

- 2018Aerials
- SectionTownshipAndRange
- Addresses
- SRWMD Wetlands
- Parcels
- Roads

Roads

others

Dirt

Interstate

Main

Other

Paved

Private
- 2018 Flood Zones

0.2 PCT ANNUAL CHANCE

A

AE

AH
- LidarElevations

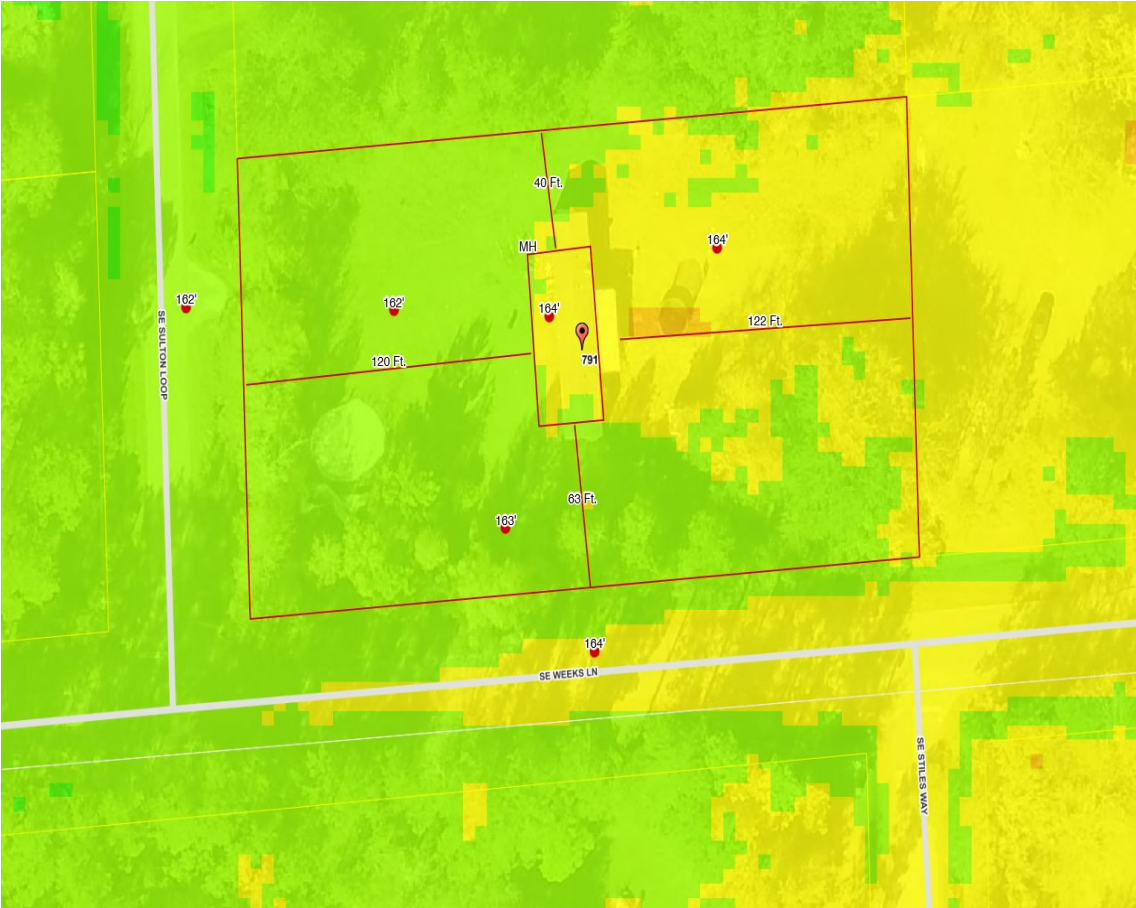

Parcel Information

Parcel No: 13-4S-17-08335-053  
Owner: WALKER JESSICA  
Subdivision: DEERHAVEN UNR  
Lot: 2  
Acres: 1.04112852  
Deed Acres: 1.04 Ac  
District: District 4 Toby Witt  
Future Land Uses: Agriculture - 3  
Flood Zones:  
Official Zoning Atlas: A-3

All data, information, and maps are provided"as is" without warranty or any representation of accuracy, timeliness of completeness. Columbia County, FL makes no warranties, express or implied, as to the use of the information obtained here. There are no implies warranties of merchantability or fitness for a particular purpose. The requester acknowledges and accepts all limitations, including the fact that the data, information, and maps are dynamic and in a constant state of maintenance, and update.