

Mobile Home Permit Worksheet

Installer: Toby Johnson License # 141085437
 Address of home being installed 664 NE Harrington Ct
Lake City FL
 Manufacturer Embark Length x width 16x80

NOTE: if home is a single wide fill out one half of the blocking plan
 if home is a triple or quad wide sketch in remainder of home
 I understand Lateral Arm Systems cannot be used on any home (new or used)
 where the sidewall ties exceed 5 ft 4 in.

Installer's initials TJ

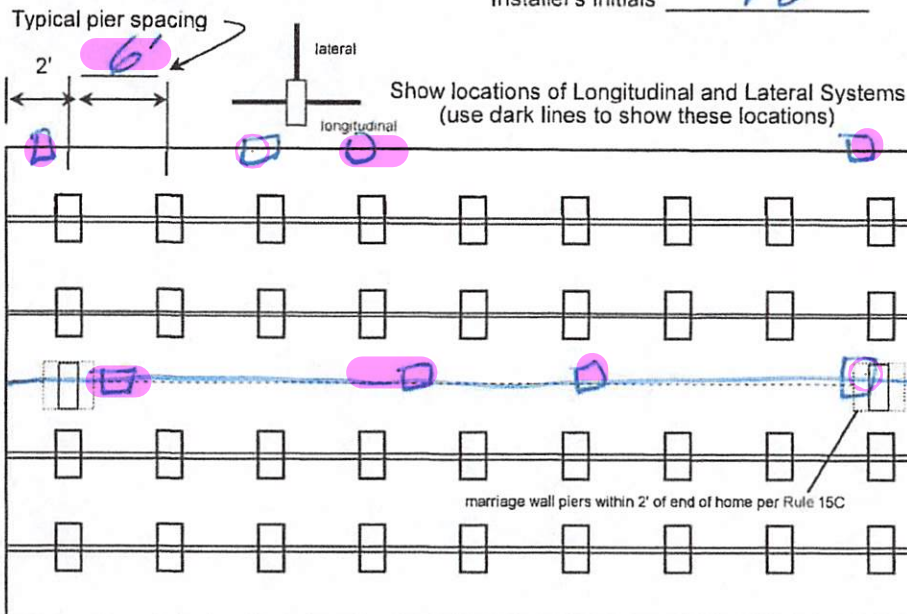

Application Number: _____ Date: _____

New Home ☒ Used Home ☐
 Home installed to the Manufacturer's Installation Manual ☐
 Home is installed in accordance with Rule 15-C ☐
 Single wide ☒ Wind Zone II ☒ Wind Zone III ☐
 Double wide ☐ Installation Decal # 122560
 Triple/Quad ☐ Serial # 190-000-H-A002839A

PIER SPACING TABLE FOR USED HOMES

Load bearing capacity	Footer size (sq in)	16" x 16" (256)	18 1/2" x 18 1/2" (342)	20" x 20" (400)	22" x 22" (484)*	24" X 24" (576)*	26" x 26" (676)
1000 psf	3'	3'	4'	5'	6'	7'	8'
1500 psf	4' 6"	4' 6"	6'	7'	8'	8'	8'
2000 psf	6'	6'	8'	8'	8'	8'	8'
2500 psf	7' 6"	7' 6"	8'	8'	8'	8'	8'
3000 psf	8'	8'	8'	8'	8'	8'	8'
3500 psf	8'	8'	8'	8'	8'	8'	8'

* interpolated from Rule 15C-1 pier spacing table.

PIER PAD SIZES

I-beam pier pad size 16.5 x 22.5
 Perimeter pier pad size 16.5 x 22.5
 Other pier pad sizes (required by the mfg.) _____

Draw the approximate locations of marriage wall openings 4 foot or greater. Use this symbol to show the piers.

List all marriage wall openings greater than 4 foot and their pier pad sizes below.

Opening	Pier pad size
<u>NA</u>	

POPULAR PAD SIZES

Pad Size	Sq In
16 x 16	256
16 x 18	288
18.5 x 18.5	342
16 x 22.5	360
17 x 22	374
13 1/4 x 26 1/4	348
20 x 20	400
17 3/16 x 25 3/16	441
17 1/2 x 25 1/2	446
24 x 24	576
26 x 26	676

ANCHORS

4 ft ☒ 5 ft _____

FRAME TIES

within 2' of end of home spaced at 5' 4" oc ☒

TIEDOWN COMPONENTS

Longitudinal Stabilizing Device (LSD)
 Manufacturer TDE
 Longitudinal Stabilizing Device w/ Lateral Arms
 Manufacturer TDE

OTHER TIES

	Number
Sidewall	<u>16x2+32</u>
Longitudinal	
Marriage wall	
Shearwall	

Mobile Home Permit Worksheet

POCKET PENETROMETER TEST

The pocket penetrometer tests are rounded down to 2000 psf or check here to declare 1000 lb. soil _____ without testing.

X 2000 X 2000 X 2000

POCKET PENETROMETER TESTING METHOD

1. Test the perimeter of the home at 6 locations.
2. Take the reading at the depth of the footer.
3. Using 500 lb. increments, take the lowest reading and round down to that increment.

X 2000 X 2000 X 2000

TORQUE PROBE TEST

The results of the torque probe test is 310 inch pounds or check here if you are declaring 5' anchors without testing _____. A test showing 275 inch pounds or less will require 5 foot anchors.

Note: A state approved lateral arm system is being used and 4 ft. anchors are allowed at the sidewall locations. I understand 5 ft anchors are required at all centerline tie points where the torque test reading is 275 or less and where the mobile home manufacturer may requires anchors with 4000 lb holding capacity.

Installer's initials

ALL TESTS MUST BE PERFORMED BY A LICENSED INSTALLER

Installer Name _____

Date Tested _____

Electrical

Connect electrical conductors between multi-wide units, but not to the main power source. This includes the bonding wire between multi-wide units. Pg. _____

Plumbing

Connect all sewer drains to an existing sewer tap or septic tank. Pg. _____

Connect all potable water supply piping to an existing water meter, water tap, or other independent water supply systems. Pg. _____



Application Number: _____

Date: _____

Site Preparation

Debris and organic material removed ☒
Water drainage: Natural _____ Swale _____ Pad ☒ Other _____

Fastening multi wide units

Floor: Type Fastener: Lags Length: 5" Spacing: 18"
Walls: Type Fastener: Screws Length: 5" Spacing: 2'
Roof: Type Fastener: Screws Length: 5" Spacing: 18"
For used homes a min. 30 gauge, 8" wide, galvanized metal strip will be centered over the peak of the roof and fastened with galv. roofing nails at 2" on center on both sides of the centerline.

Gasket (weatherproofing requirement)

I understand a properly installed gasket is a requirement of all new and used homes and that condensation, mold, mildew and buckled marriage walls are a result of a poorly installed or no gasket being installed. I understand a strip of tape will not serve as a gasket.

Installer's initials TJ

Type gasket Four (factory) Installed: _____
Pg. _____ Between Floors Yes ☒
Between Walls Yes ☒
Bottom of ridgebeam Yes ☒

Weatherproofing

The bottomboard will be repaired and/or taped. Yes ☒ Pg. _____
Siding on units is installed to manufacturer's specifications. Yes ☒
Fireplace chimney installed so as not to allow intrusion of rain water. Yes ☒

Miscellaneous

Skirting to be installed. Yes ☒ No _____
Dryer vent installed outside of skirting. Yes ☒ N/A _____
Range downflow vent installed outside of skirting. Yes ☒ N/A _____
Drain lines supported at 4 foot intervals. Yes ☒
Electrical crossovers protected. Yes ☒
Other: _____

Installer verifies all information given with this permit worksheet is accurate and true based on the manufacturer's installation instructions and or Rule 15C-1 & 2

Installer Signature _____

Date 6-16-25



License Number: IH / 1085437 / 1 Name: TOBY CHAS JOHNSON			
Order #: 6701	Label #: 122560	Manufacturer: <u>Hamilton</u>	(Check Size of Home)
Homeowner: <u>Jenna Youngblood</u>	Year Model: <u>2020</u>	Single <u>✓</u>	
Address: <u>6604 NE Hamington Ct.</u>	Length & Width: <u>16x80</u>	Double _____	
City/State/Zip: <u>Lake City, FL 32055</u>	Type Longitudinal System:	Triple _____	
Phone #: <u>501-324-8363</u>	Type Lateral Arm System:	HUD Label #:	
Date Installed:	New Home: <u>✓</u> Used Home: _____	Soil Bearing / PSF:	
Installed Wind Zone: <u>II</u>	Data Plate Wind Zone: <u>II</u>	Torque Probe / in-lbs:	
Note:		Permit #:	

STATE OF FLORIDA
INSTALLATION CERTIFICATION LABEL
 122560

LABEL #	DATE OF INSTALLATION
TOBY CHAS JOHNSON	
NAME	
IH / 1085437 / 1	6701
LICENSE #	ORDER #

CERTIFIES THAT THE INSTALLATION OF THIS MOBILE HOME IS
 IN ACCORDANCE WITH FLORIDA STATUTES 320.8249, 320.8325
 AND RULES OF THE HIGHWAY SAFETY AND MOTOR VEHICLES.

INSTRUCTIONS

PLEASE WRITE DATE OF
 INSTALLATION AND AFFIX
 LABEL NEXT TO HUD LABEL.
 USE PERMANENT INK PEN
 OR MARKER ONLY.
 COMPLETE INFORMATION
 ABOVE AND KEEP ON FILE
 FOR A MINIMUM OF 2 YEARS.
 YOU ARE REQUIRED TO
 PROVIDE COPIES WHEN
 REQUESTED.

ALL INFORMATION BASED ON STANDARD HOME
 THIS DETAIL IS TO BE USED ONLY AS A GUIDE SEE INSTALLATION MANUAL FOR COMPLETE DETAILS
 INSTALLATION MANUAL SUPERSEDES ANY INFORMATION ON THIS DETAIL
 SEE INSTALLATION MANUAL FOR PIER & FOOTING DESIGN BASED ON 8' SPACING
 2X6 EXTERIOR WALLS ADDS 2" AROUND PERIMETER OF HOME

PIERS PLACEMENT MAY REQUIRE ADJUSTMENT DUE
 TO STRUCTURAL MEMBERS

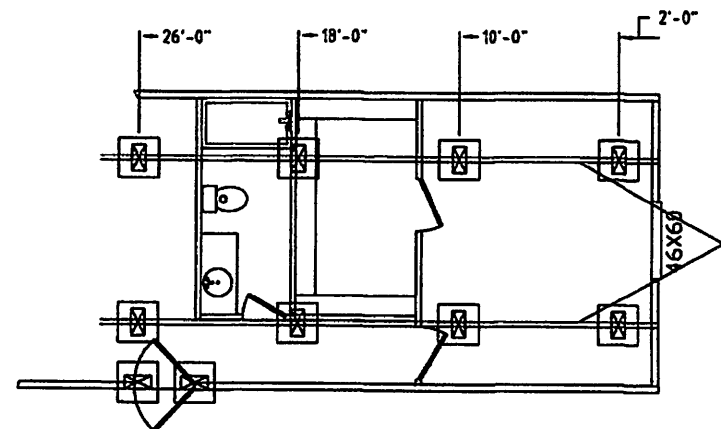
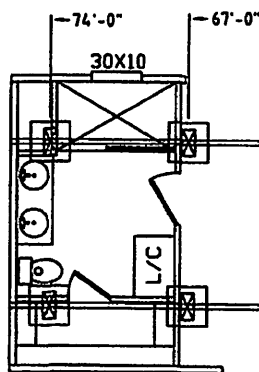
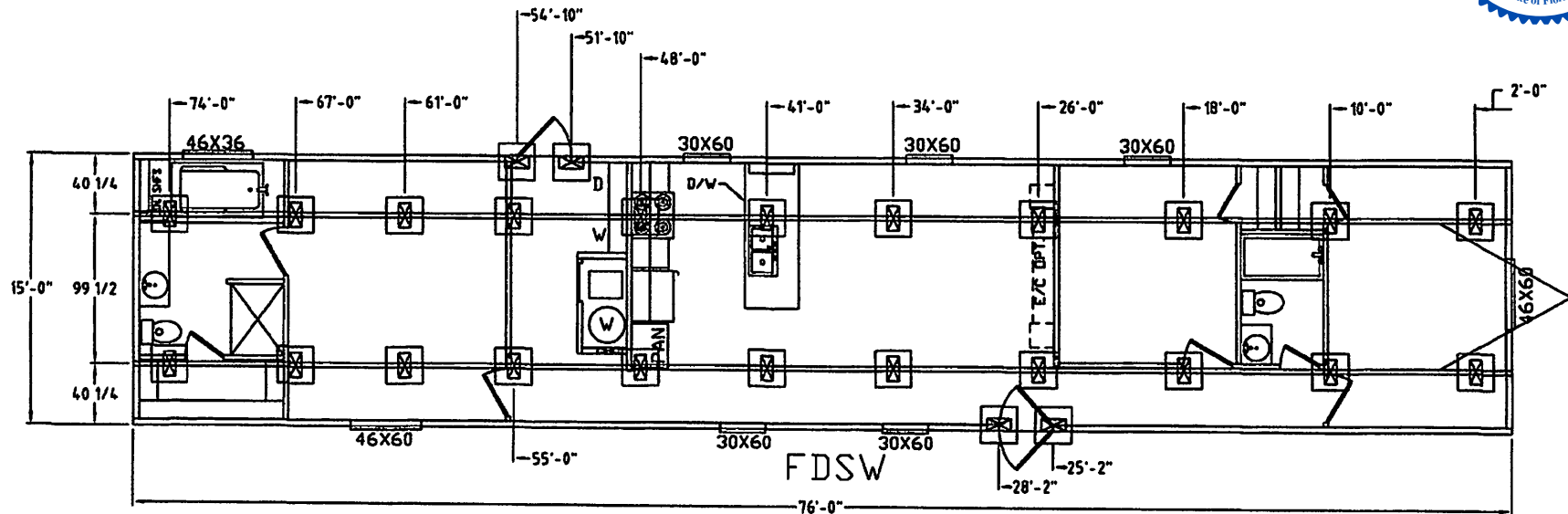

167632Z PIER
 LAYOUT
 REV. 6-12-24