

- 2018Aerials
- Parcels
- 2018 Flood Zones
- 0.2 PCT ANNUAL CHANCE
- A
- AE
- AH
- SRWMD Wetlands
- Roads
- Roads
- others
- Dirt
- Interstate
- Main
- Other
- Paved
- Private

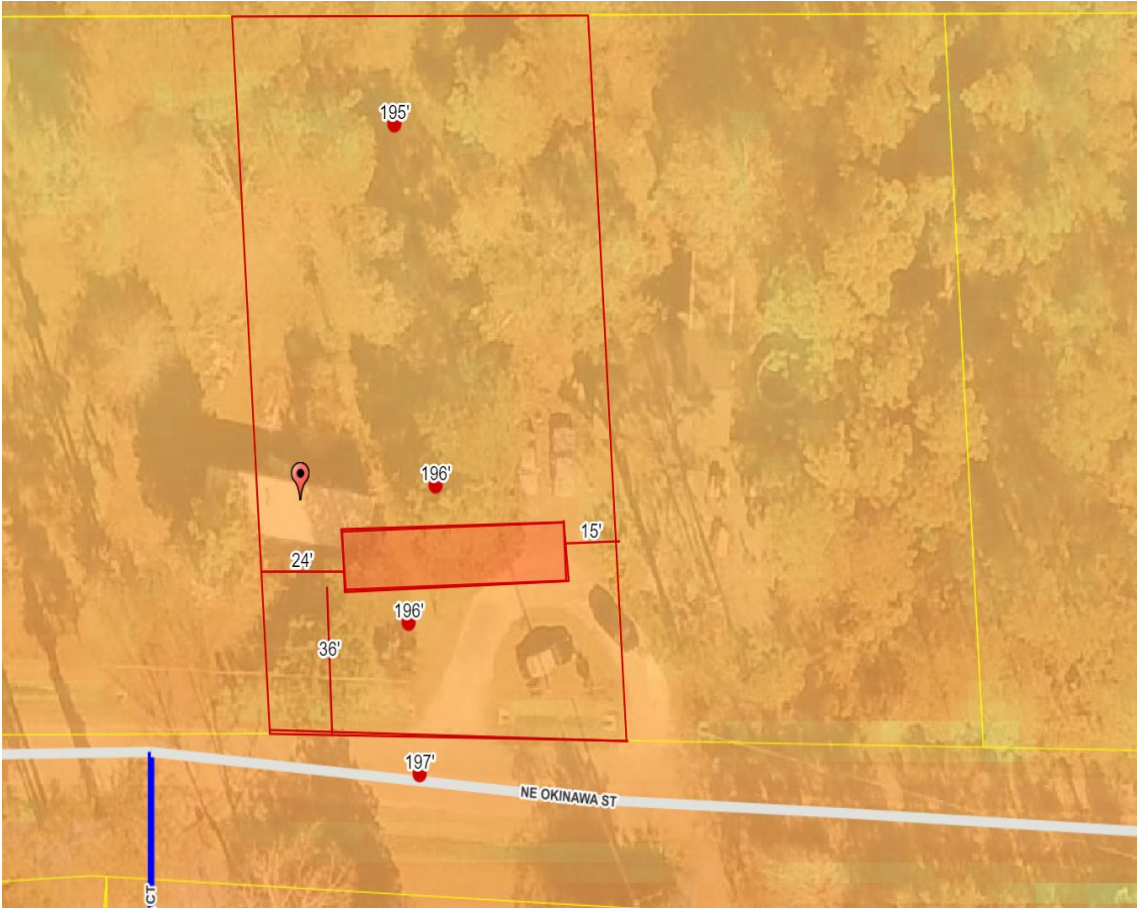

Parcel Information

Parcel No: 26-3S-17-05570-000
Owner: RUSSELL WILLIAM JR
Subdivision:
Lot:
Acres: 0.429372072
Deed Acres:
District: District 4 Toby Witt
Future Land Uses: Industrial
Flood Zones:
Official Zoning Atlas: I