

Legend

47384

Columbia County, FLA - Building & Zoning Property Map

Printed: Tue Oct 20 2020 14:07:33 GMT-0400 (Eastern Daylight Time)

SCANNED

Roads

- Roads
- others
- Dirt
- Interstate
- Main
- Other
- Paved
- Private
- Addresses

Parcels

SRWMD Wetlands

- 2018Aerials

2018 Flood Zones

- 0.2 PCT ANNUAL CHANCE
- A
- AE
- AH

DevZones1

- others
- A-1
- A-2
- A-3
- CG
- CHI
- CI
- CN
- CSV
- ESA-2
- I
- ILW
- MUD-1
- PRD
- PRRD
- RMF-1
- RMF-2
- RO
- RR
- RSF-1
- RSF-2
- RSF-3
- RSF/MH-1
- RSF/MH-2
- RSF/MH-3
- DEFAULT

Contours

- default(Contours.shp)
- DEFAULT



Parcel Information

Parcel No: 20-3S-16-02202-130

Owner: BROWN ROAD PROPERTIES LLC *Montgomery*

Subdivision: HIGH POINTE

Lot: 30

Acres: 2.33953547

Deed Acres: 2.34 Ac

District: District 3 Bucky Nash

Future Land Uses: Agriculture - 3

Flood Zones:

Official Zoning Atlas: PRRD

All data, information, and maps are provided "as is" without warranty or any representation of accuracy, timeliness of completeness. Columbia County, FL makes no warranties, express or implied, as to the use of the information obtained here. There are no implied warranties of merchantability or fitness for a particular purpose. The requester acknowledges and accepts all limitations, including the fact that the data, information, and maps are dynamic and in a constant state of maintenance, and update.

Legend

Parcels

2018 Flood Zones

0.2 PCT ANNUAL CHANCE

A

AE

AH

2018 Aerials

Roads

Roads

others

Dirt

Interstate

Main

Other

Paved

Private

SRWMD Wetlands

Lidar Elevations

X

Columbia County, FLA - Building & Zoning Property Map

Printed: Mon Oct 05 2020 09:15:46 GMT-0400 (Eastern Daylight Time)

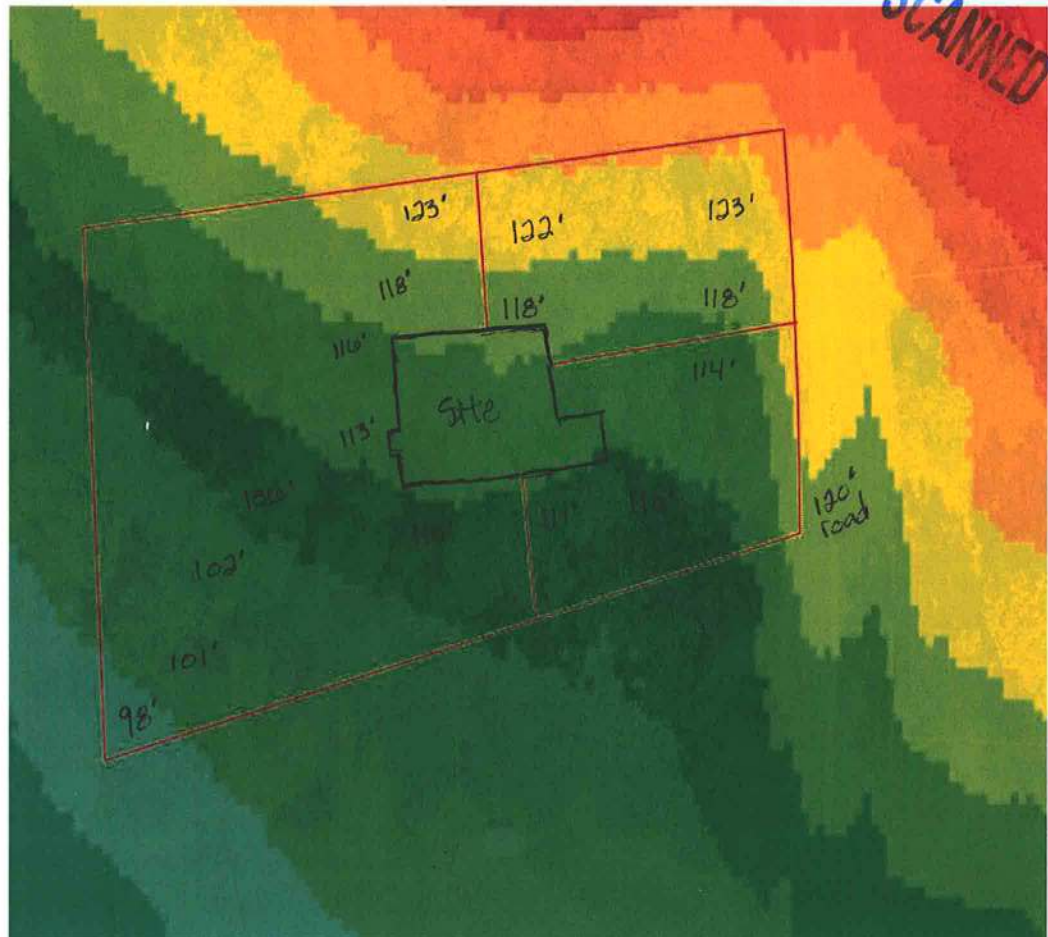

Parcel Information

Parcel No: 20-3S-16-02202-130

Owner: ~~BROWN ROAD PROPERTIES LLC~~ *Montgomery*

Subdivision: HIGH POINTE

Lot: 30

Acres: 2.33953547

Deed Acres: 2.34 Ac

District: District 3 Bucky Nash

Future Land Uses: Agriculture - 3

Flood Zones:

Official Zoning Atlas: PRRD

All data, information, and maps are provided "as is" without warranty or any representation of accuracy, timeliness of completeness. Columbia County, FL makes no warranties, express or implied, as to the use of the information obtained here. There are no implied warranties of merchantability or fitness for a particular purpose. The requester acknowledges and accepts all limitations, including the fact that the data, information, and maps are dynamic and in a constant state of maintenance, and update.