

FILE NAME: X-PLANDWG PLOTTED ON: 22-03-11 2:50:41 PM

MARK	SHORTNAME	REMARKS
1	Entry-side Sidewalk	Entry-side sidewalk/court, see civil drawings by others for all site paving.
2	Exit-side Sidewalk	Exit-side sidewalk/court, see civil drawings by others for all site paving.
3	MR Panels at Loading	Cover exposed interior walls at loading area with moisture resistant panels.
4	MR Panels at Entry	Cover exposed interior walls at wash tunnel entry-side with moisture resistant panels.
5	MR Panels at Exit	Cover exposed interior walls at wash tunnel exit-side with moisture resistant panels.
6	ADA Walk to RR	Provide ADA compliant pathway to building restroom. See civil drawings for additional data.
7	ADA Walk to Cooler	Provide ADA compliant pathway to water coolers. See civil drawings for additional data.
8	Gable Windows at Exit	SF window in gable
9	Gable Windows at Entry	SF window in gable
10	Gable Windows at Equip	SF window in gable
11	Truss above	Truss above, typical as pictured
12	Waterproofing	Waterproof portion of exterior CMU wall below grade at this area.
13	ADA Door Hardware	Provide flush ADA compliant entry. Refer to hardware package
14	Slope to Drains at EQ	Slope slab 1/4"-FT max. to floor drains, typical as pictured
15	Slope to Drains at RR	Slope slab 1/4"-FT max. to floor drains, typical as pictured
16	Service Entryway EQX	Service Entry Door
17	Service Entryway ELEC	Service Entry Door
18	Service Entryway EQE	Service Entry Door
19	Service Entryway PVC	Service Entry Door
20	Block Furring at RR	4-in CMU fur-out
21	Block Furring at EQ	4-in CMU fur-out
22	Conveyor Trench	Trench and trench equipment. See Sheet A7.1. Layout as shown is approximate and shall be coordinated with the car wash equipment vendor prior to start.
23	Built-up Slab Slope	Taper slab at door threshold 3/8" to divert drainage away from equipment room.
24	Low Block Walls at Elec	CMU walls inside equipment rooms are (14) courses high (9'-4"H)
25	Low Block Walls at RR	CMU walls inside equipment rooms are (14) courses high (9'-4"H)
26	Fire Extinguisher at EQ	Fire Extinguisher
27	Fire Extinguisher at OPB	Fire Extinguisher
28	Steel Columns	Steel Columns, typical as pictured. See structural drawings. Paint all exposed steel.
29	Slope to Trench	Slope slab to trench edge. See trench details.
30	Loading Area flush floor	Flush slab transition at loading area to adjacent sidewalk.
31	Loading Area ramp	Slope 1:12 down into loading area.
32	Roof Above	Roof above
33	OPB flush floor	Flush-out entry threshold at operator booth with adjacent sidewalk.
34	OPB Cabinets	Cabinetry, see 9/A3.1
35	Correlator Pit	See trench details for location of correlator pit.
36	Correlator on slope	Correlator shall be on same slope as entrance drive. Coordinate exact dimensions prior to start, typical.
37	High Block Walls	CMU wall between equipment room and tunnel are (17) courses high, allowing 46-in clear between b.o. steel beam and t.o. wall to chase car wash lines between spaces

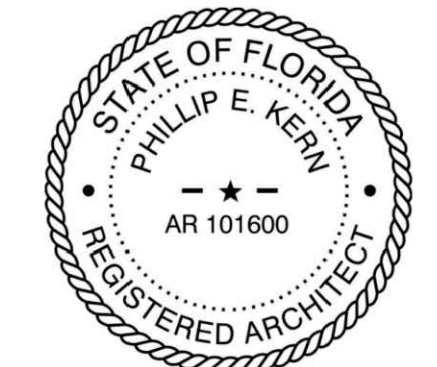

This item has been electronically signed and sealed by Phillip Kern, NCARB using a Digital Signature and date. Printed copies of this document are not considered signed and sealed and the signature must be verified on all electronic copies

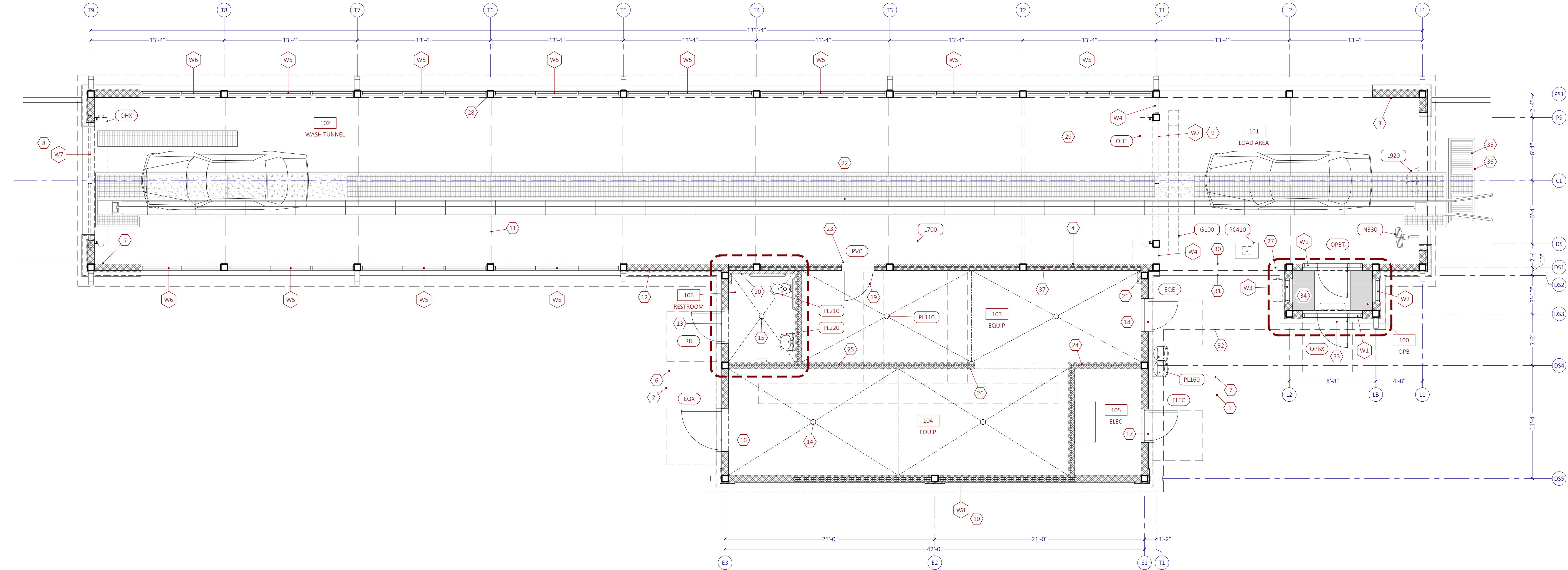

DESIGNER'S INFORMATION:



SHEET DATE: 22-0310

SHEET REVISIONS:

▲ DATE:	DESCRIPTION:

DRAWN BY:
SHEET TITLE:

FLOOR PLAN

SHEET SCALE: 3/16" = 1'-0"
SHEET NUMBER:

A01.1

FILE NAME: X-PLANDWG PLOTTED ON: 22-03-11 2:50:51 PM

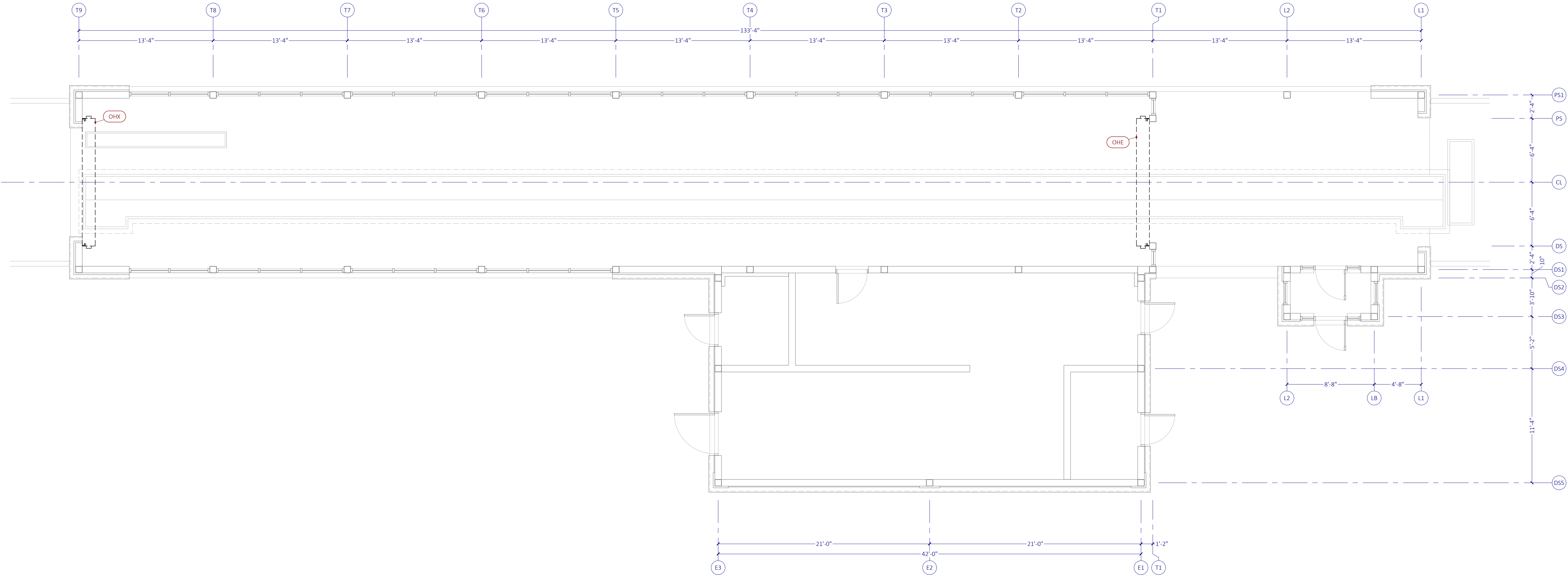

MARK	SHORTNAME	REMARKS
1	OH DOOR FLASHING	PROVIDE FLASHING AT OVERHEAD ROLLING DOOR HOOD TO CLOSE AIR GAPS AND SLOPE TOWARD THE INTERIOR.
2	OH DOOR SKIRT	PROVIDE TAPERED DOOR APRON/SKIRT TO MEET SLOPED CONCRETE FLOOR.
3	OH ENTRY DOOR NOTCH	NOTCH DOOR APRON OR OTHERWISE EXTEND BOTTOM OF DOOR AROUND CONVEYOR RAILS TO PROVIDE 1-IN CLEARANCE ALL-AROUND AT MIN. - NOTCH SHALL NOT VOID MANUFACTURER WARRANTY OF OH DOOR UNIT, FINISHES, AND WIND RATINGS.
4	OH EXIT DOOR HEIGHT	CONTRACTOR TO ADJUST OH EXIT DOOR HEIGHT TO ENSURE THAT SLATTING IS VISIBLE IN OPENING WHEN DOOR IS CLOSED AND DRUM/COIL-SURROUND IS HIDDEN.
5	NO NOTCH AT EXIT	DO NOT NOTCH WASH TUNNEL EXIT DOOR - CONVEYOR ENDS SHORT OF THE TUNNEL EXIT.
6	OH DOOR FINISHES	PROVIDE OH DOOR COLOR TO MATCH KYNAR GALLERY BLUE. STANDARD MANUFACTURER COLOR OPTIONS SHALL BE APPROVED WITHIN RGB COLOR RANGE (±5% / ±12%).

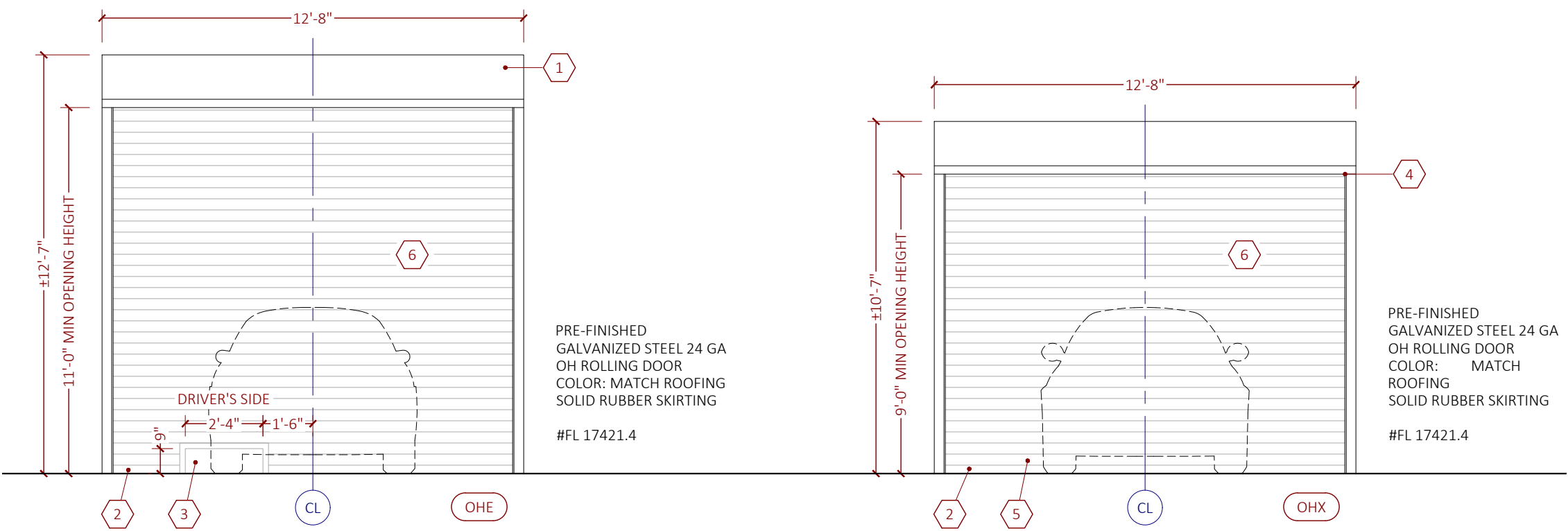



OLSON LAND PARTNERS, LLC
Real Estate Acquisitions & Development
4300 Legendary Drive, Suite 234
Destin, Florida 32541
T: 850.650.4353 F: 850.650.3881



Tidal Wave Auto Spa
3039 W US-90
Lake City, FL 32055
Columbia County

PROTOTYPE:	133DS
PROTOTYPE DATE:	22-0205
SETUP DATE:	22-0205
SET NAME:	

SET DATE: _____
PROFESSIONAL OF RECORD: _____

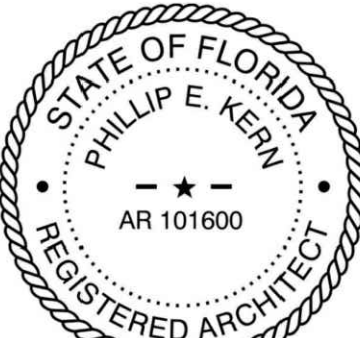

This item has been electronically signed and sealed by Philip Kern, NCARB using a Digital Signature and date. Printed copies of this document are not considered signed and sealed and the signature must be verified on all electronic copies

DESIGNER'S INFORMATION:



SHEET DATE: 22-0310

SHEET REVISIONS:

▲ DATE:	DESCRIPTION:

DRAWN BY: _____
SHEET TITLE:

OVERHEAD DOORS

SHEET SCALE: 3/16" = 1'-0"
SHEET NUMBER:

A02.2

FILE NAME: X-PLANDWG PLOTTED ON: 22-03-11 2:50:56 PM

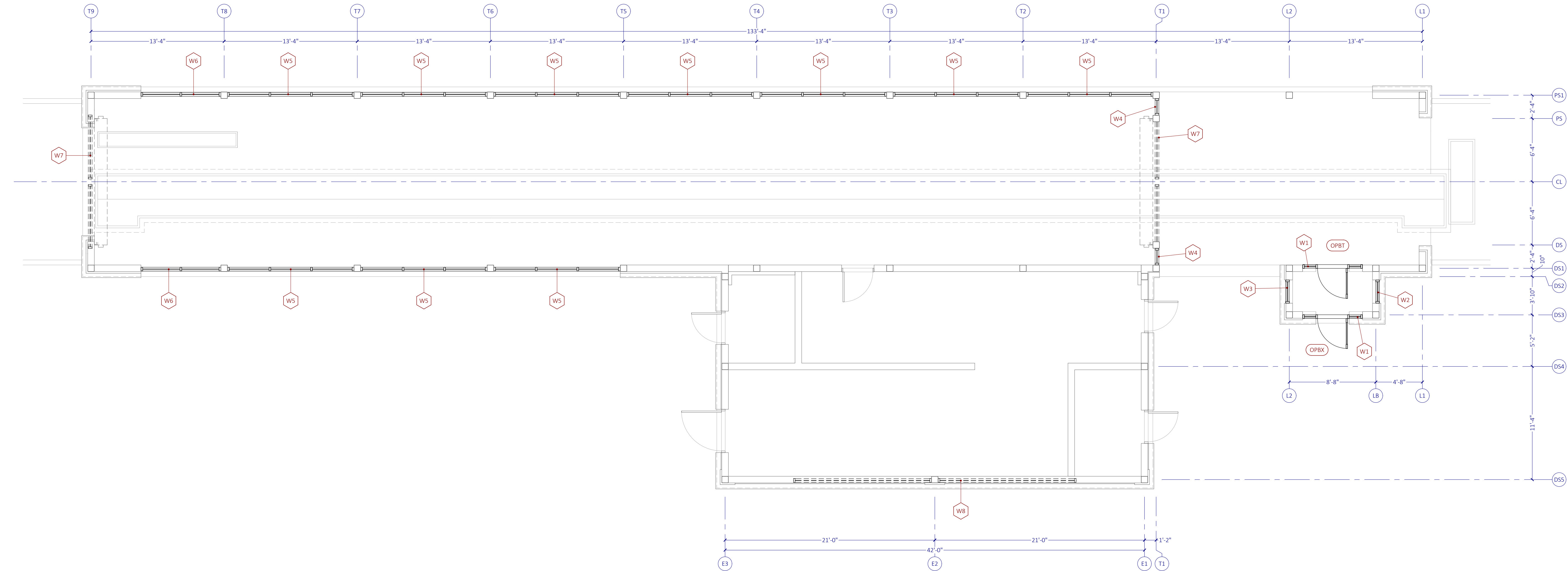

NOTE	STOREFRONT GENERAL NOTES
1	GENERAL CONTRACTOR TO GUARANTEE ROUGH OPENINGS TO MEET DOOR MANUFACTURER REQUIREMENTS.
2	SUBCONTRACTOR(S) SHALL CONFIRM ALL STOREFRONT OPENING SIZES PRIOR TO FABRICATION.
3	FULLY CAULK AROUND ALL DOOR FRAMES TO ADJACENT SUBSTRATE.
4	ALL STOREFRONT FRAMES AND DOORS TO BE FACTORY PREFINISHED.
5	DOOR SIZES INDICATED IN CONTRACT DOCUMENTS ARE NOMINAL. CONTRACTOR IS RESPONSIBLE FOR COORDINATION AND IMPLEMENTATION OF PROPER UNDER CUTTING OF DOORS AND DOOR JAMBS TO ACCOMMODATE FLOOR FINISHES.
6	PROVIDE RESILIENT BLOCKING AS REQUIRED PER STOREFRONT MANUFACTURER'S STANDARD DETAILS.
7	WHERE USED, FLASHING SHALL MATCH STOREFRONT FRAME FINISH.
8	AS REQUIRED BY CODE, CONTRACTOR SHALL FURNISH AND COORDINATE PANIC HARDWARE.
NOTE	OPERATOR'S STOREFRONT NOTES
1	WASH TUNNEL STOREFRONT WINDOWS W4, W5, & W6 ARE IRREGULAR AND MUST BE GLAZED FROM OUTSIDE THE BUILDING TO NOT INTERFERE WITH CAR WASH EQUIPMENT AND CAR WASH EQUIPMENT INSTALLATION.
2	WASH TUNNEL STOREFRONT WINDOWS W4, W5, & W6 MUST BE INSTALLED TO WEEP TOWARD THE CONVEYOR TRENCH AND NOT TO THE EXTERIOR IN ORDER TO KEEP CAR WASH CHEMICAL AND WASTE WATER INSIDE THE BUILDING.
3	OPERATOR'S STOREFRONT NOTES 1 & 2 ABOVE TYPICALLY RESULT IN USING AN EXTERIOR GLAZED STOREFRONT SYSTEM BEING INSTALLED BACKWARDS FROM CONVENTION.
4	ALL GLAZING MUST BE SECURITY LAMINATED BUT IS NOT SPECIFICALLY REQUIRED BY OWNER TO BE IMPACT RATED UNLESS OTHERWISE REQUIRED BY CODE OR STATED ELSEWHERE IN THE CONTRACT DOCUMENTS.

MARK	SHORTNAME	REMARKS
1	OPB JACK ARCH	SQUARE TOP OPB WINDOW WITH CAST STONE JACK ARCH SUPPORTED BY STRUCTURAL UNITEL
2	5-IN LOW HEEL	CONTRACTOR MAY STOP LOW HEEL 5-IN SHORT OF TAPERED CORNER FOR EASE OF CUTTING GLASS
3	INFILL BRAKE METAL	CONTRACTOR SHALL PROVIDE INFILL BRAKE METAL WHERE STOREFRONT FRAME STOPS SHORT OF TAPERED CORNER
G1	GLAZING UNIT 9/16"	1/4" CLEAR HEAT STRENGTHENED, 0.090" INTERLAYER, 1/4" CLEAR HEAT STRENGTHENED
G2	GLAZING UNIT 1-5/16"	1/4" CLEAR HEAT STRENGTHENED, 1/2" AIR SPACE, 1/4" CLEAR HEAT STRENGTHENED, 0.090" INTERLAYER, 1/4" CLEAR HEAT STRENGTHENED
GL-1	GLASS SPEC	PERFORMANCE SPECS SHALL MEET OR EXCEED THESE VALUES: SHGC = 0.25, VT = 0.86, UF = 0.60.

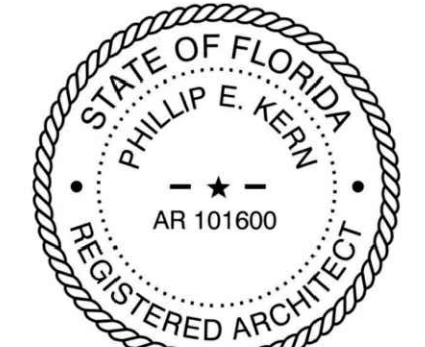
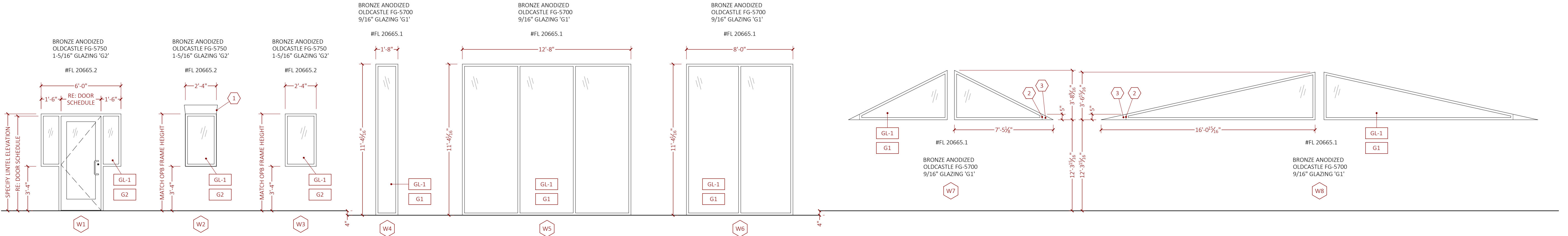

This item has been electronically signed and sealed by Phillip Kern, NCARB using a Digital Signature and date. Printed copies of this document are not considered signed and sealed and the signature must be verified on all electronic copies

DESIGNER'S INFORMATION:



SHEET DATE: 22-0310

SHEET REVISIONS:

▲ DATE: DESCRIPTION:

DRAWN BY:
SHEET TITLE:

STOREFRONT

SHEET SCALE: 3/16" = 1'-0"

SHEET NUMBER:

A02.3

FILE NAME: X-PLANDWG PLOTTED ON: 22-03-11 2:51:01 PM

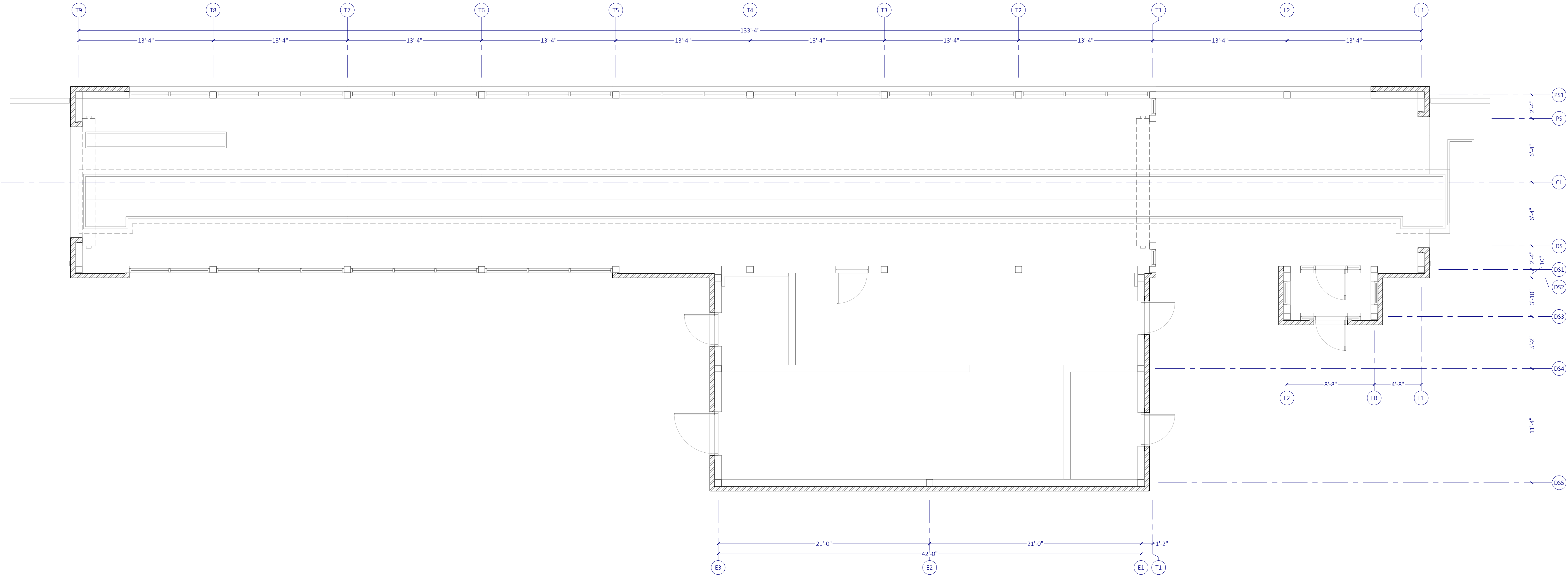

MARK	SHORTNAME	REMARKS
1		
2		
3		



OLSON LAND PARTNERS, LLC
Real Estate Acquisitions & Development
4300 Legendary Drive, Suite 234
Destin, Florida 32541
T: 850.650.4353 F: 850.650.3881



Tidal Wave Auto Spa
3039 W US-90
Lake City, FL 32055
Columbia County

PROTOTYPE:	133DS
PROTOTYPE DATE:	22-0205
SETUP DATE:	22-0205
SET NAME:	

SET DATE: _____
PROFESSIONAL OF RECORD: _____

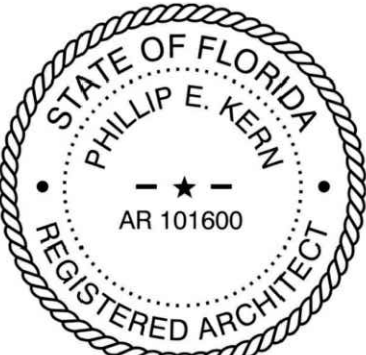

This item has been electronically signed and sealed by Phillip Kern, NCARB using a Digital Signature and date. Printed copies of this document are not considered signed and sealed and the signature must be verified on all electronic copies

DESIGNER'S INFORMATION:



SHEET DATE: 22-0310

SHEET REVISIONS:	
▲ DATE:	DESCRIPTION:

DRAWN BY: _____
SHEET TITLE:

SPLITFACE

SHEET SCALE: 3/16" = 1'-0"
SHEET NUMBER:

A03.3

FILE NAME: X-PLANDWG PLOTTED ON: 22-03-11 2:51:06 PM

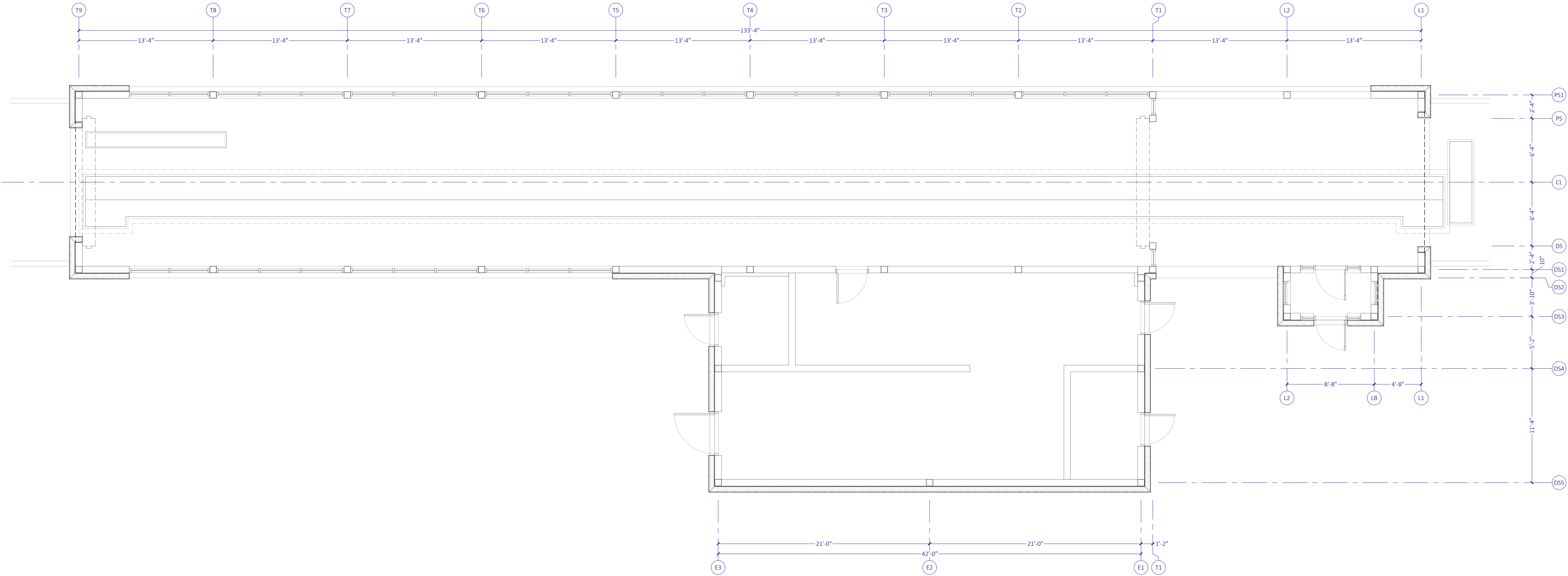

MARK	SHORTNAME	REMARKS
1		
2		
3		



OLSON LAND PARTNERS, LLC
Real Estate Acquisitions & Development
4300 Legendary Drive, Suite 234
Destin, Florida 32541
T: 850.650.4353 F: 850.650.3881

PROJECT:



Tidal Wave Auto Spa
3039 W US-90
Lake City, FL 32055
Columbia County

PROTOTYPE:	133DS
PROTOTYPE DATE:	22-0205
SETUP DATE:	22-0205
SET NAME:	

SET DATE: _____
PROFESSIONAL OF RECORD: _____

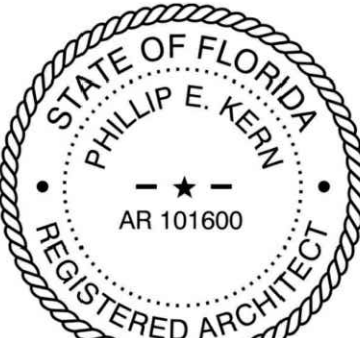

This item has been electronically signed and sealed by Phillip Kern, NCARB using a Digital Signature and date. Printed copies of this document are not considered signed and sealed and the signature must be verified on all electronic copies

DESIGNER'S INFORMATION:



SHEET DATE: 22-0310

SHEET REVISIONS:

▲ DATE:	DESCRIPTION:

DRAWN BY: _____
SHEET TITLE: _____

CAST STONE

SHEET SCALE: 3/16" = 1'-0"
SHEET NUMBER:

A03.4

FILE NAME: X-PLANDWG PLOTTED ON: 22-03-11 2:51:11 PM

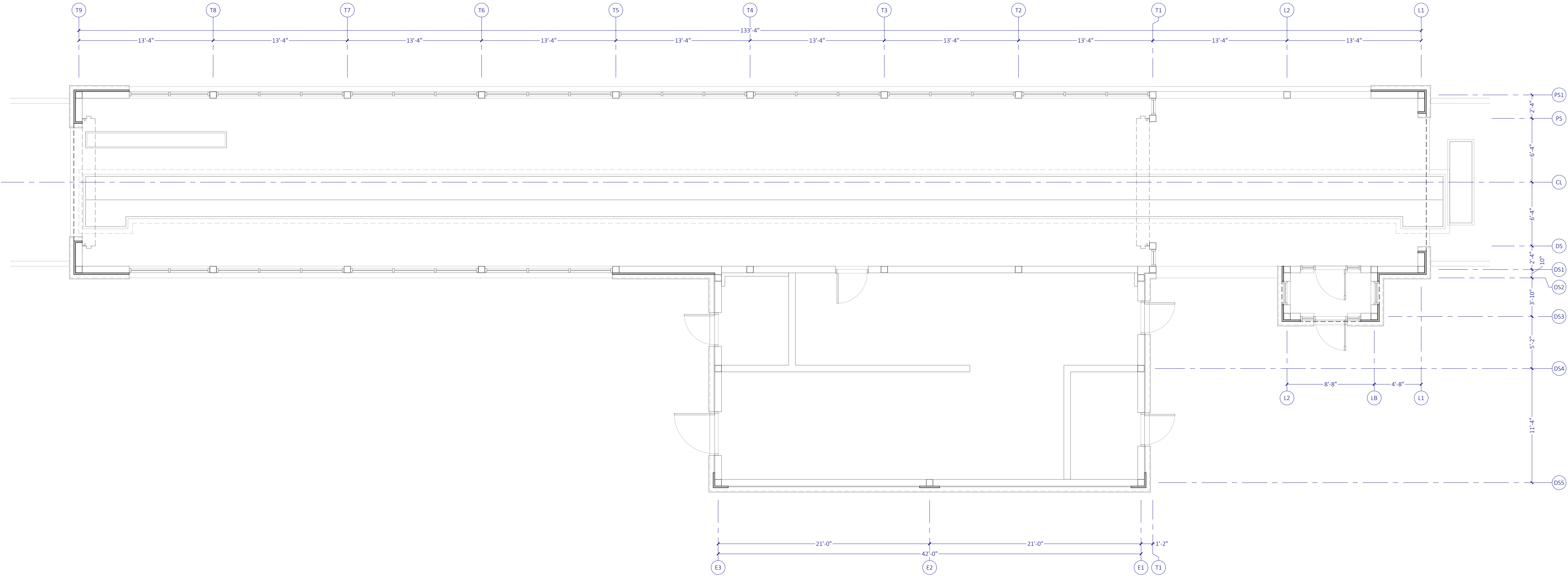

MARK	SHORTNAME	REMARKS
1		
2		
3		



OLSON LAND PARTNERS, LLC
Real Estate Acquisitions & Development
4300 Legendary Drive, Suite 234
Destin, Florida 32541
T: 850.650.4353 F: 850.650.3881

PROJECT:



Tidal Wave Auto Spa
3039 W US-90
Lake City, FL 32055
Columbia County

PROTOTYPE:	133DS
PROTOTYPE DATE:	22-0205
SETUP DATE:	22-0205
SET NAME:	

SET DATE:

PROFESSIONAL OF RECORD:

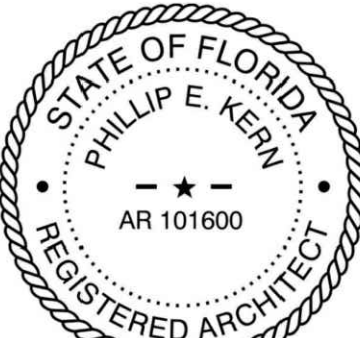

This item has been electronically signed and sealed by Phillip Kern, NCARB using a Digital Signature and date. Printed copies of this document are not considered signed and sealed and the signature must be verified on all electronic copies

DESIGNER'S INFORMATION:



SHEET DATE: 22-0310

SHEET REVISIONS:

▲ DATE:	DESCRIPTION:

DRAWN BY:

SHEET TITLE:

STONE VENEER

SHEET SCALE: 3/16" = 1'-0"

SHEET NUMBER:

A03.5

FILE NAME: X-PLANDWG PLOTTED ON: 22-03-11 2:51:16 PM

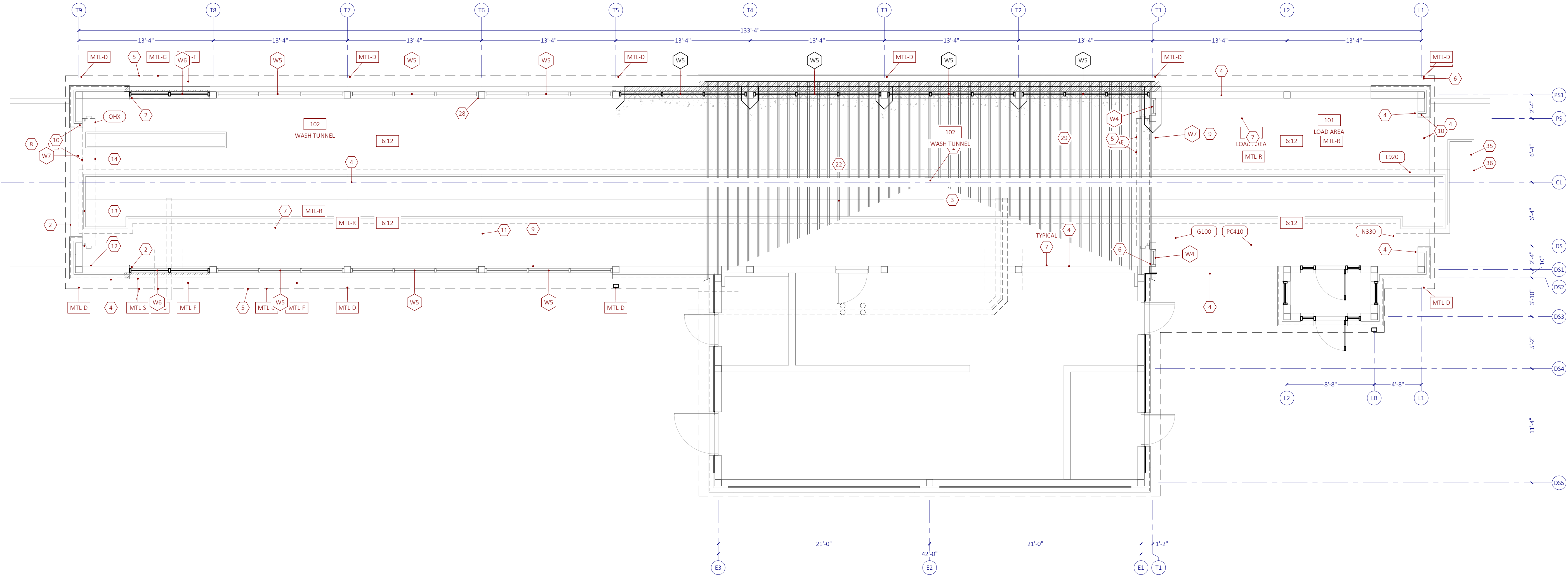

MARK	SHORTNAME	REMARKS
1		
2		
3		



OLSON LAND PARTNERS, LLC
Real Estate Acquisitions & Development
4300 Legendary Drive, Suite 234
Destin, Florida 32541
T: 850.650.4353 F: 850.650.3881

PROJECT:



Tidal Wave Auto Spa
3039 W US-90
Lake City, FL 32055
Columbia County

PROTOTYPE:	133DS
PROTOTYPE DATE:	22-0205
SETUP DATE:	22-0205
SET NAME:	

SET DATE:

PROFESSIONAL OF RECORD:

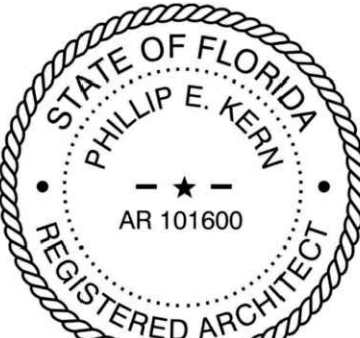

This item has been electronically signed and sealed by Philip Kern, NCARB using a Digital Signature and date. Printed copies of this document are not considered signed and sealed and the signature must be verified on all electronic copies

DESIGNER'S INFORMATION:



SHEET DATE: 22-0310

SHEET REVISIONS:

▲ DATE:	DESCRIPTION:

DRAWN BY:

SHEET TITLE:

STUCCO

SHEET SCALE: 3/16" = 1'-0"

SHEET NUMBER:

A03.6

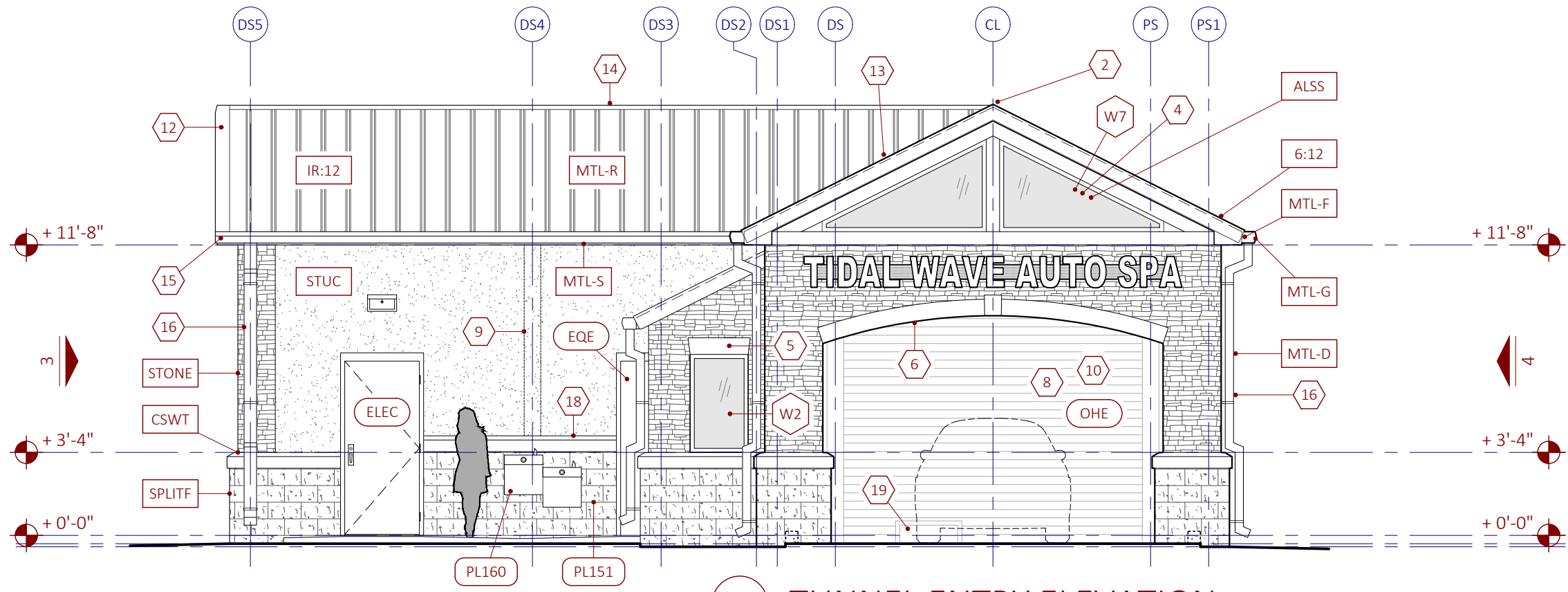

1 TUNNEL ENTRY ELEVATION

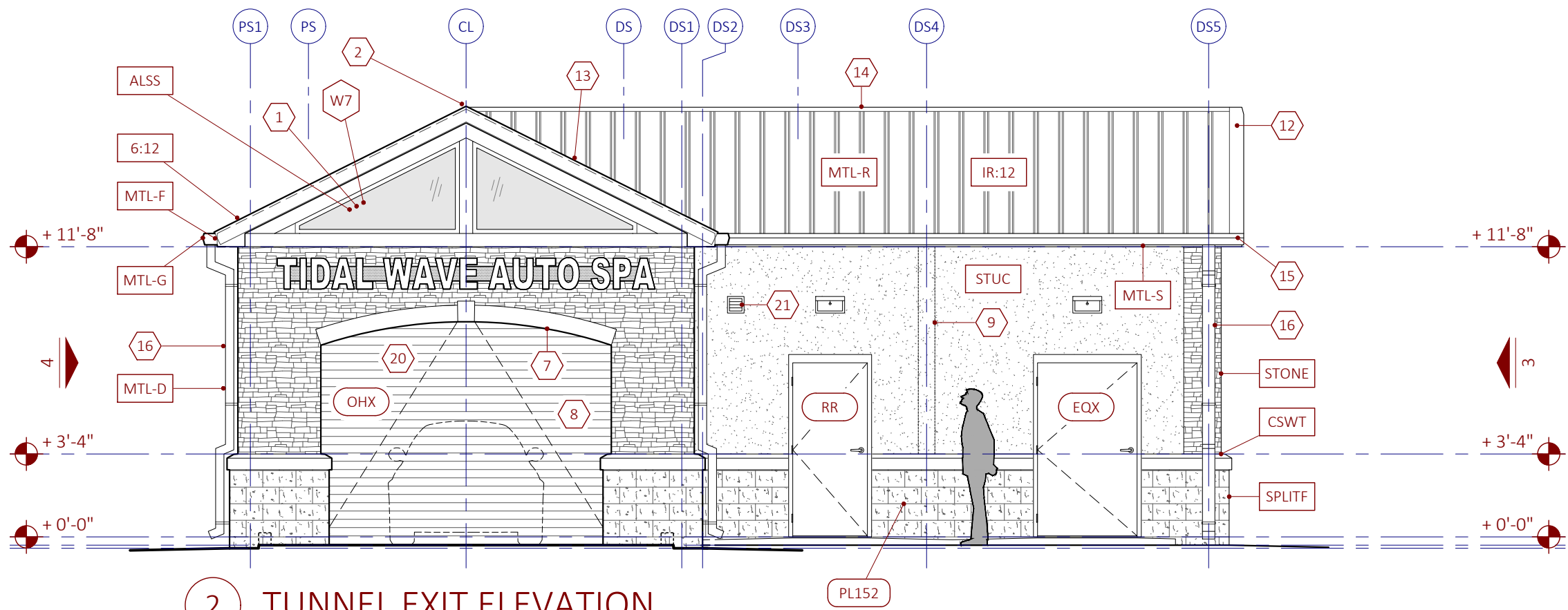

2 TUNNEL EXIT ELEVATION

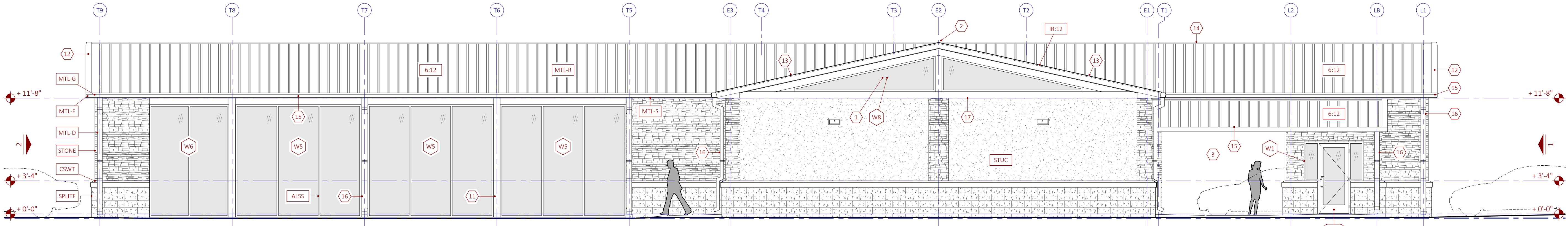

3 DRIVER SIDE ELEVATION

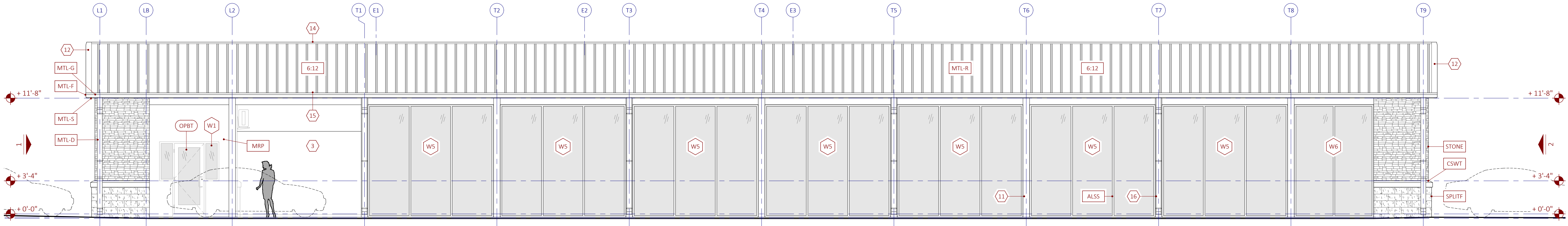

4 PASSENGER SIDE ELEVATION

MARK	SHORTNAME	REMARKS
1	Storefront in Truss	Storefront assembly in truss web
2	Flush at Ridge	Ridges shall meet flush
3	Open Air	Open air through Loading Area
4	Open to Beyond	Tunnel-entry facade truss is open through webbing, windows are beyond above overhead door
5	Jack Arch	Cast stone jack arch
6	Entry Arch	Cast stone ±21'-6" radius at tunnel entry
7	Exit Arch	Cast stone ±18'-6" radius at tunnel exit
8	Match Roof Color	Overhead door slat color to match prefinished metal roofing color
9	Stucco Joint	Stucco control joints to align with each edge of column
10	Open to Beyond	Tunnel-entry arch is open to beyond, overhead door is beyond at back of loading area
11	Painted Columns	Paint exposed steel columns, typical
12	Rake Edge Flashing	Metal rake edge flashing to conceal edge of starter panel
13	Valley Flashing	Open valley metal with side locks
14	Ridge Cap Flashing	Vented ridge cap flashing with perforated metal
15	Sheetmetal Gutter	Downslope flashing with L-type gutter
16	Sheetmetal Downspout	4x6 box downspout and straps painted blue to match prefinished metal roofing color
17	Cap Flashing over Stucco	Tuck cap flashing under tie-beam and over stucco top edge to divert water, this facade only
18	Raised Wainscot	Raise wainscot and watertable (1) course (±8-in) between doors to secure water fountains at accessible height
19	Notch for Conveyor	Notch overhead door skirt at tunnel entry-side only for continuation of conveyor tire guide rails into Loading Area
20	Only Slat Visible	Size overhead exit door drum so that only slats are visible from the exterior when door is closed and archway is completely open when door is fully-open
21	Bathroom Exhaust	Core hole to vent bathroom exhaust thru wall and finish with painted or prefinished sheet metal escutcheon, louver, all-weather cover, and insect screen

MARK	SHORTNAME	REMARKS
6:12	6:12	6:12 roof slope
IR:12	Irregular Slope	Irregular roof slope pitched as needed to align intersecting ridges
ALSS	Storefront	Aluminum storefront system
CSWT	Watertable	Cast stone watertable
MRP	MR Paneling	Moisture resistant paneling
MTL-D	Sheetmetal Downspout	Prefinished sheet metal downspout
MTL-F	Sheetmetal Fascia	Prefinished sheet metal fascia
MTL-G	Sheetmetal Gutter	Prefinished sheet metal gutter
MTL-R	Sheetmetal Roofing	Prefinished sheet metal roofing over open framing
MTL-S	Sheetmetal Soffit	Prefinished sheet metal soffit
SPLTIF	Splitface Wainscot	4x8x16 splitface block wainscot masonry
STONE	Stone Cladding	Drystack stone wall veneer / cladding
STUC	STUCCO UPPER	GENUINE STUCCO RENDERING

DATE	DESCRIPTION

FILE NAME: X-PLANDWG PLOTTED ON: 22-03-11 2:51:27 PM

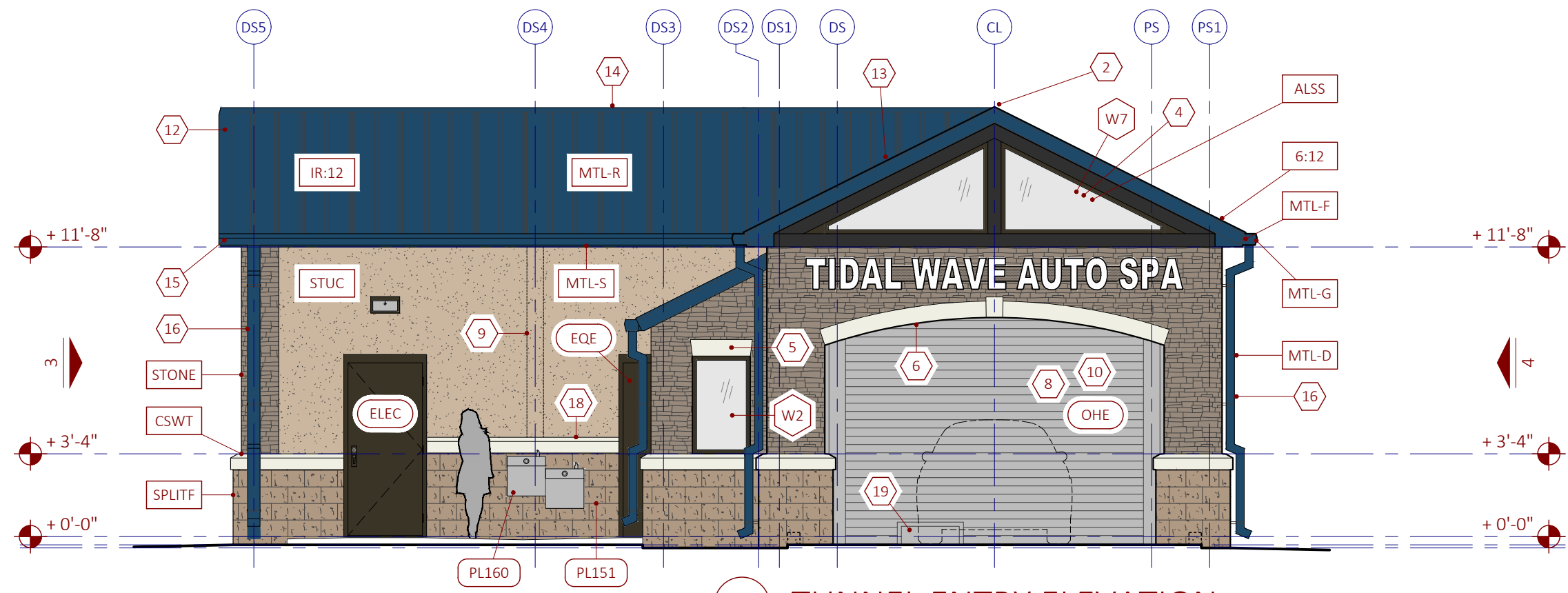

1 TUNNEL ENTRY ELEVATION

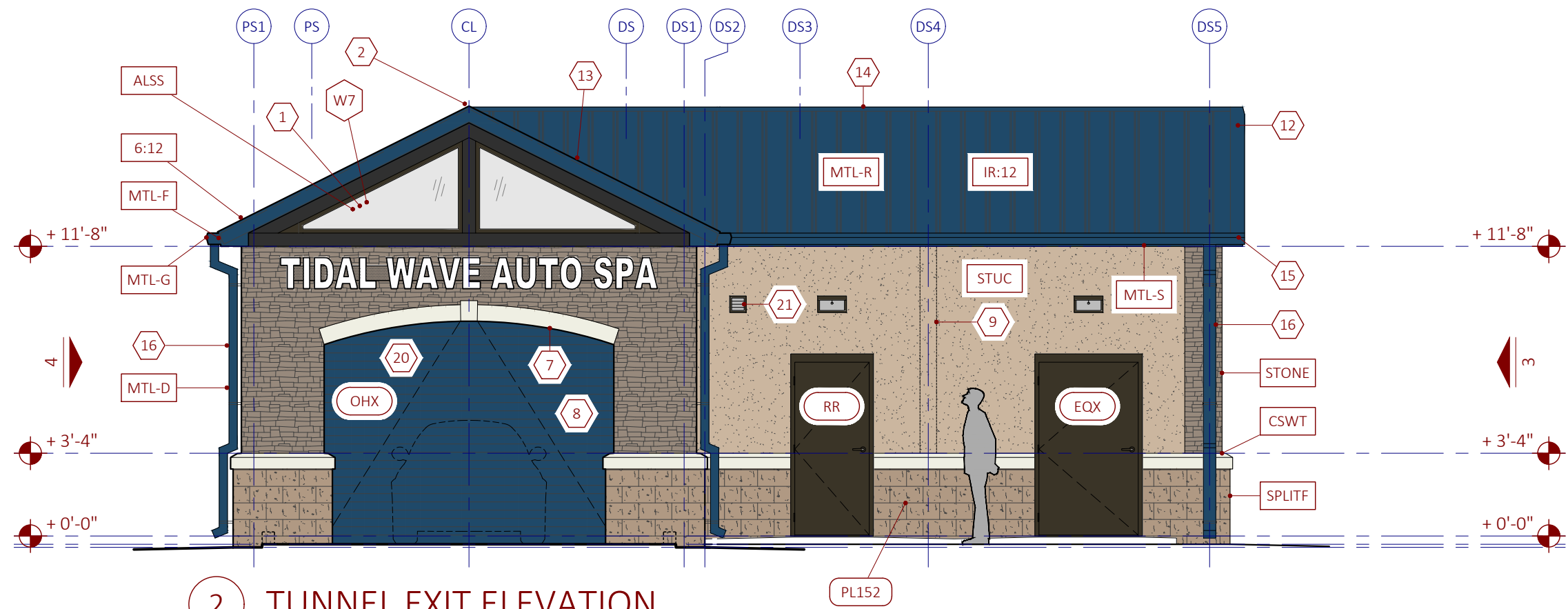

2 TUNNEL EXIT ELEVATION

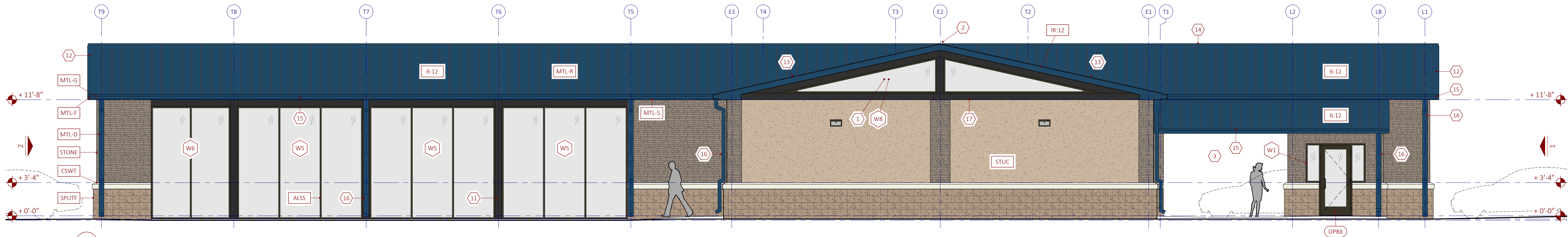

3 DRIVER SIDE ELEVATION

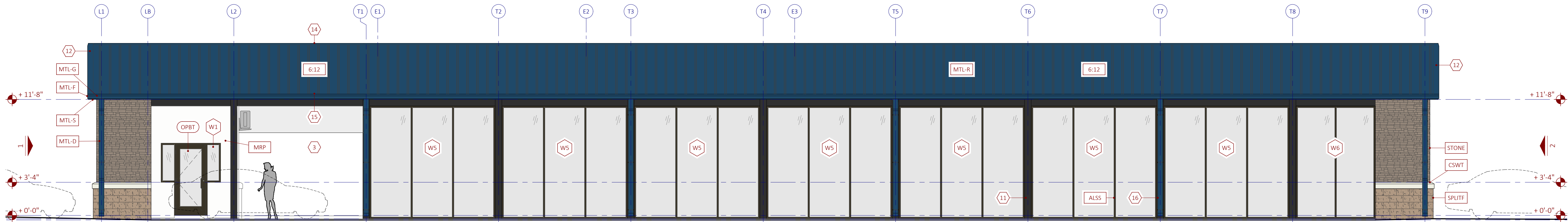

4 PASSENGER SIDE ELEVATION

MARK	SHORTNAME	REMARKS
1	Storefront in Truss	Storefront assembly in truss web
2	Flush at Ridge	Ridges shall meet flush
3	Open Air	Open air through Loading Area
4	Open to Beyond	Tunnel-entry facade truss is open through webbing, windows are beyond above overhead door
5	Jack Arch	Cast stone jack arch
6	Entry Arch	Cast stone ±21'-6" radius at tunnel entry
7	Exit Arch	Cast stone ±18'-6" radius at tunnel exit
8	Match Roof Color	Overhead door slat color to match prefinished metal roofing color
9	Stucco Joint	Stucco control joints to align with each edge of column
10	Open to Beyond	Tunnel-entry arch is open to beyond, overhead door is beyond at back of loading area
11	Painted Columns	Paint exposed steel columns, typical
12	Rake Edge Flashing	Metal rake edge flashing to conceal edge of starter panel
13	Valley Flashing	Open valley metal with side locks
14	Ridge Cap Flashing	Vented ridge cap flashing with perforated metal
15	Sheetmetal Gutter	Downslope flashing with L-type gutter
16	Sheetmetal Downspout	4x6 box downspout and straps painted blue to match prefinished metal roofing color
17	Cap Flashing over Stucco	Tuck cap flashing under tie-beam and over stucco top edge to divert water, this facade only
18	Raised Wainscot	Raise wainscot and watertable (1) course (±8-in) between doors to secure water fountains at accessible height
19	Notch for Conveyor	Notch overhead door skirt at tunnel entry-side only for continuation of conveyor tire guide rails into Loading Area
20	Only Slats Visible	Size overhead exit door drum so that only slats are visible from the exterior when door is closed and archway is completely open when door is fully-open
21	Bathroom Exhaust	Core hole to vent bathroom exhaust thru wall and finish with painted or prefinished sheet metal escutcheon, louver, all-weather cover, and insect screen

MARK	SHORTNAME	REMARKS
6:12	6:12	6:12 roof slope
IR:12	Irregular Slope	Irregular roof slope pitched as needed to align intersecting ridges
ALSS	Storefront	Aluminum storefront system
CSWT	Watertable	Cast stone watertable
MRP	MR Paneling	Moisture resistant paneling
MTL-D	Sheetmetal Downspout	Prefinished sheet metal downspout
MTL-F	Sheetmetal Fascia	Prefinished sheet metal fascia
MTL-G	Sheetmetal Gutter	Prefinished sheet metal gutter
MTL-R	Sheetmetal Roofing	Prefinished sheet metal roofing over open framing
MTL-S	Sheetmetal Soffit	Prefinished sheet metal soffit
SPLTIF	Splitface Wainscot	4x8x16 splitface block wainscot masonry
STONE	Stone Cladding	Drystack stone wall veneer / cladding
STUC	STUCCO UPPER	GENUINE STUCCO RENDERING



MTL-R



OHX
OHE



STONE



STUC



CSWT



SPLTIF



MRP



ALSS

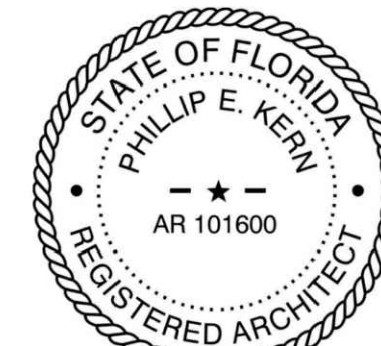

This item has been electronically signed and sealed by Phillip Kern, NCARB using a Digital Signature and date. Printed copies of this document are not considered signed and sealed and the signature must be verified on all electronic copies

DATE	DESCRIPTION

FILE NAME: X-PLANDWG PLOTTED ON: 22-03-11 2:51:36 PM

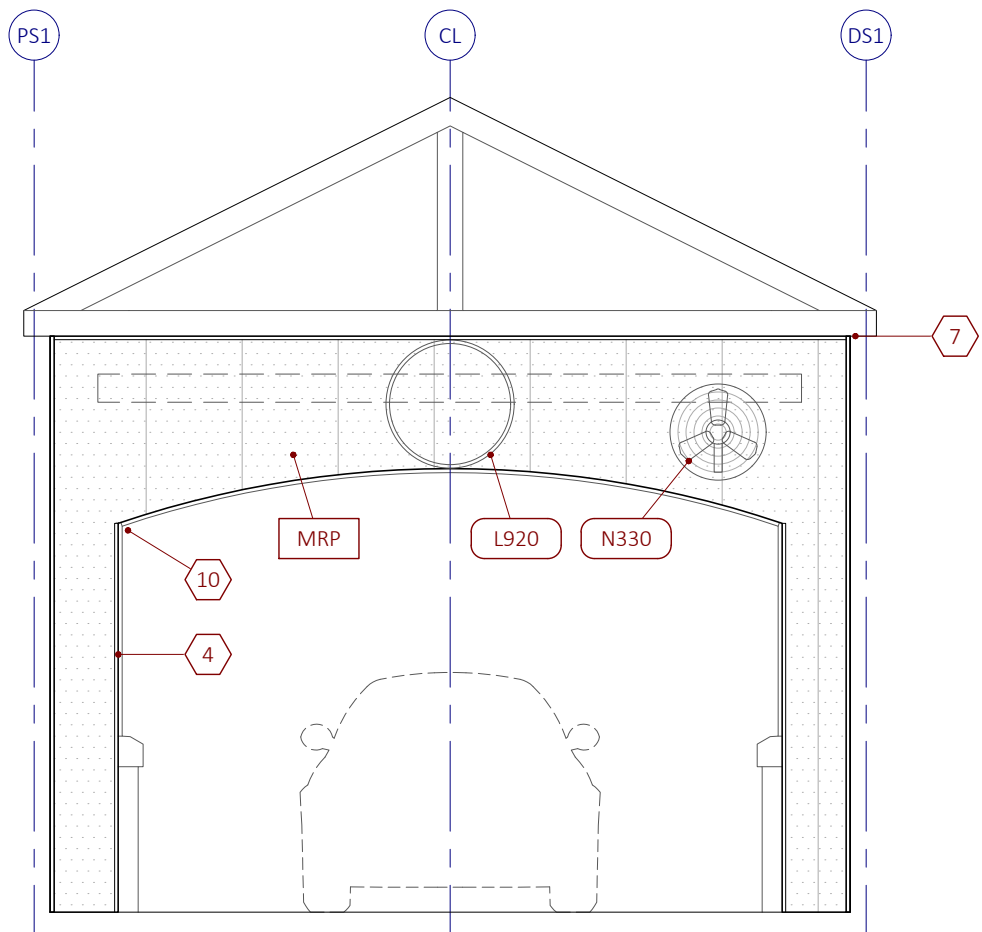
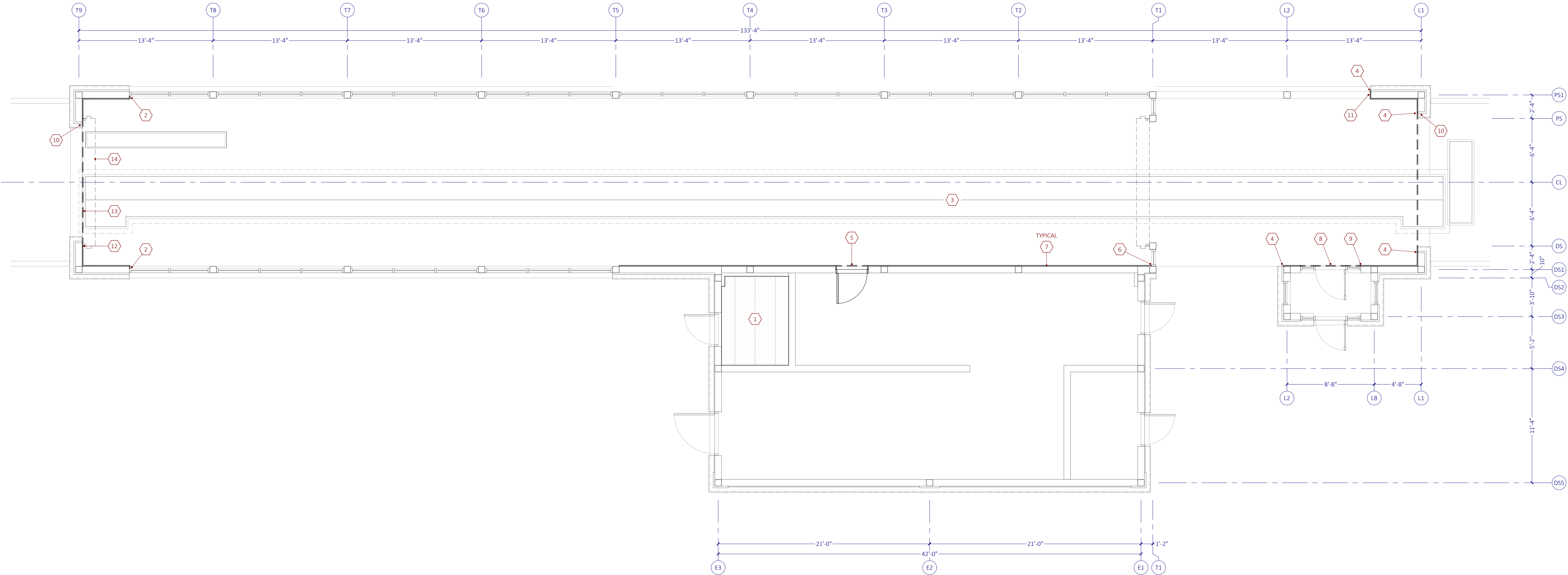

2 MR PANELS AT TUNNEL ENTRY

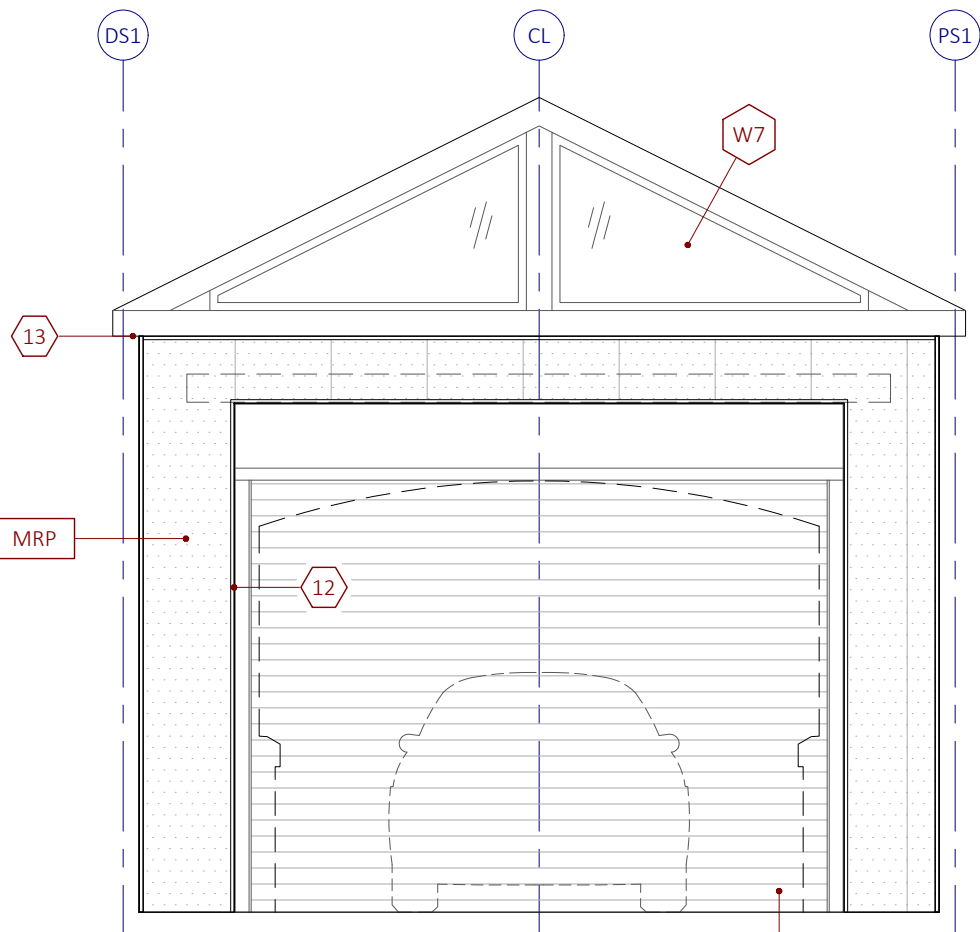

3 MR PANELS AT TUNNEL EXIT

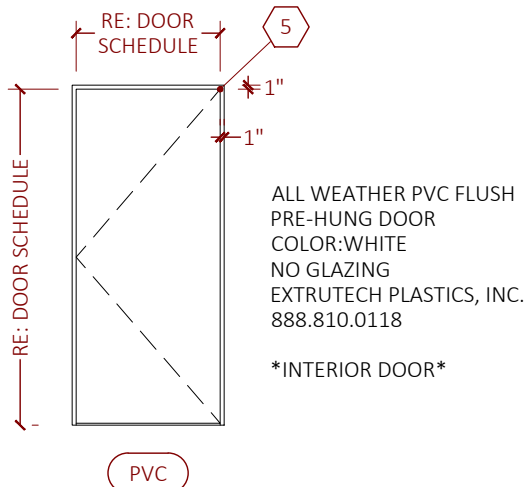

MARK	SHORTNAME	REMARKS
1	MR PANELING	MR PANELS BATHROOM CEILING ONLY, NOT WALLS
2	MR J-TRIM RETURNS	PROVIDE JAMB RETURN AND KILL MR PANELING WITH J-TRIM INTO FACE OF STOREFRONT FRAME
3	EXPOSED SIDE	WASH TUNNEL EXPOSURE THIS SIDE
4	LAP 1-IN OVER CMU	LAP MR PANELING 1-INCH PAST END OF CONVENTIONAL CMU BLOCK WALL
5	PVC DOOR TRIM	PROVIDE MR PANELING JAMB AND HEAD RETURNS IN 8-IN CMU ROUGH OPENING ON WASH TUNNEL SIDE
6	MR J-TRIM PROFILE	KILL MR PANELING WITH J-TRIM INTO STOREFRONT FRAME
7	MR PANEL HEIGHT	PANELS AND TRIM AT FULL-HEIGHT TO BE 412'-0" TOTAL - INSTALL PANELS WITH SUITABLE EXPANSION GAP AT TOP AND BOTTOM TO PREVENT BINDING
8	OPB OPENING	SPAN MR PANELING OVER OPB STOREFRONT DOOR OPENING TO UNDERSIDE OF STEEL TIE-BEAM
9	OPB J-TRIM	WRAP MR PANELING AROUND OPB STOREFRONT DOOR OPENING WITH J-TRIM - NO JAMB RETURNS THIS OPENING
10	NO ARCH WAY RETURNS	NO JAMB OR HEAD RETURNS AT ARCH WAY
11	LOADING AREA CORNER	RETURN MR PANELING AROUND LOADING AREA CORNER TO CONCEAL EXPOSED CONVENTIONAL BLOCK WALL MATERIAL AND TERMINATE WITH J-TRIM - NO STOREFRONT HERE
12	OHX RAILS	STOP MR PANELING SHORT OF OPENING FOR INSTALLATION OF OVERHEAD DOOR RAILS - RAILS CANNOT ANCHOR THROUGH PLASTIC PANELING
13	EXIT ARCH PANELS	SPAN MR PANELING OVER ARCHWAY AND OH DOOR TO UNDERSIDE OF STEEL TIE-BEAM
14	OHX OPENING	CONTRACTOR IS RESPONSIBLE FOR COORDINATION OF OH DOOR PRODUCT REQUIRED OPENING IN MR PANELING
L800	MR PANELING	EXTRUTECH MR PANELING PACKAGE TO INCLUDE ALL EXTRUTECH PARTS THIS SHEET
L801	MR PANEL 12-IN	EXTRUTECH PART #P1300 12" WIDE TNG PANEL
L802	MR PANEL 24-IN	EXTRUTECH PART #P2400 24" WIDE TNG PANEL
L810	MR J-TRIM	EXTRUTECH PART #P0100 1/2" J-TRIM PROFILE
L821	MR TRIM INSIDE COVE	EXTRUTECH PART #P0210 1/2" INSIDE CORNER PROFILE
L822	MR TRIM OUTSIDE CORNER	EXTRUTECH PART #P0220 1/2" OUTSIDE CORNER PROFILE
L823	MR TRIM H-BAR	EXTRUTECH PART #P0230 1/2" H-BAR MULLION PROFILE - USE WHERE BUTT-JOINING PANELING WITHOUT TNG LAPPING
L825	MR TRIM 2X2 CORNER	EXTRUTECH PART #P0250 2X2 CORNER TRIM PROFILE
L827	MR TRIM FLOOR COVE	EXTRUTECH PART #P0270 INSIDE CORNER FLOOR COVE TRIM PROFILE
L830	MR PVC DOOR	SAME AS DOOR MARK 'PVC'
L920	DOVE MIRROR	REFER TO CAR WASH EQUIPMENT SHEETS
MRP	MR PANELING	MOISTURE RESISTANT PANELING
N330	LOADING FAN	REFER TO MECHANICAL SHEETS
OHX	OVERHEAD EXIT DOOR	REFER TO OVERHEAD DOORS SHEET
PVC	PVC DOOR	EXTRUTECH 3068 STANDARD DOOR - 38"X82" OUT-TO-OUT - 39"X83" ROUGH OPENING - REFER TO DOOR PACKAGE SHEET
W7	WINDOW 7	REFER TO STOREFRONT SHEET

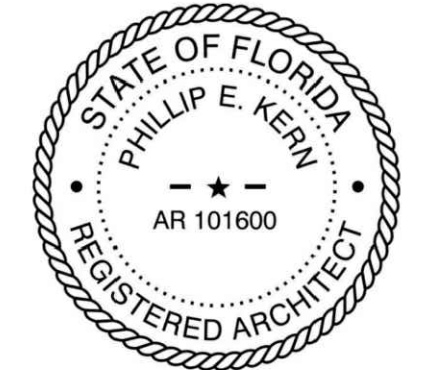

This item has been electronically signed and sealed by Phillip Kern, NCARB using a Digital Signature and date. Printed copies of this document are not considered signed and sealed and the signature must be verified on all electronic copies

DESIGNER'S INFORMATION:



SHEET DATE: 22-0310

SHEET REVISIONS:

DATE: DESCRIPTION:

DATE	DESCRIPTION

DRAWN BY:
SHEET TITLE:

MR PANELS

SHEET SCALE: 3/16" = 1'-0"
SHEET NUMBER:

A05.3

FILE NAME: X-PLANDWG PLOTTED ON: 22-03-11 2:51:41 PM

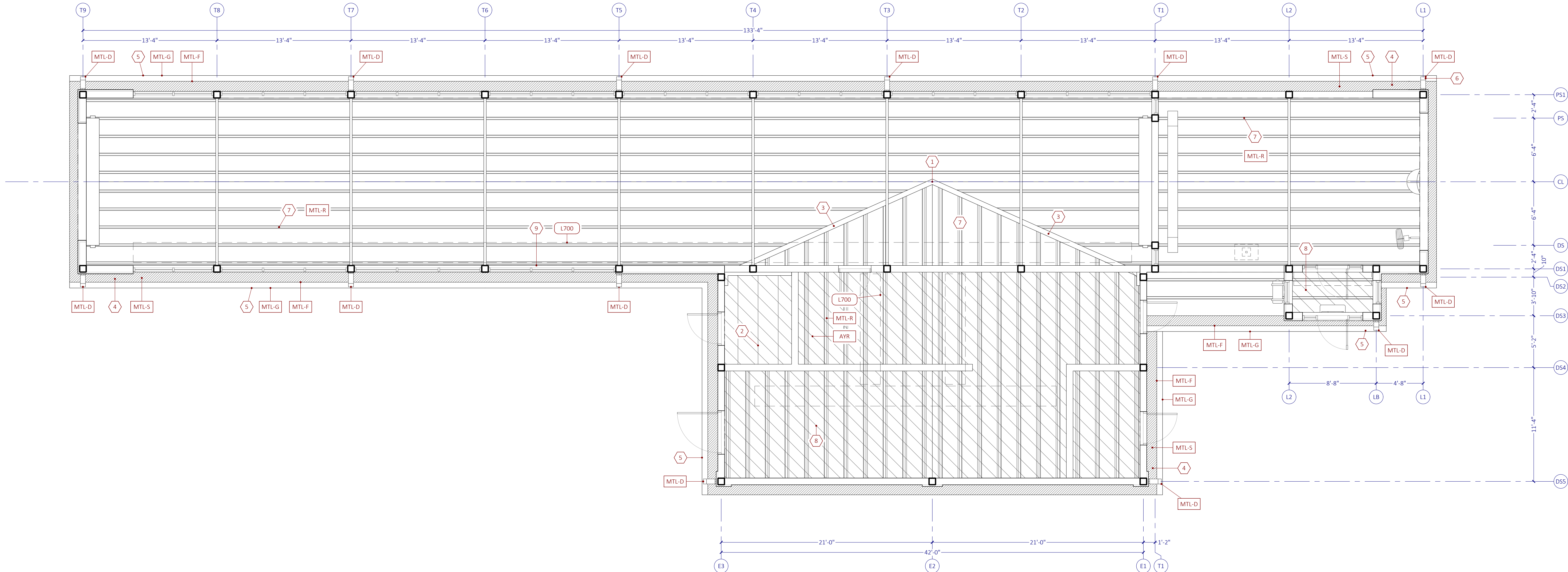

MARK	SHORTNAME	REMARKS
1	Flush at Ridge	Ridges shall meet flush
2	MR Paneling	Moisture resistant PVC paneling on ceiling of Restroom
3	Valley Flashing	Open valley metal with side locks
4	Sheetmetal Eaves	Sheetmetal Eaves (Fascia and Soffit) all-around Building as indicated by dense diagonal hatching
5	Sheetmetal Gutter	Downslope flashing with L-type gutter
6	Sheetmetal Downspout	4x6 box downspout and straps painted blue to match prefinished metal roofing color, typical
7	Exposed Roofing	Exposed to Underside of Sheetmetal Roofing
8	Ayr-Foil Insulation	Drape and Secure Ayr-Foil Insulation over Purlin Members per Insulation Manufacturer's Instructions where indicated by wide diagonal hatching
9	Ladder Rack Supports	In Wash Tunnel only, secure 42" c-channel outriggers to t.o. tie-beams at ±10'-0" intervals to support Ladder Rack installation by others
MTL-D	Sheetmetal Downspout	Prefinished sheet metal downspout
MTL-F	Sheetmetal Fascia	Prefinished sheet metal fascia
MTL-G	Sheetmetal Gutter	Prefinished sheet metal gutter
MTL-R	Sheetmetal Roofing	Prefinished sheet metal roofing
MTL-S	Sheetmetal Soffit	Prefinished sheet metal soffit
AYR	Ayr-Foil Insulation	Reflective Ary-Foil Insulation at Underside of Roofing



OLSON LAND PARTNERS, LLC
Real Estate Acquisitions & Development
4300 Legendary Drive, Suite 234
Destin, Florida 32541
T: 850.650.4353 F: 850.650.3881

PROJECT:



Tidal Wave Auto Spa
3039 W US-90
Lake City, FL 32055
Columbia County

PROTOTYPE: 133DS
PROTOTYPE DATE: 22-0205
SETUP DATE: 22-0205
SET NAME:

SET DATE:

PROFESSIONAL OF RECORD:



This item has been electronically signed and sealed by Phillip Kern, NCARB using a Digital Signature and date. Printed copies of this document are not considered signed and sealed and the signature must be verified on all electronic copies

DESIGNER'S INFORMATION:



SHEET DATE: 22-0310

SHEET REVISIONS:

▲ DATE	DESCRIPTION

DRAWN BY:

SHEET TITLE:

REFLECTED CEILING PLAN

SHEET SCALE: 3/16" = 1'-0"

SHEET NUMBER:

A09.1

FILE NAME: X-PLANDWG PLOTTED ON: 22-03-11 2:51:46 PM

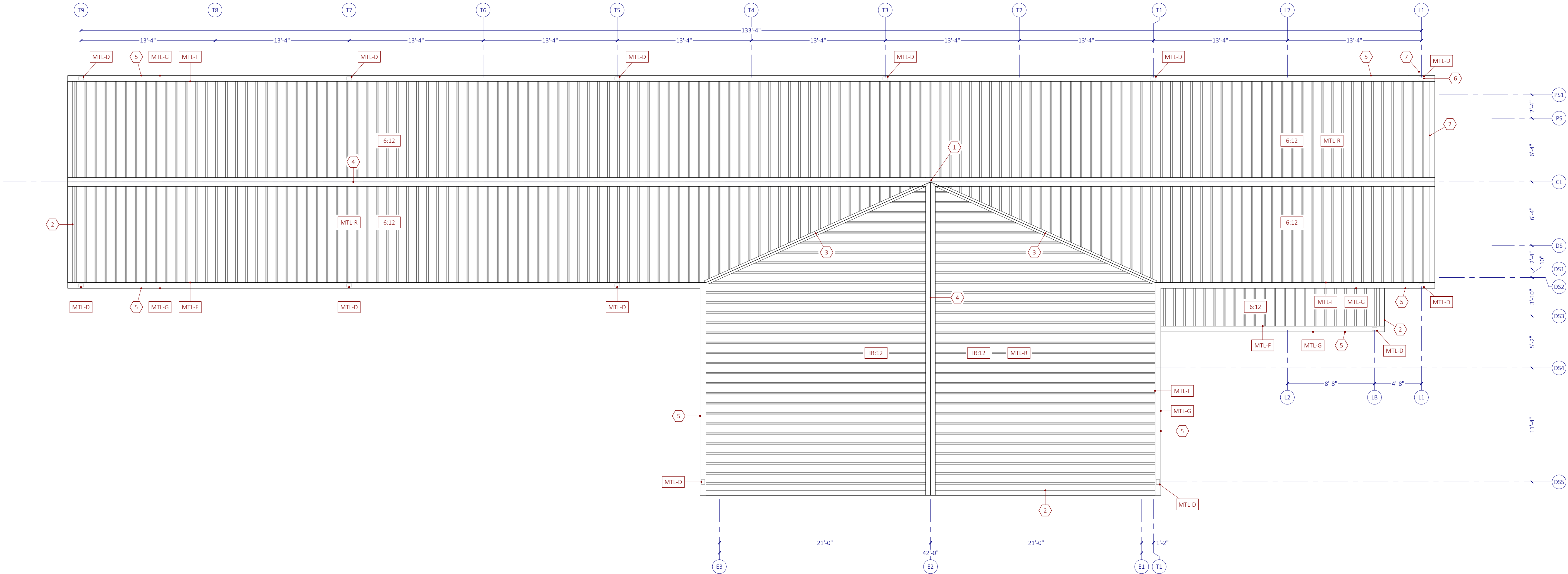

MARK	SHORTNAME	REMARKS
1	Flush at Ridge	Ridges shall meet flush
2	Rake Edge Flashing	Metal rake edge flashing to conceal edge of starter panel
3	Valley Flashing	Open valley metal with side locks
4	Ridge Cap Flashing	Vented ridge cap flashing with perforated metal
5	Sheetmetal Gutter	Downslope flashing with L-type gutter
6	Sheetmetal Downspout	4x6 box downspout and straps painted blue to match prefinished metal roofing color, typical
7	Splash Block at Green Areas	Splash block at each downspouts ejecting to landscape area or sod, typical
6:12	6:12	6:12 roof slope
IR:12	Irregular Slope	Irregular roof slope pitched as needed to align intersecting ridges
MTL-D	Sheetmetal Downspout	Prefinished sheet metal downspout
MTL-F	Sheetmetal Fascia	Prefinished sheet metal fascia
MTL-G	Sheetmetal Gutter	Prefinished sheet metal gutter
MTL-R	Sheetmetal Roofing	Prefinished sheet metal roofing over open framing



OLSON LAND PARTNERS, LLC
Real Estate Acquisitions & Development
4300 Legendary Drive, Suite 234
Destin, Florida 32541
T: 850.650.4353 F: 850.650.3881

PROJECT:



Tidal Wave Auto Spa
3039 W US-90
Lake City, FL 32055
Columbia County

PROTOTYPE:	133DS
PROTOTYPE DATE:	22-0205
SETUP DATE:	22-0205
SET NAME:	

SET DATE:

PROFESSIONAL OF RECORD:

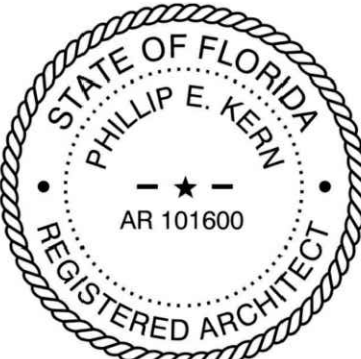

This item has been electronically signed and sealed by Phillip Kern, NCARB using a Digital Signature and date. Printed copies of this document are not considered signed and sealed and the signature must be verified on all electronic copies

DESIGNER'S INFORMATION:



SHEET DATE: 22-0310

SHEET REVISIONS:

▲ DATE:	DESCRIPTION:

DRAWN BY:

SHEET TITLE:

ROOF PLAN

SHEET SCALE: 3/16" = 1'-0"

SHEET NUMBER:

A10.1

FILE NAME: X-PLANDWG PLOTTED ON: 22-03-11 2:50:02 PM

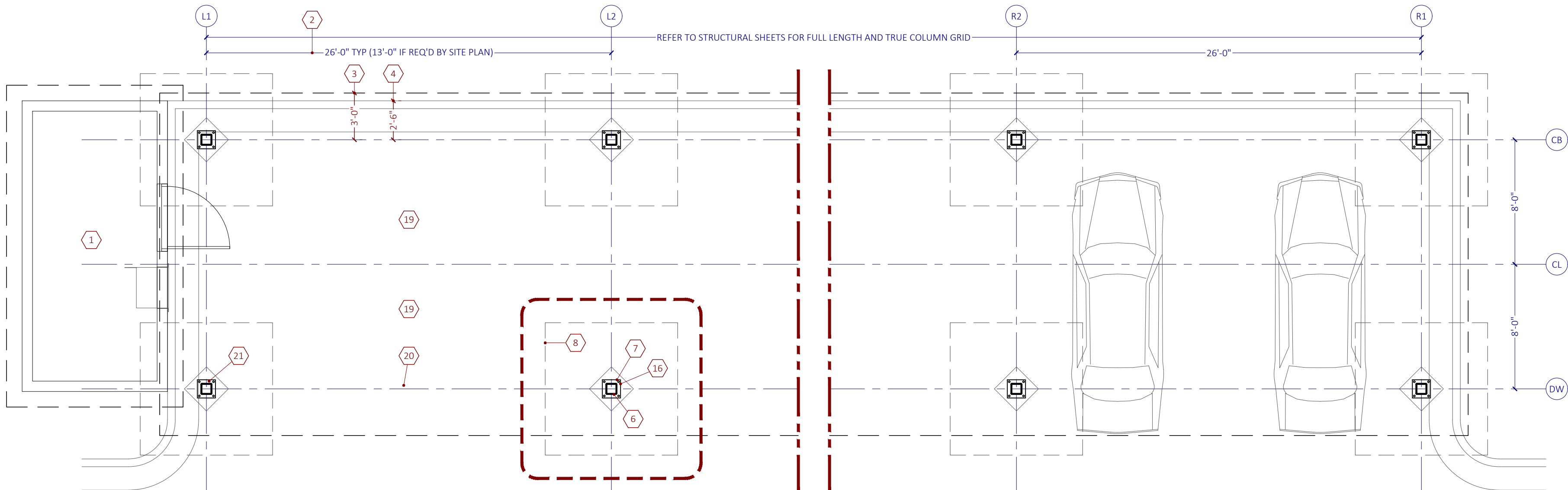

1 SINGLE VAC CANOPY PLAN

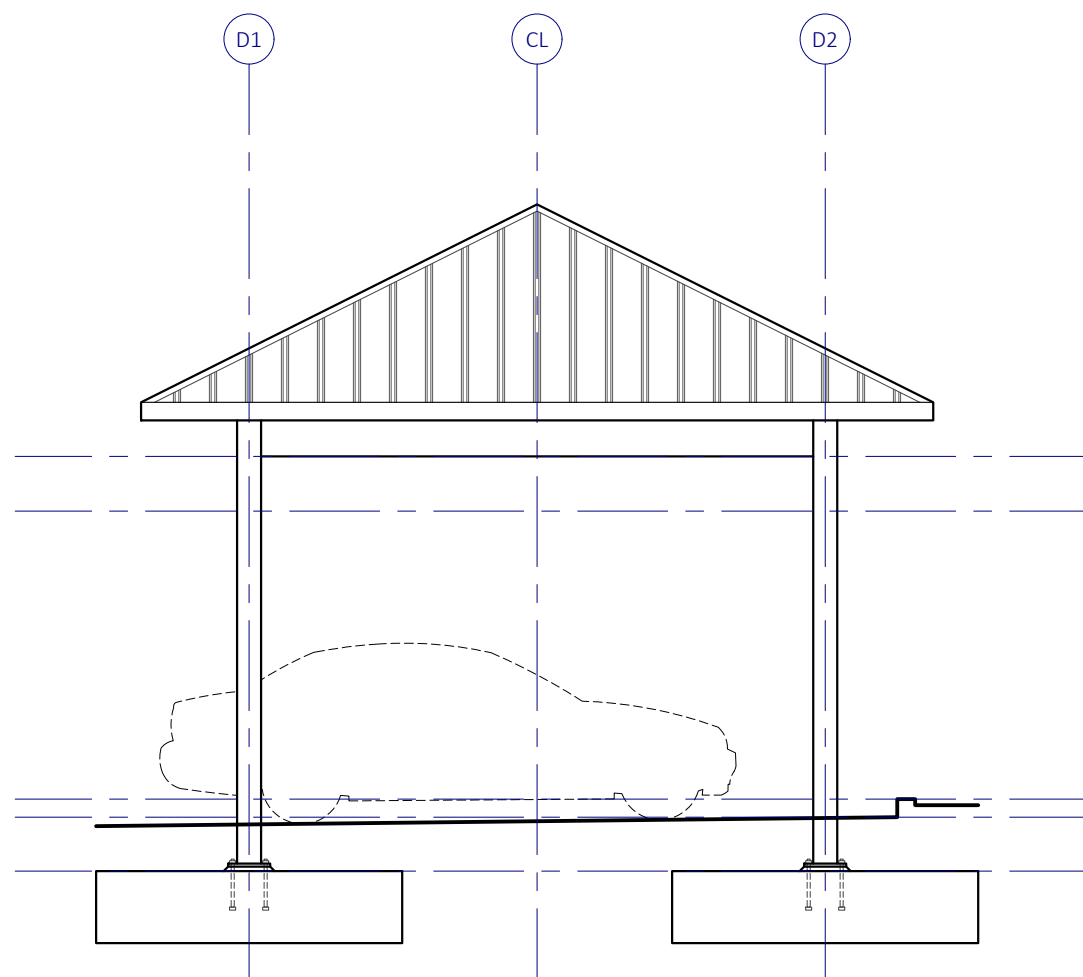

2 SINGLE VAC CANOPY SIDE ELEVATION

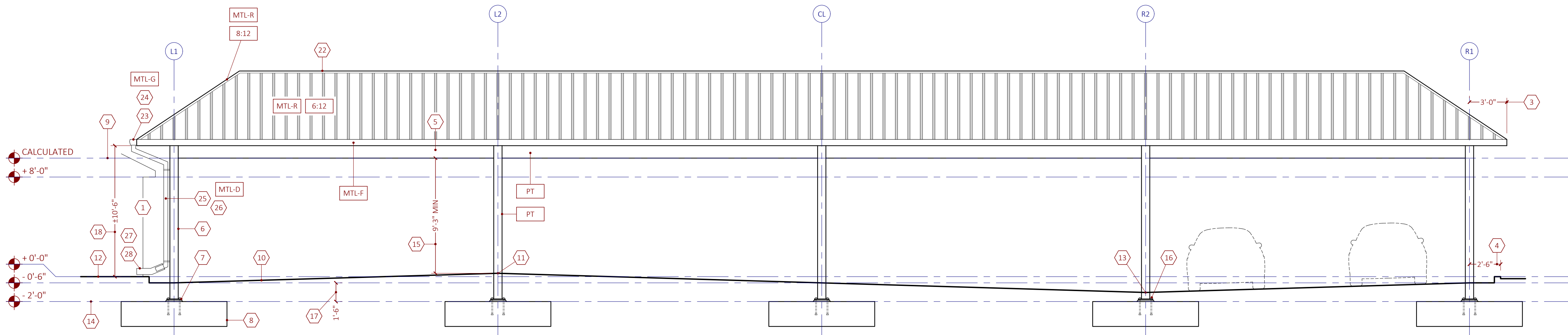

3 SINGLE VAC CANOPY LONG ELEVATION

MARK	SHORTNAME	REMARKS
1	TYPICAL VAC HOUSE	TYPICAL VAC HOUSE LOCATION BEHIND CURB - REFER TO CIVIL SHEETS FOR ACTUAL VAC HOUSE POSITION - REFER TO ARCHITECTURAL AND STRUCTURAL VAC HOUSE SHEETS FOR RELATED DESIGN INFORMATION
2	TYPICAL BAY	TYPICAL BAY IS 26'-0" BUT MAY REDUCE TO 13'-0" WHERE SITE PLAN DICTATES AN ODD NUMBER OF VAC STALLS
3	TYPICAL OVERHANG	TYPICAL OVERHANG IS 3'-0" FROM CENTER OF COLUMN TO TOE END OF TRUSS
4	TYPICAL CURB	TYPICAL BACK OF CURB 2'-6" FROM VAC CANOPY GRID - REFER TO CIVIL SHEETS FOR ACTUAL CURB POSITION
5	TIE-BEAM	REFER TO STRUCTURAL SHEETS
6	COLUMN	REFER TO STRUCTURAL SHEETS
7	BASE PLATE	REFER TO STRUCTURAL SHEETS
8	FOOTING	REFER TO STRUCTURAL SHEETS
9	TIE-BEAM ELEVATION	CONTRACTOR SHALL COORDINATE TIE-BEAM ELEVATION WITH STRUCTURAL STEEL PACKAGE TO ENSURE MINIMUM CLEARANCES ARE PROVIDED
10	GRADE ELEVATION	CONTRACTOR SHALL COORDINATE GRADE ELEVATIONS WITH STRUCTURAL STEEL PACKAGE TO ENSURE MINIMUM CLEARANCES ARE PROVIDED
11	HIGH CONCRETE GRADE	
12	T.O. VAC HOUSE SLAB	
13	LOW COLUMN GRADE	
14	FOOTING ELEVATION	CONTRACTOR SHALL COORDINATE FOOTING ELEVATIONS WITH STRUCTURAL STEEL PACKAGE TO ENSURE MINIMUM CLEARANCES ARE PROVIDED
15	MIN CLEAR TIE-BEAM	PROVIDE 9'-3" MINIMUM CLEARANCE BETWEEN B.O. TIE-BEAM AND HIGHEST CONCRETE GRADE ELEVATION UNDER THE VAC CANOPY - INCLUDES VALLEY OF CURBS
16	MIN CLEAR BASE PLATE	PROVIDE 3-IN MINIMUM CONCRETE COVER OVER BASE PLATE ANCHOR BOLTS - MEASURED FROM T.O. BOLT
17	TYP CLEAR FOOTER	PROVIDE 18-IN TYPICAL CLEARANCE BETWEEN T.O. FOOTER AND T.O. PAVEMENT
18	MIN CLEAR VAC HOUSE	PROVIDE 10'-6" MINIMUM CLEARANCE FROM T.O. VAC HOUSE SLAB TO B.O. ROOF TRUSS TO ENSURE VAC HOUSE ROOF HAS CLEARANCE UNDER VAC CANOPY OVERHANG
19	LIGHTING	REFER TO ELECTRICAL SHEETS
20	SUCTION ROUGH-IN	REFER TO VAC ACCESSORIES SHEET
21	VAC ACCESSORIES	REFER TO VAC ACCESSORIES SHEET
22	RIDGE CAP FLASHING	VENTED RIDGE CAP FLASHING WITH PERFORATED METAL
23	SHEETMETAL GUTTER	DOWNSLOPE FLASHING WITH L-TYPE GUTTER
24	GUTTER LOCATIONS	CONTRACTOR TO PROVIDE GUTTERS ON VAC CANOPY WHERE VAC CANOPY ROOF SHEDS WATER ONTO ADJACENT ACCESS AREAS: VAC HOUSE, DUMPSTER, OR SIDEWALKS
25	SHEETMETAL DOWNSPOUT	4X6 BOX DOWNSPOUT AND STRAPS PAINTED BLUE TO MATCH PREFINISHED METAL ROOFING COLOR, TYPICAL
26	DOWNSPOUT LOCATIONS	CONTRACTOR TO PROVIDE DOWNSPOUTS AT LOCATIONS WHERE DOWNSPOUT CAN BE BRACED TO BACKUP STRUCTURE: VAC CANOPY COLUMNS, VAC HOUSE, OR DUMPSTER
27	SPLASH BLOCK	SPLASH BLOCK AT EACH DOWNSPOUTS EJECTING TO LANDSCAPE AREA OR SOD, TYPICAL
28	DOWNSPOUT EXTENSION	AT LOCATIONS WHERE DOWNSPOUT IS WITHIN 5'-0" OF GREEN AREAS, CONTRACTOR SHALL PROVIDE CORRUGATED DOWNSPOUT EXTENSION PIPE AND BOOT TO ROUTE STORMWATER TO GREEN AREAS
6:12	6:12 ROOF SLOPE	
8:12	8:12 ROOF SLOPE	
MTL-D	SHEETMETAL DOWNSPOUT	PREFINISHED SHEET METAL DOWNSPOUT
MTL-F	SHEETMETAL FASCIA	PREFINISHED SHEET METAL FASCIA
MTL-G	SHEETMETAL GUTTER	PREFINISHED SHEET METAL GUTTER
MTL-R	SHEETMETAL ROOFING	PREFINISHED SHEET METAL ROOFING OVER OPEN FRAMING
PT	PAINT	REFER TO FINISHES SHEET

ELEV	ELEVATION AT	DELTA	REMARKS
105.00	HIGH CONCRETE GRADE	N/A	THE HIGHEST PAVEMENT ELEVATION UNDER THE VAC CANOPY - INCLUDES VALLEY OF CURBS
100.00	T.O. VAC HOUSE SLAB	N/A	THE HIGHEST VAC HOUSE SLAB ELEVATION DIRECT ADJACENT TO THE VAC CANOPY, IF ANY
95.00	LOW COLUMN GRADE	N/A	THE LOWEST PAVEMENT ELEVATION UNDER THE VAC CANOPY - INCLUDES VALLEY OF CURBS
93.50	T.O. FOOTING	1.50	THE TOP OF TYPICAL FOOTING ELEVATION
114.25	MIN TIE-BEAM HIGH CONC	9.25	CALCULATION TO ADD 9.25' TO THE HIGH CONC GRADE
111.00	MIN TIE-BEAM VAC HOUSE	11.00	CALCULATION TO ADD 11.00' TO THE T.O. VAC HOUSE SLAB
114.25	CALC TIE-BEAM ELEV	N/A	CALCULATION TO DETERMINE THE HIGHER MIN TIE-BEAM ELEVATION - EITHER DUE TO HIGH CONCRETE OR THE VAC HOUSE ROOF CLEARANCE
TBD	T.O. TIE-BEAM	N/A	REFER TO STRUCTURAL SHEETS FOR BEAM DEPTH AND ADD TO CALCULATED B.O. TIE-BEAM ELEVATION

FILE NAME: X-PLAN.DWG PLOTTED ON: 22-03-11 2:50:07 PM

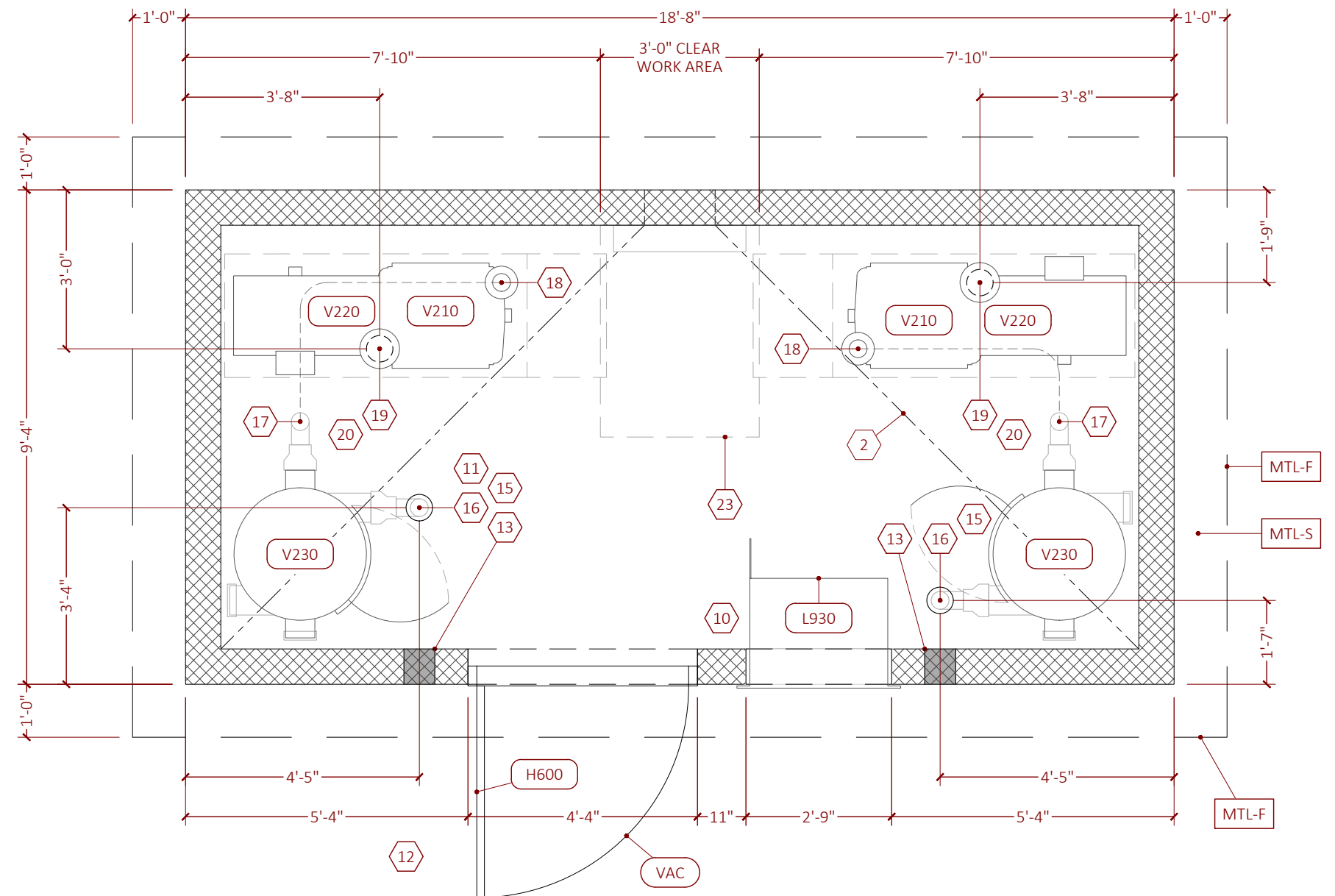

1 VAC HOUSE PLAN

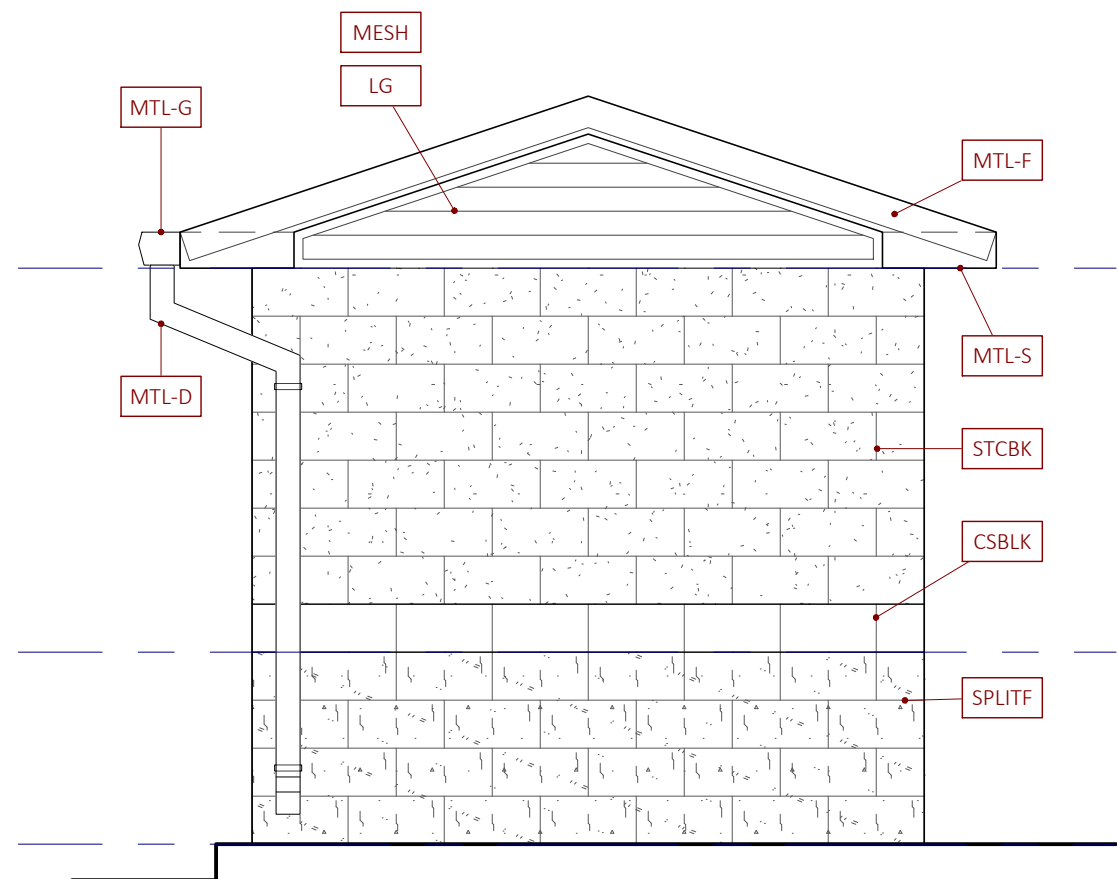

3 VAC HOUSE SIDE ELEVATION

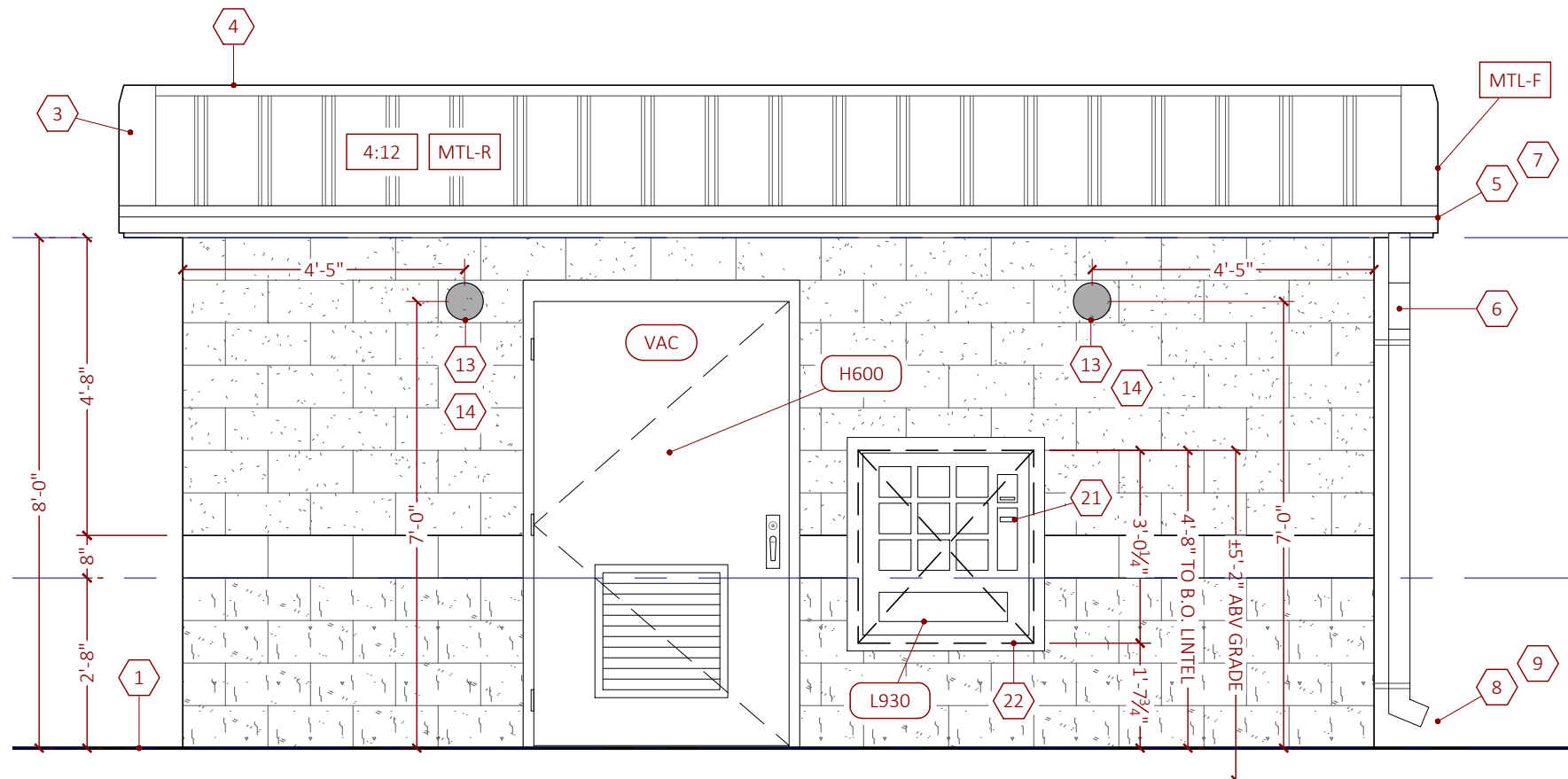

2 VAC HOUSE FRONT ELEVATION

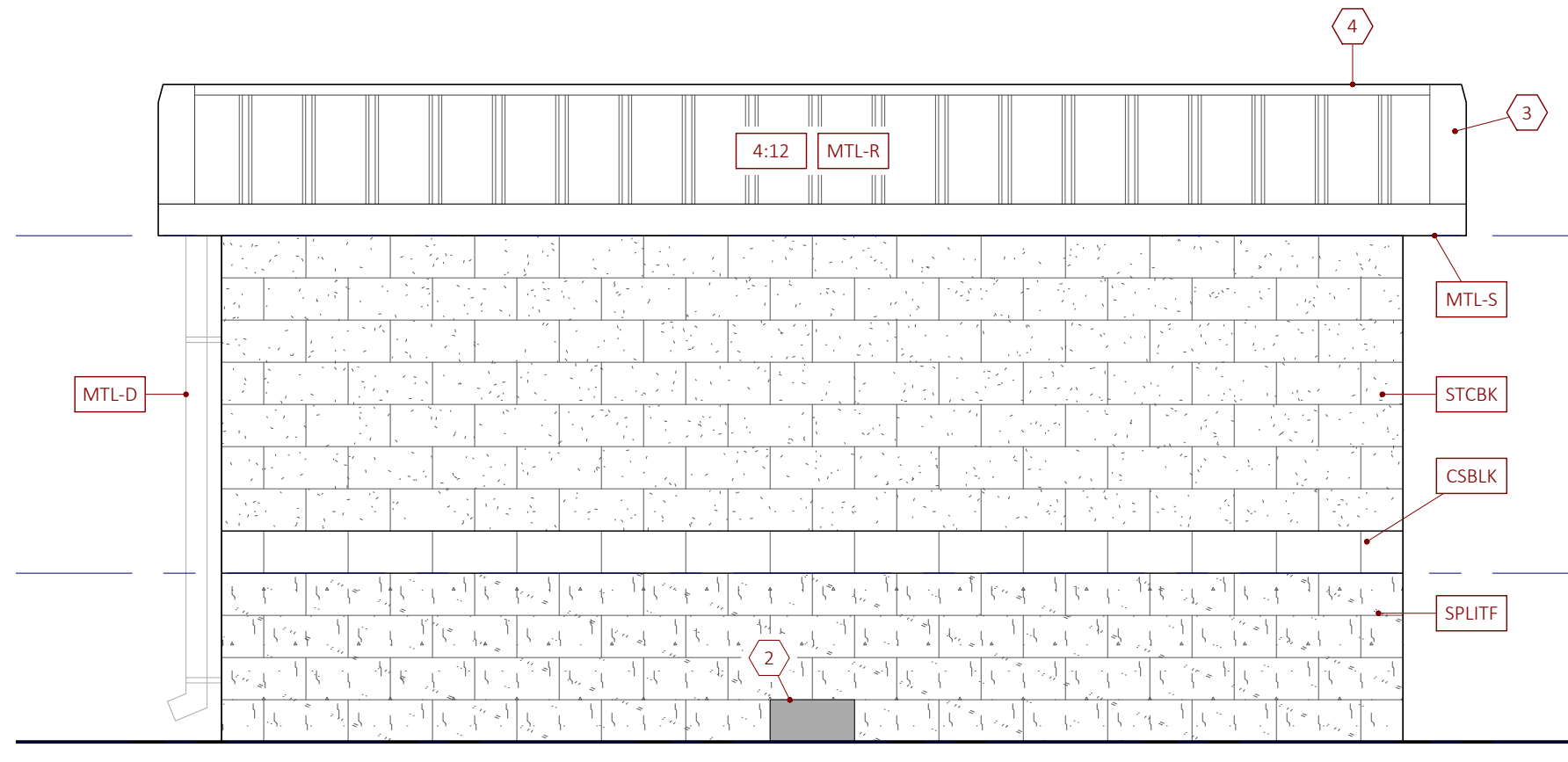

4 VAC HOUSE BACK ELEVATION

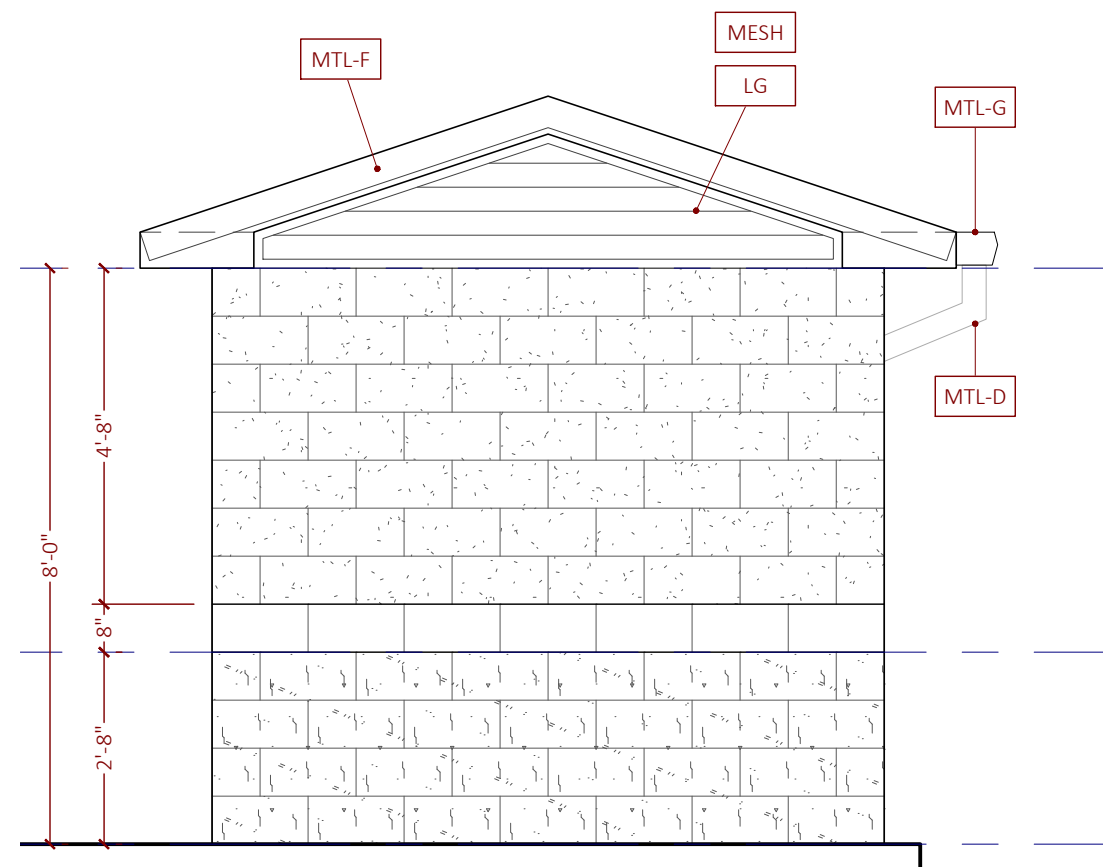

5 VAC HOUSE SIDE ELEVATION

MARK	SHORTNAME	REMARKS
1	SLAB ELEVATION	ALIGN VAC HOUSE SLAB ELEVATION WITH ADJACENT CURBS, IF ANY - WHERE CURB RUNS ALONG FAÇADE OF VAC HOUSE ENSURE THAT CURB ELEVATION IS LEVEL OR LOWER THAN T.O. VAC HOUSE SLAB
2	FLOOR SLOPE	SLOPE FLOOR SLAB FOR POSITIVE DRAINAGE. DIVERT WATER AS PICTURED, EITHER THROUGH SIDE WALL AND INTO GREEN AREA OR TO FLOOR DRAIN(S)
3	RAKE EDGE FLASHING	METAL RAKE EDGE FLASHING TO CONCEAL EDGE OF STARTER PANEL
4	RIDGE CAP FLASHING	VENTED RIDGE CAP FLASHING WITH PERFORATED METAL
5	SHEETMETAL GUTTER	DOWNSLOPE FLASHING WITH L-TYPE GUTTER
6	SHEETMETAL DOWNSPOUT	4X6 BOX DOWNSPOUT AND STRAPS PAINTED BLUE TO MATCH PREFINISHED METAL ROOFING COLOR
7	GUTTER LOCATIONS	CONTRACTOR TO PROVIDE GUTTERS ON VAC HOUSE WHERE VAC HOUSE ROOF SHEDS WATER UNDER DIRECT-ADJACENT VAC CANOPY - FREE-STANDING VAC HOUSE DOES NOT RECEIVE GUTTERS
8	SPLASH BLOCK	SPLASH BLOCK AT EACH DOWNSPOUTS EJECTING TO LANDSCAPE AREA OR SOD, TYPICAL
9	DOWNSPOUT EXTENSION	AT LOCATIONS WHERE DOWNSPOUT IS WITHIN 5'-0" OF GREEN AREAS, CONTRACTOR SHALL PROVIDE CORRUGATED DOWNSPOUT EXTENSION PIPE AND BOOT TO ROUTE STORMWATER TO GREEN AREAS
10	LIGHTING	REFER TO ELECTRICAL SHEETS
11	SUCTION ROUGH-IN	REFER TO VAC ACCESSORIES SHEET
12	VAC ACCESSORIES	REFER TO VAC ACCESSORIES SHEET
13	CORE HOLES	CORE 7-IN HOLE THROUGH BLOCK AND SLEEVE 1/4-IN LONG 6-IN DIA SCH 80 ASTM B429 ALUM PIPE FOR FUTURE CONNECTION BY CAR WASH EQUIPMENT INSTALLER
14	CORING ESCUTCHEON	ON EXTERIOR SIDE ONLY, PROVIDE MATCHING ESCUTCHEON TO SEAL CORE HOLE AND SLEEVED PIPE
15	UNDERGROUND PIPE	WHEN USED, OMIT CORE HOLES AND CORING ESCUTCHEON AND INSTALL 6-IN DIA SCH 80 PVC SUCTION RISER AS DIMENSIONED ON VAC HOUSE PLAN AND RUN UNDERGROUND TO RISER LOCATION INDICATED ON CIVIL PLANS
16	SEPARATOR INLET	
17	SEPARATOR OUTLET	
18	PRODUCER INLET	
19	PRODUCER OUTLET	
20	ROOF PENETRATION	GALVANIZED 6-IN ROOF JACK AND VENT WITH REMOVABLE COVER TO EXHAUST HEAT FROM VAC PRODUCER
21	VENDING ADA HEIGHT	FIELD ADJUST VENDING MACHINE ROUGH OPENING AS NEEDED TO LOCATE PUSH BUTTONS WITHIN ACCESSIBLE REACH RANGE TOLERANCE
22	VENDING ROUGH OPENING	VENDING MACHINE ROUGH OPENING IS 33"W X 36.25"H - LINE OPENING WITH TREATED W/0 NAILER AS NEEDED TO SECURE VENDING MACHINE IN PLACE TO WITHSTAND WIND PRESSURE LOADS STATED BY STRUCTURAL ENGINEER
23	CLEAR WORK AREA	LOCATE EQUIPMENT IN VAC HOUSE TO PROVIDE 36"x48" CLEAR WORK AREA AT EQUIPMENT AS REQ'D BY CODE
4:12	4:12 ROOF SLOPE	
CSBLK	BLOCK WATERTABLE	1-COURSE SMOOTH FACE BLOCK TO SIMULATE CAST STONE WATERTABLE ON WASH TUNNEL BUILDING - MATCH COLOR & TEXTURE
H600	PLAQUARD SIGNS	EMPLOYEES ONLY SIGN
L930	VENDING MACHINE	
LG	GABLE LOUVERS	PRE-FINISHED METAL LOUVERS TO FILL GABLE OVER CFS FRAMING - REFER TO STRUCTURAL SHEETS FOR CFS
LB	DOOR LOUVERS	REFER TO DOOR PACKAGE SHEET
MESH	INSECT MESH	STAINLESS STEEL INSECT MESH ON BACK/INTERIOR SIDE OF GABLE LOUVERS
MTL-D	SHEETMETAL DOWNSPOUT	PREFINISHED SHEET METAL DOWNSPOUT
MTL-F	SHEETMETAL FASCIA	PREFINISHED SHEET METAL FASCIA
MTL-G	SHEETMETAL GUTTER	PREFINISHED SHEET METAL GUTTER
MTL-R	SHEETMETAL ROOFING	PREFINISHED SHEET METAL ROOFING OVER OPEN FRAMING
MTL-S	SHEETMETAL SOFFIT	PREFINISHED SHEET METAL SOFFIT
P510	VAC DISCONNECTS	
SPLTF	SPLITFACE BASE	4-COURSE SPLITFACE BLOCK MASONRY TO SIMULATE WAINSCOT ON WASH TUNNEL BUILDING - MATCH COLOR & TEXTURE
STCBK	BLOCK UPPER	CONVENTIONAL BLOCK INTEGRALLY COLORED TO MATCH STUCCO UPPER ON WASH TUNNEL BUILDING - MATCH COLOR
V210	VAC PRODUCERS	REFER TO SITE UTILITY PLAN FOR QUANTITY
V220	VAC MOTORS	REFER TO SITE UTILITY PLAN FOR QUANTITY
V221	VAC MOTOR 1	REFER TO SITE ELECTRICAL PLAN FOR LOCATION AND HORSEPOWER RATING, IF USED
V222	VAC MOTOR 2	REFER TO SITE ELECTRICAL PLAN FOR LOCATION AND HORSEPOWER RATING, IF USED
V223	VAC MOTOR 3	REFER TO SITE ELECTRICAL PLAN FOR LOCATION AND HORSEPOWER RATING, IF USED
V224	VAC MOTOR 4	REFER TO SITE ELECTRICAL PLAN FOR LOCATION AND HORSEPOWER RATING, IF USED
V230	SEPARATORS	REFER TO SITE UTILITY PLAN FOR QUANTITY
VAC	VAC HOUSE DOOR TYP	REFER TO DOOR PACKAGE SHEET FOR MATERIALS. REFER TO SITE UTILITY PLAN FOR QUANTITY.

DATE	DESCRIPTION

FILE NAME: X-PLAN.DWG PLOTTED ON: 22-03-11 2:50:12 PM

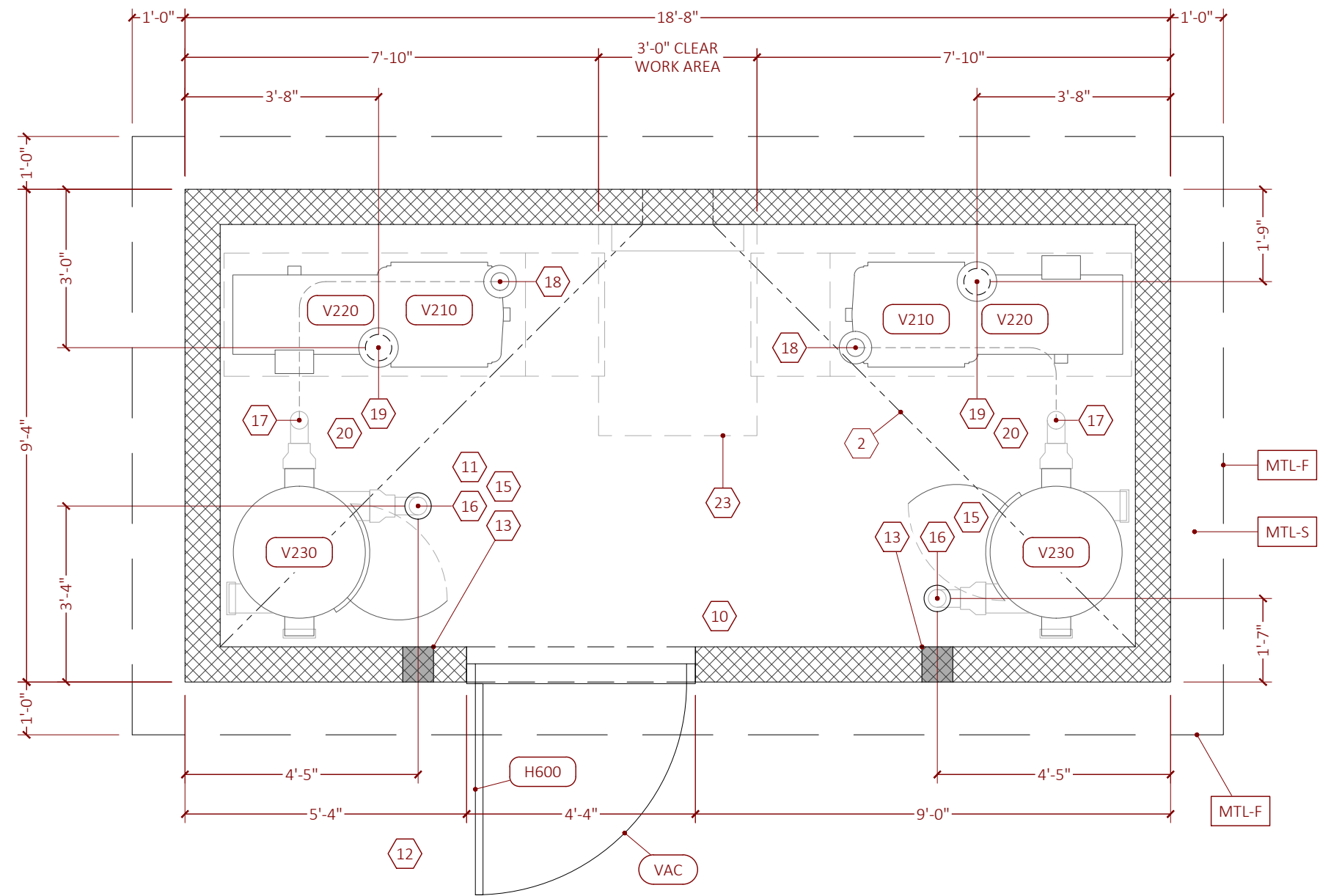

1 VAC HOUSE PLAN

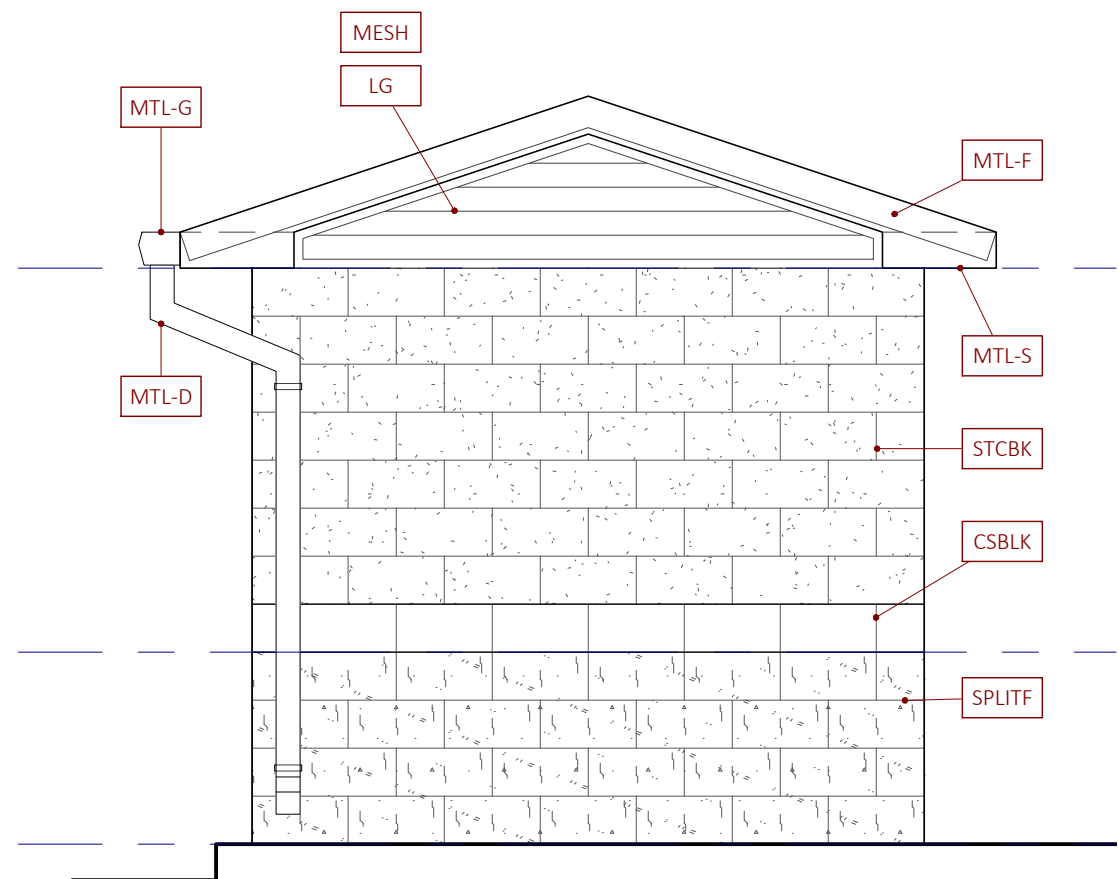

3 VAC HOUSE SIDE ELEVATION

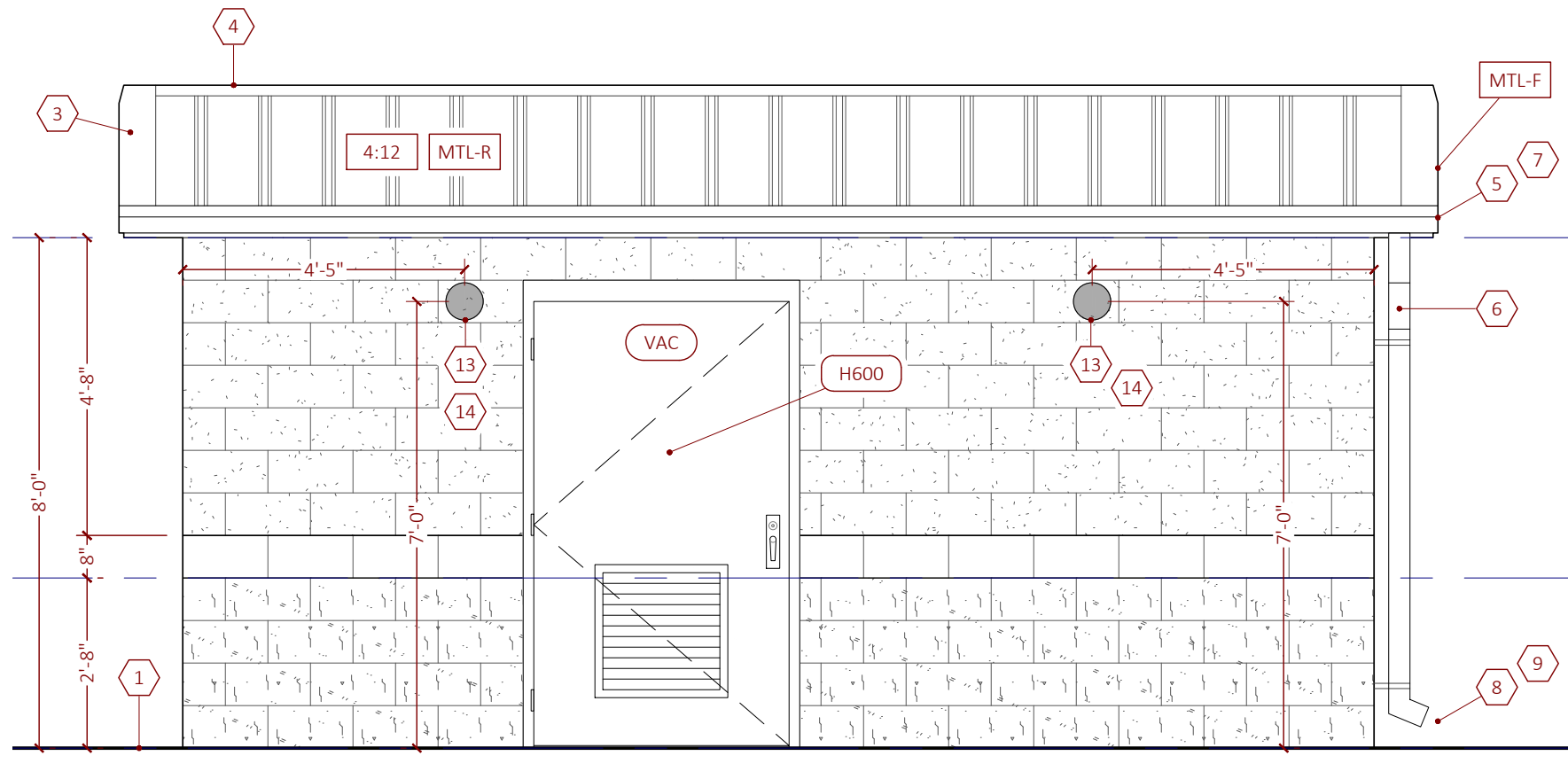

2 VAC HOUSE FRONT ELEVATION

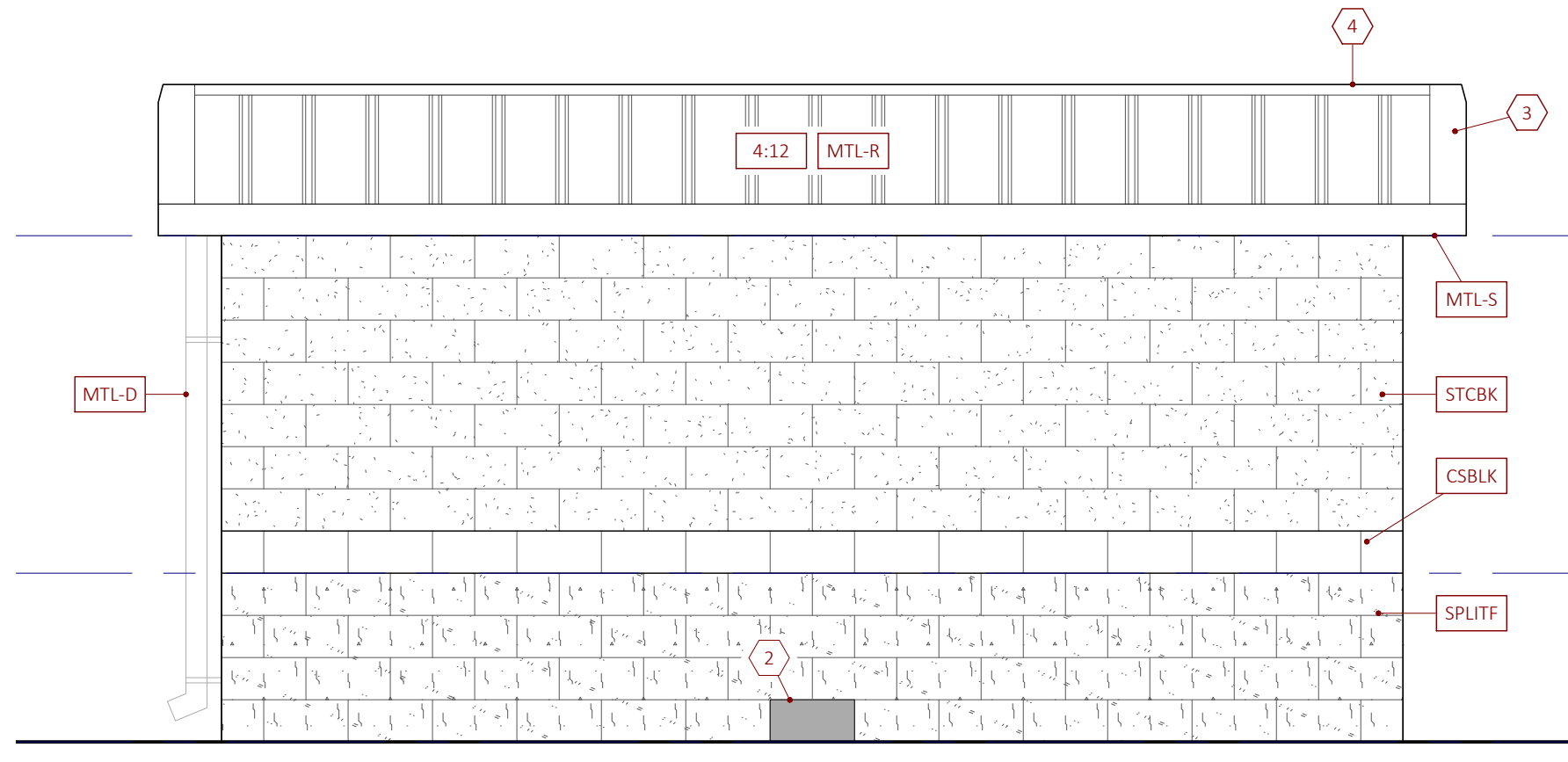

4 VAC HOUSE BACK ELEVATION

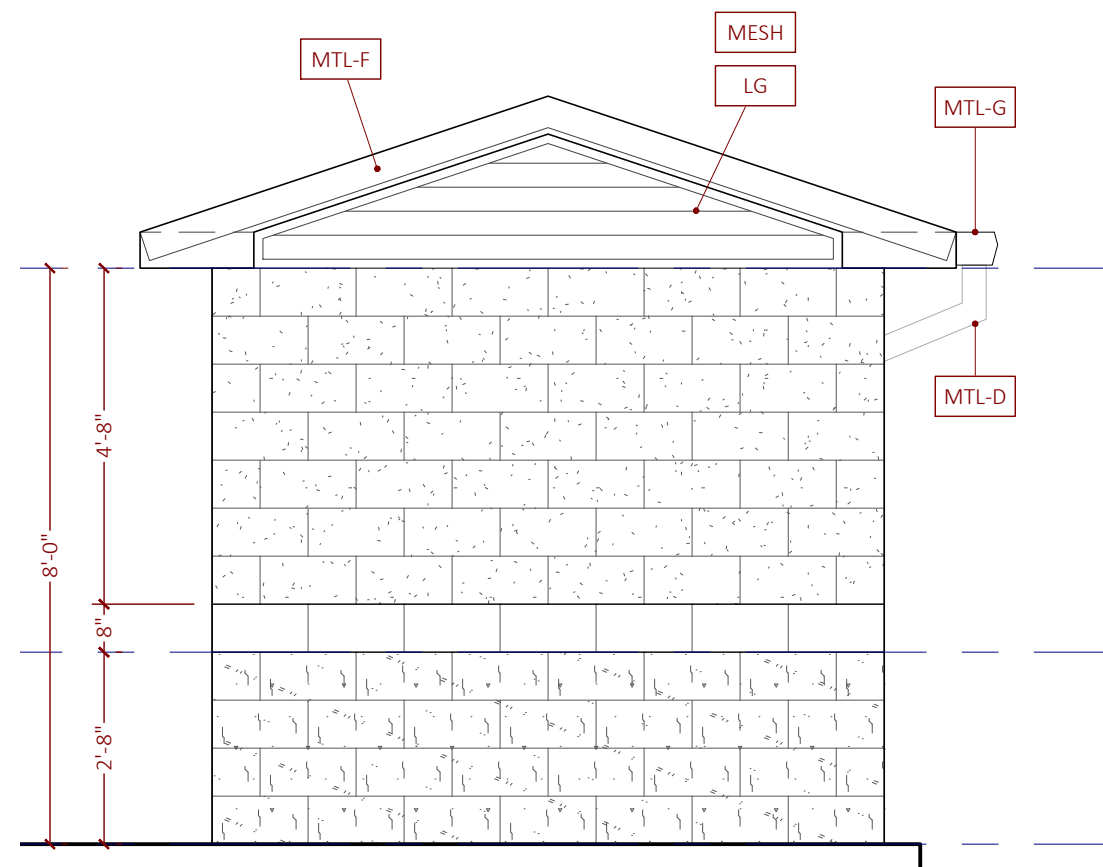

5 VAC HOUSE SIDE ELEVATION

MARK	SHORTNAME	REMARKS
1	SLAB ELEVATION	ALIGN VAC HOUSE SLAB ELEVATION WITH ADJACENT CURBS, IF ANY - WHERE CURB RUNS ALONG FAÇADE OF VAC HOUSE ENSURE THAT CURB ELEVATION IS LEVEL OR LOWER THAN T.O. VAC HOUSE SLAB
2	FLOOR SLOPE	SLOPE FLOOR SLAB FOR POSITIVE DRAINAGE. DIVERT WATER AS PICTURED, EITHER THROUGH SIDE WALL AND INTO GREEN AREA OR TO FLOOR DRAIN(S)
3	RAKE EDGE FLASHING	METAL RAKE EDGE FLASHING TO CONCEAL EDGE OF STARTER PANEL
4	RIDGE CAP FLASHING	VENTED RIDGE CAP FLASHING WITH PERFORATED METAL
5	SHEETMETAL GUTTER	DOWNSLOPE FLASHING WITH L-TYPE GUTTER
6	SHEETMETAL DOWNSPOUT	4X6 BOX DOWNSPOUT AND STRAPS PAINTED BLUE TO MATCH PREFINISHED METAL ROOFING COLOR
7	GUTTER LOCATIONS	CONTRACTOR TO PROVIDE GUTTERS ON VAC HOUSE WHERE VAC HOUSE ROOF SHEDS WATER UNDER DIRECT-ADJACENT VAC CANOPY - FREE-STANDING VAC HOUSE DOES NOT RECEIVE GUTTERS
8	SPLASH BLOCK	SPLASH BLOCK AT EACH DOWNSPOUTS EJECTING TO LANDSCAPE AREA OR SOD, TYPICAL
9	DOWNSPOUT EXTENSION	AT LOCATIONS WHERE DOWNSPOUT IS WITHIN 5'-0" OF GREEN AREAS, CONTRACTOR SHALL PROVIDE CORRUGATED DOWNSPOUT EXTENSION PIPE AND BOOT TO ROUTE STORMWATER TO GREEN AREAS
10	LIGHTING	REFER TO ELECTRICAL SHEETS
11	SUCTION ROUGH-IN	REFER TO VAC ACCESSORIES SHEET
12	VAC ACCESSORIES	REFER TO VAC ACCESSORIES SHEET
13	CORE HOLES	CORE 7-IN HOLE THROUGH BLOCK AND SLEEVE 1/4-IN LONG 6-IN DIA SCH 80 ASTM B429 ALUM PIPE FOR FUTURE CONNECTION BY CAR WASH EQUIPMENT INSTALLER
14	CORING ESCUTCHEON	ON EXTERIOR SIDE ONLY, PROVIDE MATCHING ESCUTCHEON TO SEAL CORE HOLE AND SLEEVED PIPE
15	UNDERGROUND PIPE	WHEN USED, OMIT CORE HOLES AND CORING ESCUTCHEON AND INSTALL 6-IN DIA SCH 80 PVC SUCTION RISER AS DIMENSIONED ON VAC HOUSE PLAN AND RUN UNDERGROUND TO RISER LOCATION INDICATED ON CIVIL PLANS
16	SEPARATOR INLET	
17	SEPARATOR OUTLET	
18	PRODUCER INLET	
19	PRODUCER OUTLET	
20	ROOF PENETRATION	GALVANIZED 6-IN ROOF JACK AND VENT WITH REMOVABLE COVER TO EXHAUST HEAT FROM VAC PRODUCER
21	VENDING ADA HEIGHT	FIELD ADJUST VENDING MACHINE ROUGH OPENING AS NEEDED TO LOCATE PUSH BUTTONS WITHIN ACCESSIBLE REACH RANGE TOLERANCE
22	VENDING ROUGH OPENING	VENDING MACHINE ROUGH OPENING IS 33"W X 36.25"H - LINE OPENING WITH TREATED WD NAILER AS NEEDED TO SECURE VENDING MACHINE IN PLACE TO WITHSTAND WIND PRESSURE LOADS STATED BY STRUCTURAL ENGINEER
23	CLEAR WORK AREA	LOCATE EQUIPMENT IN VAC HOUSE TO PROVIDE 36"x48" CLEAR WORK AREA AT EQUIPMENT AS REQ'D BY CODE
4:12	4:12 ROOF SLOPE	
CSBLK	BLOCK WATERTABLE	1-COURSE SMOOTH FACE BLOCK TO SIMULATE CAST STONE WATERTABLE ON WASH TUNNEL BUILDING - MATCH COLOR & TEXTURE
H600	PLAQUARD SIGNS	EMPLOYEES ONLY SIGN
L930	VENDING MACHINE	
LG	GABLE LOUVERS	PRE-FINISHED METAL LOUVERS TO FILL GABLE OVER CFS FRAMING - REFER TO STRUCTURAL SHEETS FOR CFS
LB	DOOR LOUVERS	REFER TO DOOR PACKAGE SHEET
MESH	INSECT MESH	STAINLESS STEEL INSECT MESH ON BACK/INTERIOR SIDE OF GABLE LOUVERS
MTL-D	SHEETMETAL DOWNSPOUT	PREFINISHED SHEET METAL DOWNSPOUT
MTL-F	SHEETMETAL FASCIA	PREFINISHED SHEET METAL FASCIA
MTL-G	SHEETMETAL GUTTER	PREFINISHED SHEET METAL GUTTER
MTL-R	SHEETMETAL ROOFING	PREFINISHED SHEET METAL ROOFING OVER OPEN FRAMING
MTL-S	SHEETMETAL SOFFIT	PREFINISHED SHEET METAL SOFFIT
P510	VAC DISCONNECTS	
SPLITF	SPLITFACE BASE	4-COURSE SPLITFACE BLOCK MASONRY TO SIMULATE WAINSCOT ON WASH TUNNEL BUILDING - MATCH COLOR & TEXTURE
STCBK	BLOCK UPPER	CONVENTIONAL BLOCK INTEGRALLY COLORED TO MATCH STUCCO UPPER ON WASH TUNNEL BUILDING - MATCH COLOR
V210	VAC PRODUCERS	REFER TO SITE UTILITY PLAN FOR QUANTITY
V220	VAC MOTORS	REFER TO SITE UTILITY PLAN FOR QUANTITY
V221	VAC MOTOR 1	REFER TO SITE ELECTRICAL PLAN FOR LOCATION AND HORSEPOWER RATING, IF USED
V222	VAC MOTOR 2	REFER TO SITE ELECTRICAL PLAN FOR LOCATION AND HORSEPOWER RATING, IF USED
V223	VAC MOTOR 3	REFER TO SITE ELECTRICAL PLAN FOR LOCATION AND HORSEPOWER RATING, IF USED
V224	VAC MOTOR 4	REFER TO SITE ELECTRICAL PLAN FOR LOCATION AND HORSEPOWER RATING, IF USED
V230	SEPARATORS	REFER TO SITE UTILITY PLAN FOR QUANTITY
VAC	VAC HOUSE DOOR TYP	REFER TO DOOR PACKAGE SHEET FOR MATERIALS. REFER TO SITE UTILITY PLAN FOR QUANTITY.

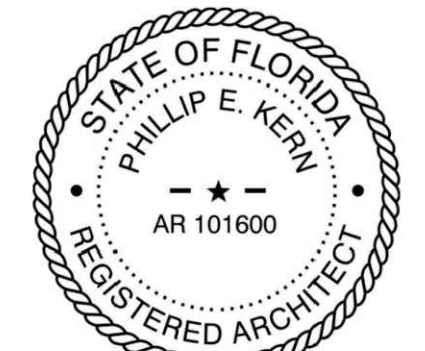

This item has been electronically signed and sealed by Phillip Kern, NCARB using a Digital Signature and date. Printed copies of this document are not considered signed and sealed and the signature must be verified on all electronic copies

DESIGNER'S INFORMATION:



SHEET DATE: 22-0310

SHEET REVISIONS:

▲ DATE: DESCRIPTION:

DATE	DESCRIPTION

DRAWN BY:
SHEET TITLE:

VAC HOUSE
2-MOTOR
NO VENDING

SHEET SCALE: 3/8" = 1'-0"
SHEET NUMBER:

AV3.2

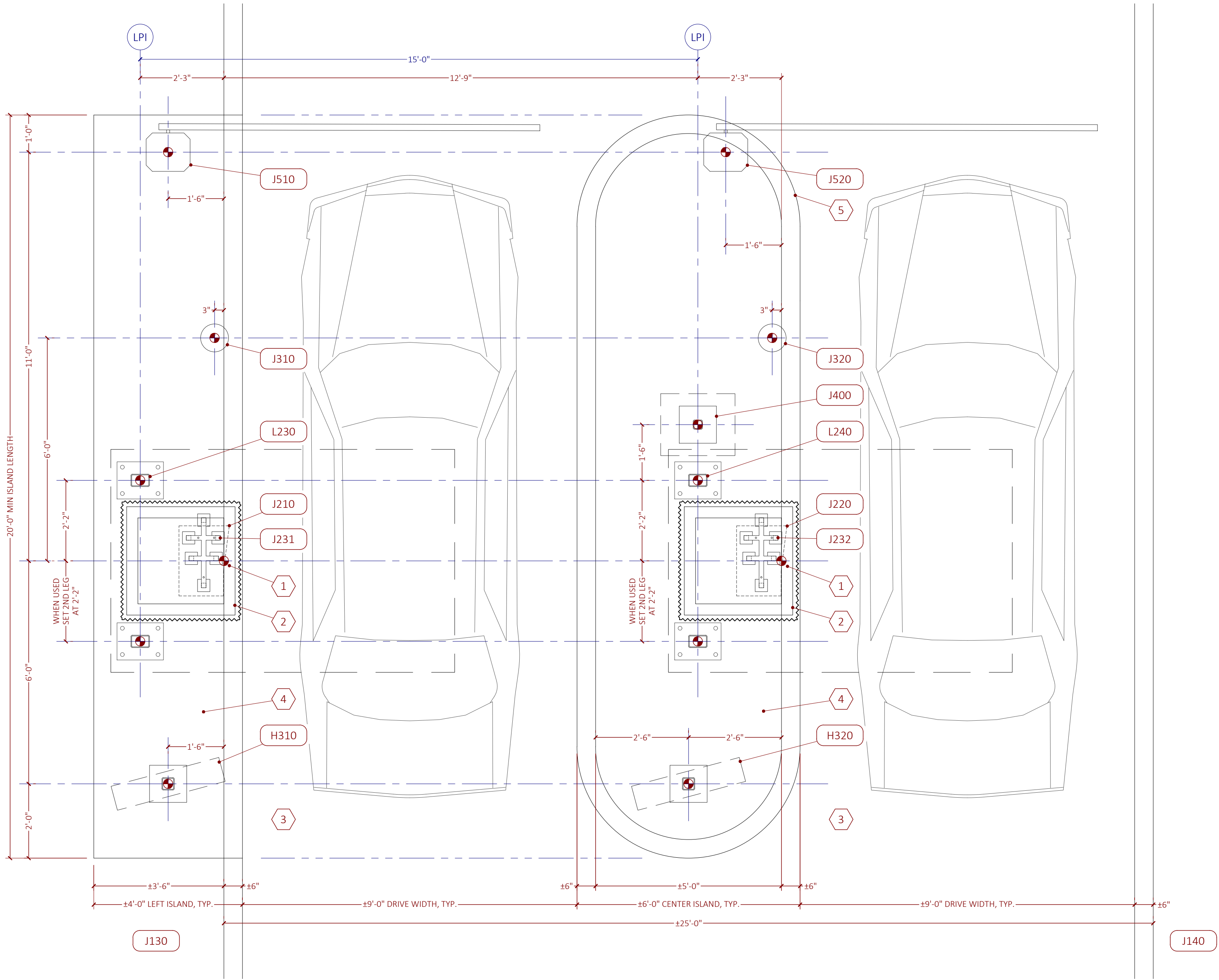

MARK	SHORTNAME	REMARKS
1	KIOSK BASEPOINT	USE CENTER OF KIOSK AT BACK OF CURB TO LOCATE THE POSITION OF THE XPT STAND AND MASONRY ENCLOSURE
2	PAY KIOSK	REFER TO PAY KIOSK SHEET
3	QUEUE LANE	TOP OF CONCRETE AT BOTTOM OF CURB
4	SIDEWALK	SIDEWALK AT TOP OF CURB - REFER TO CIVIL SITE PLAN FOR EXTENT OF SIDEWALK AROUND LEFT PAY ISLAND
5	EXIT RADIUS	ADJUST EXIT RADIUS PER CIVIL SITE PLAN
H310	MENU BOARD 1	WASH PACKAGE MENU BOARD
H320	MENU BOARD 2	WASH PACKAGE MENU BOARD
J130	LIC READER 1	NOT SHOWN - REFER TO LOOP EXHIBIT
J140	LIC READER 2	NOT SHOWN - REFER TO LOOP EXHIBIT
J210	XPT 1	REFER TO PAY KIOSK SHEET
J220	XPT 2	REFER TO PAY KIOSK SHEET
J231	XPT STAND 1	REFER TO PAY KIOSK SHEET
J232	XPT STAND 2	REFER TO PAY KIOSK SHEET
J310	FAST PASS 1	FAST PASS IDENTIFICATION CARD READER
J320	FAST PASS 2	FAST PASS IDENTIFICATION CARD READER
J400	OTT	OUTDOOR TOUCH TERMINAL WITH PEDESTAL STAND AND INTERNAL CAR WASH POINT-OF-SALE EQUIPMENT
J510	GATE 1	AUTOMATIC TRAFFIC GATE
J520	GATE 2	AUTOMATIC TRAFFIC GATE
L230	PAY CAN 1 DBL	USE OF SINGLE OR DOUBLE LEG CANOPY TO BE VERIFIED WITH STRUCTURAL ENGINEER SPECIFIED WIND LOAD REQUIREMENTS
L240	PAY CAN 2 DBL	USE OF SINGLE OR DOUBLE LEG CANOPY TO BE VERIFIED WITH STRUCTURAL ENGINEER SPECIFIED WIND LOAD REQUIREMENTS



OLSON LAND PARTNERS, LLC
Real Estate Acquisitions & Development
4300 Legendary Drive, Suite 234
Destin, Florida 32541
T: 850.650.4353 F: 850.650.3881

PROJECT:



Tidal Wave Auto Spa
3039 W US-90
Lake City, FL 32055
Columbia County

PROTOTYPE:	AS
PROTOTYPE DATE:	22-0205
SETUP DATE:	22-0205
SET NAME:	

SET DATE:

PROFESSIONAL OF RECORD:

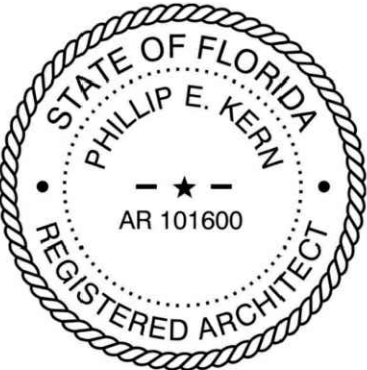

This item has been electronically signed and sealed by Phillip Kern, NCARB using a Digital Signature and date. Printed copies of this document are not considered signed and sealed and the signature must be verified on all electronic copies

DESIGNER'S INFORMATION:



SHEET DATE:	22-0310
SHEET REVISIONS:	
▲ DATE:	DESCRIPTION:

DRAWN BY:

SHEET TITLE:

PAY ISLANDS

SHEET SCALE: 1/2" = 1'-0"

SHEET NUMBER:

AX1.1

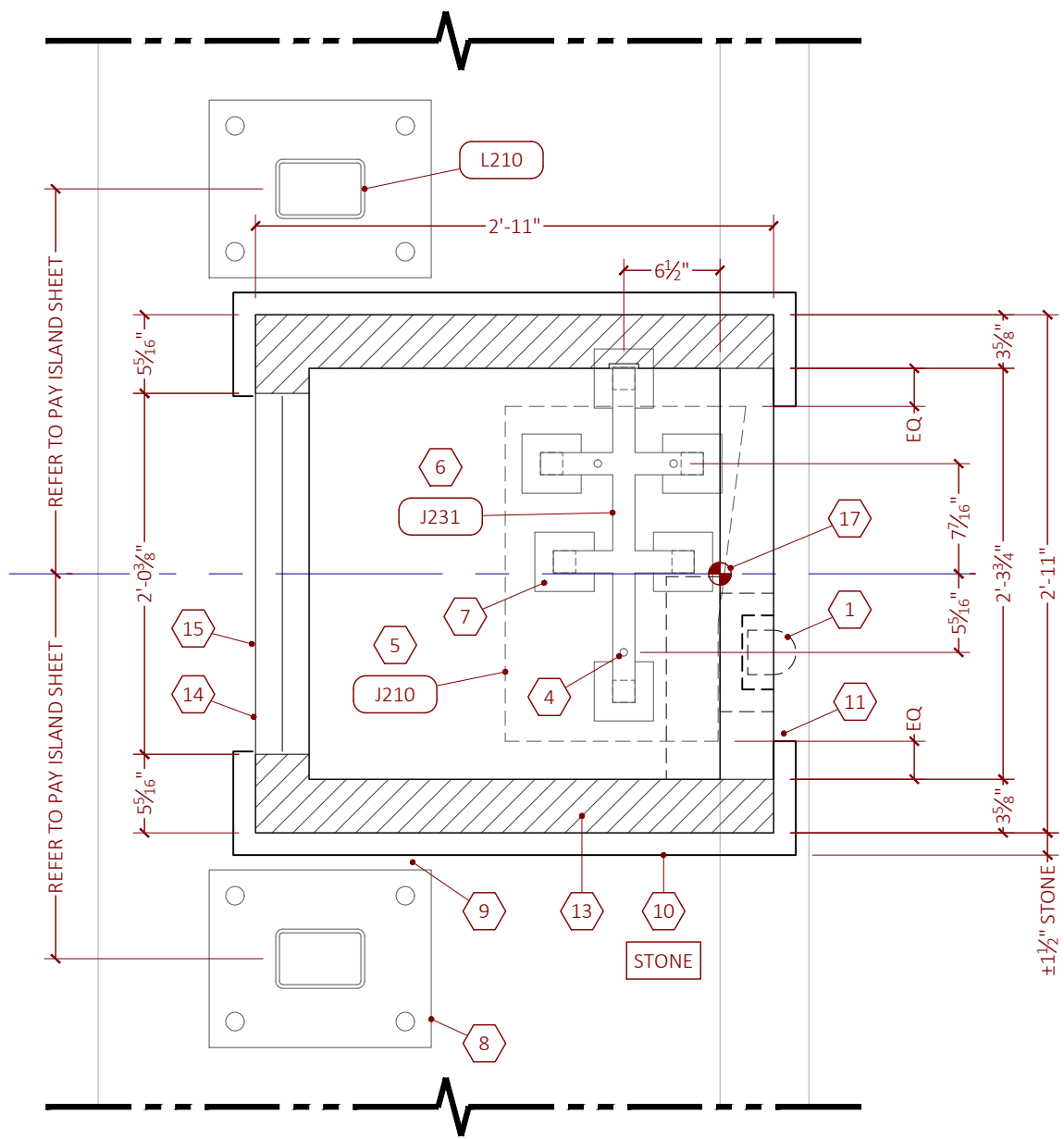

1 PAY KIOSK PLAN

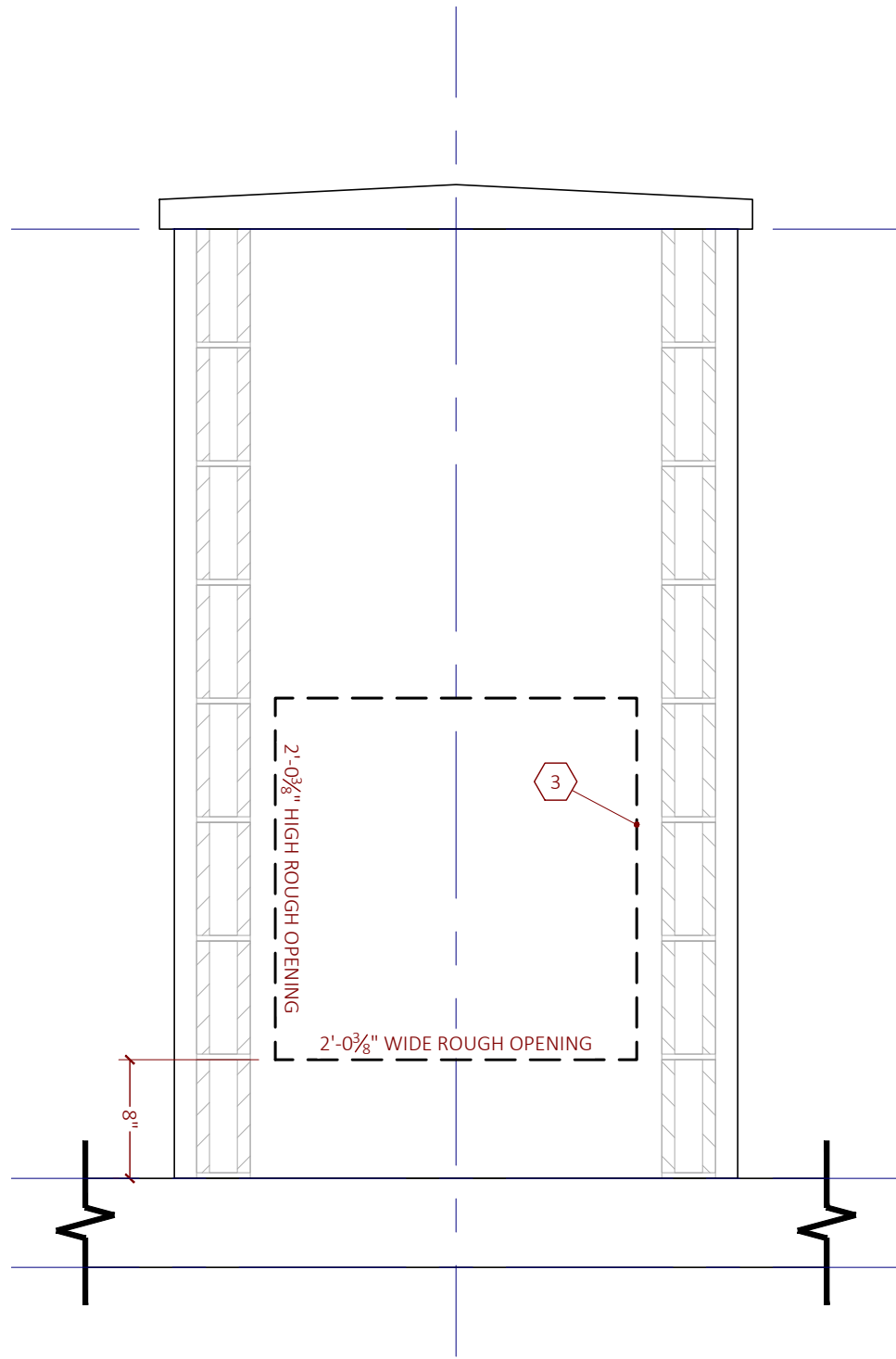

2 PAY KIOSK REAR SECTION

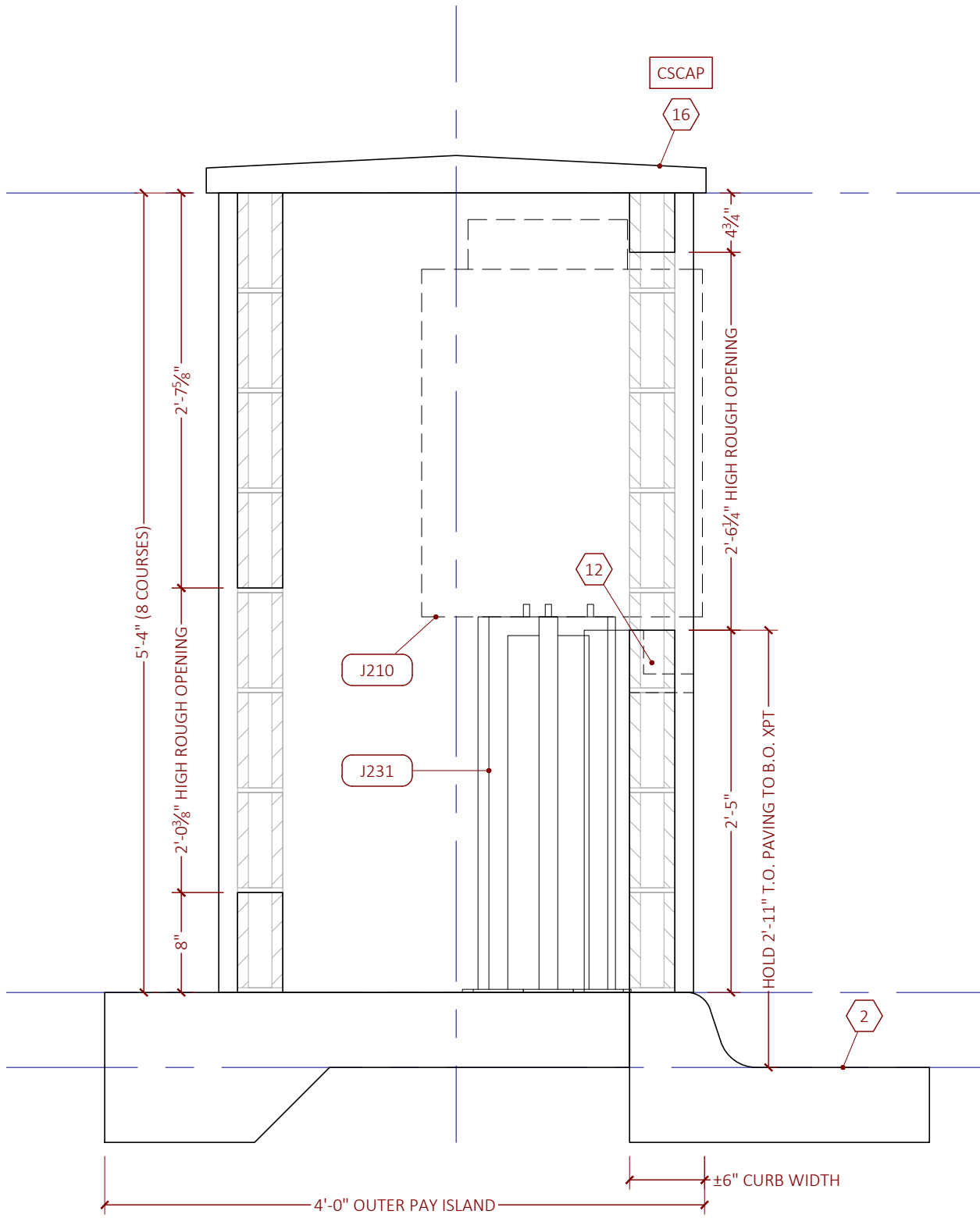

3 PAY KIOSK CROSS SECTION

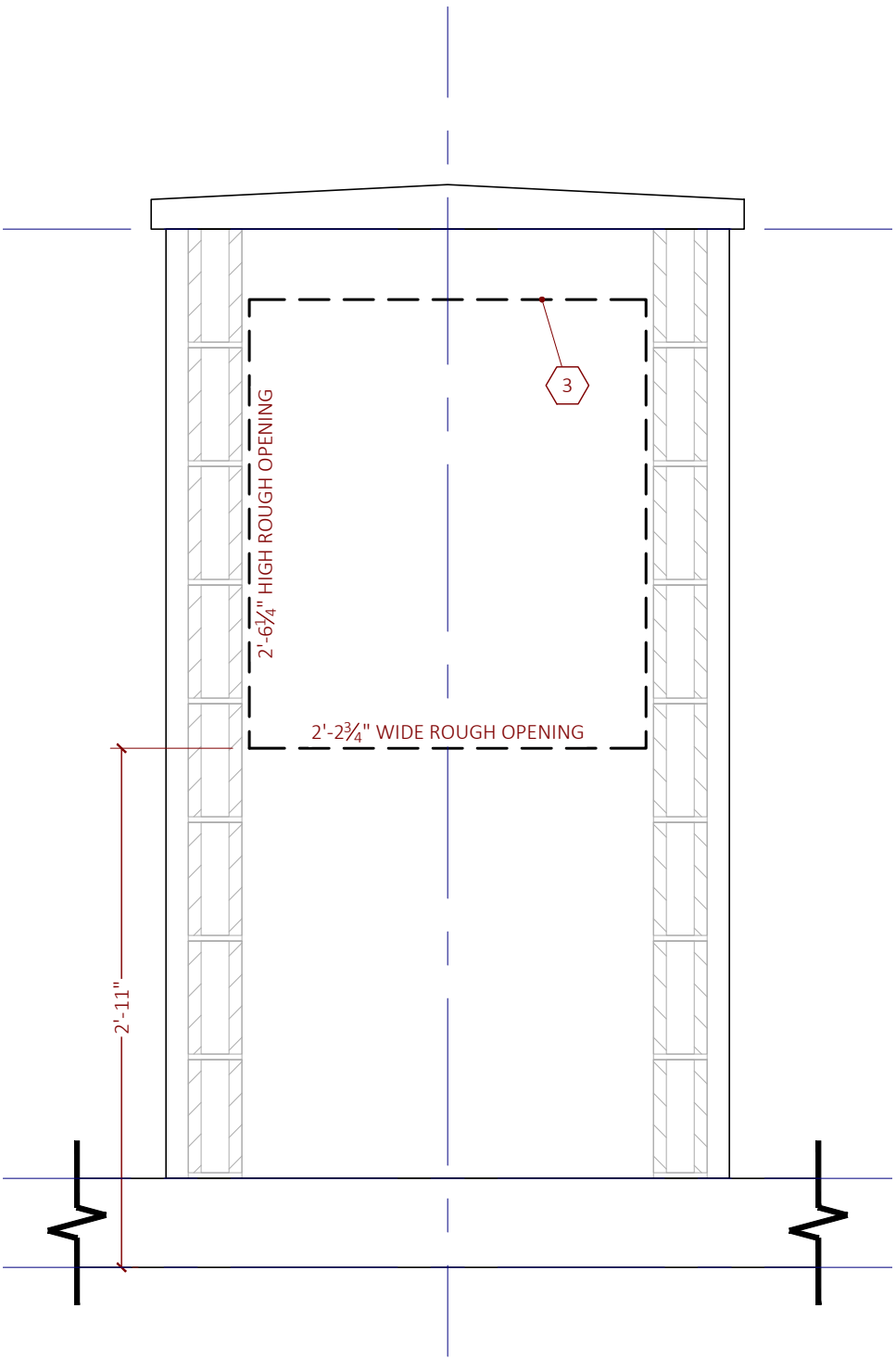

4 PAY KIOSK LONG SECTION

MARK	SHORTNAME	REMARKS
1	COIN CUP	COIN RETURN CUP AFFIXED TO XPT. VERIFY LOCATION WITH ACTUAL UNIT ON SITE AND COORDINATE WITH RELATED NOTES ON THIS SHEET
2	DRIVING SURFACE	TOP OF CONCRETE AT BOTTOM OF CURB
3	MINIMUM XPT OPENING	CREATE MANUFACTURER'S LISTED XPT OPENING IN 4-IN BLOCK WALL, VERIFY OPENING SIZE WITH PRODUCT MANUAL DELIVERED WITH XPT
4	MOUNTING STUD	THREADED STUBS AFFIXED TO XPT STAND FOR MOUNTING XPT UNIT TO STAND - POSITION STAND RELATIVE TO MOUNTING STUD LOCATIONS AS DIMENSIONED
5	XPT UNIT	PLASTIC SURROUND AND DISPLAY NOT SHOWN
6	XPT STAND	XPT STAND PROVIDED BY OWNER - CONTRACTOR TO PAINT (TOUCH-UP) TO MAINTAIN WEATHER RESISTANT COATING
7	XPT ANCHORS	ANCHOR XPT STAND TO SLAB PER STRUCTURAL ENGINEER
8	PAY CANOPY BASEPLATE	VERIFY LOCATION OF PAY CANOPY BASEPLATE(S) AND FOUNDATIONS PRIOR TO LOCATING XPT CENTERLINE
9	FIELD FIT STONE	FIELD FIT PAY KIOSK STONE FINISH AROUND PAY CANOPY BASEPLATE AND COVER IF USED
10	STONE FINISH	MATCH PAY KIOSK STONE FINISH TO BUILDING STONE WALL CLADDING VENEER
11	STONE OPENING	FILL IN STONE OPENING TIGHT TO XPT MACHINE, VERIFY FULL-OPERATION OF PAY KIOSK DOORS, KIOSK OPENS OUT AND COIN CUP FOLDS DOWN
12	COIN CUP RECESS	PROVIDE ADDITIONAL CMU AND SHAPE STONE TO CREATE A RECESS FOR THE XPT'S COIN CUP WHEN XPT IS FULLY-OPEN
13	4-IN BLOCK	4X8X16 CONCRETE MASONRY UNIT BACKUP WALL - SEE STRUCTURAL ENGINEER'S DETAILING
14	SECURITY DOOR	SECURITY DOOR - IF NOT PROVIDED BY OWNER, USE ACUDOOR SD-6000 24X24
15	PAINTED DOOR	PAINT SECURITY DOOR BLACK TO MATCH WASH TUNNEL BUILDING BLACK FINISH
16	CAP MATERIAL	CAST CONCRETE CAP, INTEGRALLY COLORED TO MATCH WASH TUNNEL WATERTABLE MATERIAL
17	KIOSK BASEPOINT	USE CENTER OF KIOSK AT BACK OF CURB TO LOCATE THE POSITION OF THE XPT STAND AND MASONRY ENCLOSURE
18	BLOCK AROUND STAND	NOTCH CMU BACK UP WALL AROUND XPT STAND
L210	PAY CANOPY 1	USE OF SINGLE OR DOUBLE LEG CANOPY TO BE VERIFIED WITH STRUCTURAL ENGINEER SPECIFIED WIND LOAD REQUIREMENTS
J210	XPT 1	OWNER PROVIDED ELECTRONIC EXPRESS PAYMENT TERMINAL MOUNTED TO XPT STAND BY 3RD PARTY CAR WASH CONTRACTOR
J231	XPT STAND 1	OWNER PROVIDED TUBE STEEL STAND ANCHORED TO GROUND BY GC - POSITION STAND RELATIVE TO MOUNTING STUD LOCATIONS AS DIMENSIONED
CSCAP	KIOSK CAP	PRE-CAST PARAPET CAP
STONE	STONE CLADDING	DRYSTACK STONE WALL VENEER / CLADDING

▲ DATE:	DESCRIPTION:



11 STAIR HANDRAIL

