

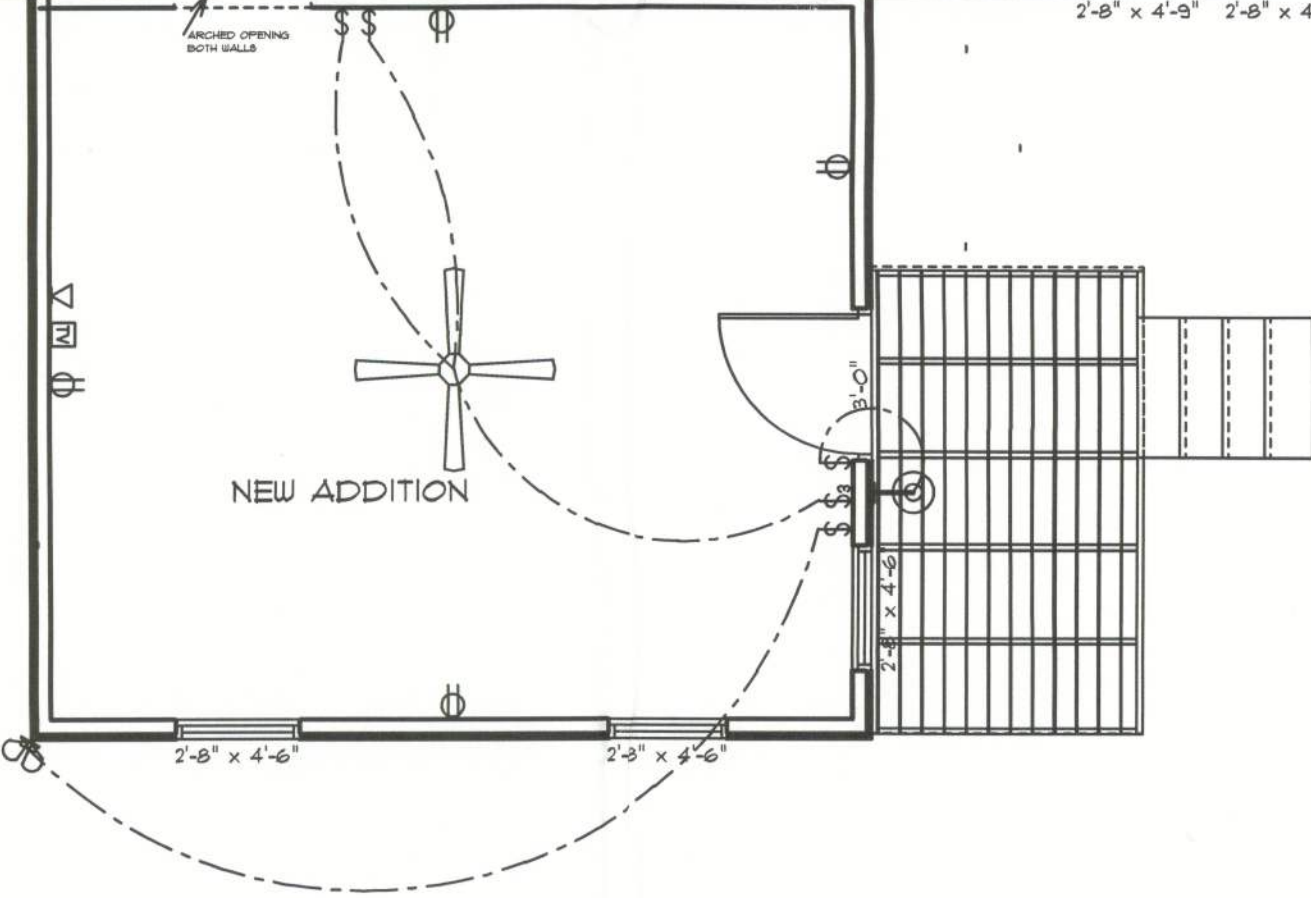

- ELECTRICAL NOTES**
- E-1 WIRE ALL APPLIANCES, HVAC UNITS AND OTHER EQUIPMENT PER MANUFACTURER SPECS
 - E-2 CONSULT THE OWNER FOR THE NUMBER OF SEPARATE TELEPHONE LINES TO BE INSTALLED
 - E-3 ALL INSTALATIONS SHALL BE PER NATIONAL ELECTRIC CODE
 - E-4 ALL SMOKE DETECTORS SHALL BE 120V W/BATTERY BACKUP OF THE P-O ELECTRIC TYPE, AND SHALL BE INTERLOCKED TOGETHER INSTALL INSIDE AND NEAR BEDROOMS
 - E-5 TELEPHONE TELEVISION AND OTHER LOW DEVICES OR OUTLETS SHALL BE AS PER THE OWNERS DIRECTION AND IN ACCORDANCE WITH APPLICABLE SECTIONS ON NATIONAL ELECTRIC CODE LATEST ADDITION
 - E-6 ELECTRICAL CONTRACTOR SHALL BE RESPONSIBLE FOR THE DESIGN AND SIZING OF ELECTRICAL SERVICE AND CIRCUITS
 - E-7 ENTRY OF SERVICE UNDERGROUND OR OVERHEAD TO BE DETERMINED BY THE POWER COMPANY
 - E-8 ALL BEDROOMS RECEPTALS ARE TO BE A.F.C.I.

2008 NEC
child proof & AFCI's



ELECTRICAL PLAN

ELECTRICAL	SYMBOL
ceiling fan	
double spotlight	
wall mount saavy	
cable tv outlet	
outlet	
outlet up	
switch	
switch 3 way	
telephone	

REVISIONS

SOFTPLAN
ARCHITECTURAL DESIGN SOFTWARE

ARCHITECT
NICHOLAS PAUL
GEISLER
ARCHITECT
1725 W. 1st Ave. #4
LAKE CITY, FL 32725
386-725-1221
386-725-1221

DATE:
COMM:



**DON REED
CONSTRUCTION**

**NANCY SPIVEY JORDAN
ADDITION**

ADDRESS:
121 SE BRANDON DR
LAKE CITY
Columbia County, Florida

PRINTED DATE:
April 07, 2010

DRAWN BY:
JOHN F BENZ
386-466-6130
386-288-0746

FINALS DATE:
05 / Dec / 05

JOB NUMBER:
20100401

SHEET NUMBER:

A3-ELECTRIC PLAN