

DATE 09/23/2005

Columbia County Building Permit

PERMIT

This Permit Expires One Year From the Date of Issue

000023649

APPLICANT CAROLYN PARLATO PHONE 963-1373
ADDRESS 7161 152ND ST WELBORN FL 32094
OWNER LAKE CITY PROPERTIES, BUDDY SLAY PHONE 755-1666
ADDRESS 9244 SW SR 47 LAKE CITY FL 32024
CONTRACTOR MICHAEL PARLATO PHONE 963-1373
LOCATION OF PROPERTY 47 SOUTH, 4TH LOT PAST RAVEN LANE ON THE RIGHT

TYPE DEVELOPMENT MH, UTILITY ESTIMATED COST OF CONSTRUCTION .00
HEATED FLOOR AREA TOTAL AREA HEIGHT .00 STORIES
FOUNDATION WALLS ROOF PITCH FLOOR
LAND USE & ZONING A-3 MAX. HEIGHT 35
Minimum Set Back Requirments: STREET-FRONT 30.00 REAR 25.00 SIDE 25.00
NO. EX.D.U. 1 FLOOD ZONE X DEVELOPMENT PERMIT NO.

PARCEL ID 15-5S-16-03626-315 SUBDIVISION COLUMBIA CITY HOMESITES
LOT 15 BLOCK PHASE UNIT 1 TOTAL ACRES .50

IH0000336
Culvert Permit No. Culvert Waiver Contractor's License Number Applicant/Owner/Contractor
EXISTING FDOT 05-0868-E BK HD N
Driveway Connection Septic Tank Number LU & Zoning checked by Approved for Issuance New Resident

COMMENTS: FLOOR 1 FOOT ABOVE THE ROAD
REPLACING EXISTING MH, USING SAME EXISTING FDOT DRIVEWAY

PRE-INSPECTION APPROVED BY 307 Check # or Cash 5953

FOR BUILDING & ZONING DEPARTMENT ONLY

(footer/Slab)

Temporary Power date/app. by Foundation date/app. by Monolithic date/app. by
Under slab rough-in plumbing date/app. by Slab date/app. by Sheathing/Nailing date/app. by
Framing date/app. by Rough-in plumbing above slab and below wood floor date/app. by
Electrical rough-in date/app. by Heat & Air Duct date/app. by Peri. beam (Lintel) date/app. by
Permanent power date/app. by C.O. Final date/app. by Culvert date/app. by
M/H tie downs, blocking, electricity and plumbing date/app. by Pool date/app. by
Reconnection date/app. by Pump pole date/app. by Utility Pole date/app. by
M/H Pole date/app. by Travel Trailer date/app. by Re-roof date/app. by

BUILDING PERMIT FEE \$.00 CERTIFICATION FEE \$.00 SURCHARGE FEE \$.00
MISC. FEES \$ 200.00 ZONING CERT. FEE \$ 50.00 FIRE FEE \$ WASTE FEE \$
FLOOD ZONE DEVELOPMENT FEE \$ CULVERT FEE \$ TOTAL FEE 250.00

INSPECTORS OFFICE CLERKS OFFICE

NOTICE: IN ADDITION TO THE REQUIREMENTS OF THIS PERMIT, THERE MAY BE ADDITIONAL RESTRICTIONS APPLICABLE TO THIS PROPERTY THAT MAY BE FOUND IN THE PUBLIC RECORDS OF THIS COUNTY. AND THERE MAY BE ADDITIONAL PERMITS REQUIRED FROM OTHER GOVERNMENTAL ENTITIES SUCH AS WATER MANAGEMENT DISTRICTS, STATE AGENCIES, OR FEDERAL AGENCIES.

"WARNING TO OWNER: YOUR FAILURE TO RECORD A NOTICE OF COMMENCEMENT MAY RESULT IN YOUR PAYING TWICE FOR IMPROVEMENTS TO YOUR PROPERTY. IF YOU INTEND TO OBTAIN FINANCING, CONSULT WITH YOUR LENDER OR AN ATTORNEY BEFORE RECORDING YOUR NOTICE OF COMMENCEMENT."

This Permit Must Be Prominently Posted on Premises During Construction

PLEASE NOTIFY THE COLUMBIA COUNTY BUILDING DEPARTMENT AT LEAST 24 HOURS IN ADVANCE OF EACH INSPECTION, IN ORDER THAT IT MAY BE MADE WITHOUT DELAY OR INCONVENIENCE, PHONE 758-1008. THIS PERMIT IS NOT VALID UNLESS THE WORK AUTHORIZED BY IT IS COMMENCED WITHIN 6 MONTHS AFTER ISSUANCE.

The Issuance of this Permit Does Not Waive Compliance by Permittee with Deed Restrictions.

Only Need c/c #

PERMIT APPLICATION / MANUFACTURED HOME INSTALLATION APPLICATION

For Office Use Only (Revised 6-23-05) Zoning Official BLK 230205 Building Official LD 9-15-05
AP# 0508-108 Date Received 8/30/05 By JW Permit # 23649
Flood Zone X Development Permit N/A Zoning A-3 Land Use Plan Map Category A-3
Comments *Pre-MK Inspection. Rear setback must be 25'

FEMA Map# _____ Elevation _____ Finished Floor _____ River _____ In Floodway _____
☒ Site Plan with Setbacks Shown ☐ EH Signed Site Plan ☒ EH Release ☒ Well letter ☒ Existing well
☒ Copy of Recorded Deed or Affidavit from land owner ☐ Letter of Authorization from installer

- Property ID # 15-53-14-03626-315 Lot 15 Columbia City Homesites Unit 1 Must have a copy of the property deed
- New Mobile Home _____ Used Mobile Home ☒ Year 1996
- Applicant Carolyn A. Parlato Phone # 386-963-1373
- Address 7161 152nd St. Wellborn, FL 32094
- Name of Property Owner Lake City Properties, Inc. Phone # 386-755-1666
- 911 Address 9244 SW St. Rd. 47 Lake City, FL 32024
- Circle the correct power company - FL Power & Light - Clay Electric
(Circle One) - Suwannee Valley Electric - Progress Energy
- Name of Owner of Mobile Home Lake City Properties, Inc. Phone # 386-755-1666
Address 955 SW Baya Drive Lake City, FL 32055
- Relationship to Property Owner Same
- Current Number of Dwellings on Property NONE
- Lot Size 100 X 217 Total Acreage 1/2 acre
- Do you : Have an Existing Drive or need a Culvert Permit or a Culvert Waiver (Circle one)
- Is this Mobile Home Replacing an Existing Mobile Home yes
- Driving Directions to the Property Hwy 47 South through Columbia City / 2 miles on R (4th lot past Raven Lane)

- Name of Licensed Dealer/Installer Michael J. Parlato Phone # 386-963-1373
- Installers Address 7161 152nd St. Wellborn, FL 32094
- License Number IT 0000336 Installation Decal # 254930

* Pre-inspect @ C+G across from "Morrell's"

PERMIT NUMBER

Installer Michael S. Barlow License # 140000334

Address of home being installed 9244 SW St. Rd. 47
Male City, FL 32024

Manufacturer Echwood Length x width 28 x 52

NOTE: if home is a single wide fill out one half of the blocking plan
if home is a triple or quad wide sketch in remainder of home

I understand Lateral Arm Systems cannot be used on any home (new or used)
where the sidewall ties exceed 5 ft 4 in.

Installer's initials (signature)

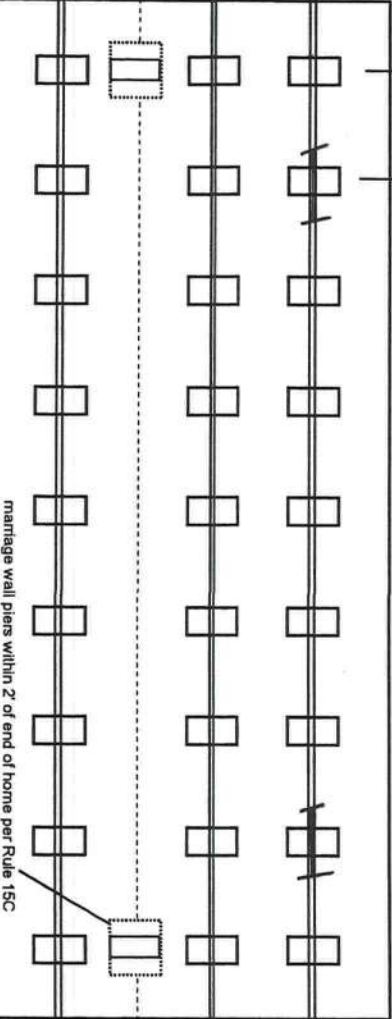

New Home ☐ Used Home ☒

Home installed to the Manufacturer's Installation Manual ☐

Home is installed in accordance with Rule 15-C ☒

Single wide ☐ Wind Zone II ☒ Wind Zone III ☐

Double wide ☒ Installation Decal # 25493D

Triple/Quad ☐ Serial # 6891D 4/B

PIER SPACING TABLE FOR USED HOMES

Load bearing capacity	Footer size (sq in)	16" x 16" (256)	18 1/2" x 18 1/2" (342)	20" x 20" (400)	22" x 22" (484)	24" x 24" (576)	26" x 26" (676)
1000 psf	3'	4'	5'	6'	7'	8'	8'
1500 psf	4'6"	6'	7'	8'	9'	10'	11'
2000 psf	6'	8'	9'	10'	11'	12'	13'
2500 psf	7'6"	9'	10'	11'	12'	13'	14'
3000 psf	8'	10'	11'	12'	13'	14'	15'
3500 psf	8'	10'	11'	12'	13'	14'	15'

* interpolated from Rule 15C-1 pier spacing table.

PIER PAD SIZES

I-beam pier pad size 17 x 22
Perimeter pier pad size 17 x 22
Other pier pad sizes (required by the mfg.) 34 x 22

Draw the approximate locations of marriage wall openings 4 foot or greater. Use this symbol to show the piers.

List all marriage wall openings greater than 4 foot and their pier pad sizes below.

Opening 30'4" Pier pad size 34 x 22
30'4" 34 x 22

TIEDOWN COMPONENTS

Longitudinal Stabilizing Device (LSD)
Manufacturer 110 64 Driver
Longitudinal Stabilizing Device w/ Lateral Arms
Manufacturer

POPULAR PAD SIZES

Pad Size	Sq In
16 x 16	256
16 x 18	288
18.5 x 18.5	342
16 x 22.5	360
17 x 22	374
13 1/4 x 26 1/4	348
20 x 20	400
17 3/16 x 25 3/16	441
17 1/2 x 25 1/2	446
24 x 24	576
26 x 26	676

ANCHORS

FRAME TIES

OTHER TIES

within 2' of end of home spaced at 5' 4" oc yes

Number 33

Sidewall Longitudinal Marriage wall Shearwall

POCKET PENETROMETER TEST

The pocket penetrometer tests are rounded down to 1500 psf or check here to declare 1000 lb. soil without testing.

X 2000

X 2000

X 2000

POCKET PENETROMETER TESTING METHOD

1. Test the perimeter of the home at 6 locations.
2. Take the reading at the depth of the footer.
3. Using 500 lb. increments, take the lowest reading and round down to that increment.

X 2000

X 2000

X 2000

TORQUE PROBE TEST

The results of the torque probe test is 880 inch pounds or check here if you are declaring 5' anchors without testing. A test showing 275 inch pounds or less will require 4 foot anchors.

Note: A state approved lateral arm system is being used and 4 ft. anchors are allowed at the sidewalk locations. I understand 5 ft anchors are required at all centerline tie points where the torque test reading is 275 or less and where the mobile home manufacturer may requires anchors with 4000 lb. holding capacity.

MMO Installer's initials

ALL TESTS MUST BE PERFORMED BY A LICENSED INSTALLER

Installer Name

Michael J. Parlato

Date Tested

8-24-05

Electrical

Connect electrical conductors between multi-wide units, but not to the main power source. This includes the bonding wire between multi-wide units. Pg. yes

Plumbing

Connect all sewer drains to an existing sewer tap or septic tank. Pg. yes

Connect all potable water supply piping to an existing water meter, water tap, or other independent water supply systems. Pg. yes

Site Preparation

Debris and organic material removed ☒ Swale ☐ Pad ☐ Other ☐

Water drainage: Natural ☒

Fastening multi wide units

Floor: Type Fastener: 1058 Length: 3 1/8 x 1 1/2 Spacing: 24"
Walls: Type Fastener: 1058 Length: 3 1/8 x 1 1/2 Spacing: 24"
Roof: Type Fastener: 1058 Length: 3 1/8 x 1 1/2 Spacing: 24"
For used homes a min. 30 gauge, 8" wide, galvanized metal strip will be centered over the peak of the roof and fastened with galv. roofing nails at 2" on center on both sides of the centerline.

Gasket (weatherproofing requirement)

I understand a properly installed gasket is a requirement of all new and used homes and that condensation, mold, mildew and buckled marriage walls are a result of a poorly installed or no gasket being installed. I understand a strip of tape will not serve as a gasket.

Installer's initials

MMO

Type gasket

Pg. 10/14

Installed:

Between Floors Yes ☒
Between Walls Yes ☒
Bottom of ridgebeam Yes ☒

Weatherproofing

The bottomboard will be repaired and/or taped. Yes ☒ Pg. 10/14
Siding on units is installed to manufacturer's specifications. Yes ☒
Fireplace chimney installed so as not to allow intrusion of rain water. Yes 10/14

Miscellaneous

Skirting to be installed. Yes ☒ No ☐
Dryer vent installed outside of skirting. Yes ☐ N/A ☒
Range downflow vent installed outside of skirting. Yes ☐ N/A ☒
Drain lines supported at 4 foot intervals. Yes ☒
Electrical crossovers protected. Yes ☒
Other: ☐

Installer verifies all information given with this permit worksheet is accurate and true based on the manufacturer's installation instructions and or Rule 15C-1 & 2

Installer Signature

Michael J. Parlato

Date 8-24-05

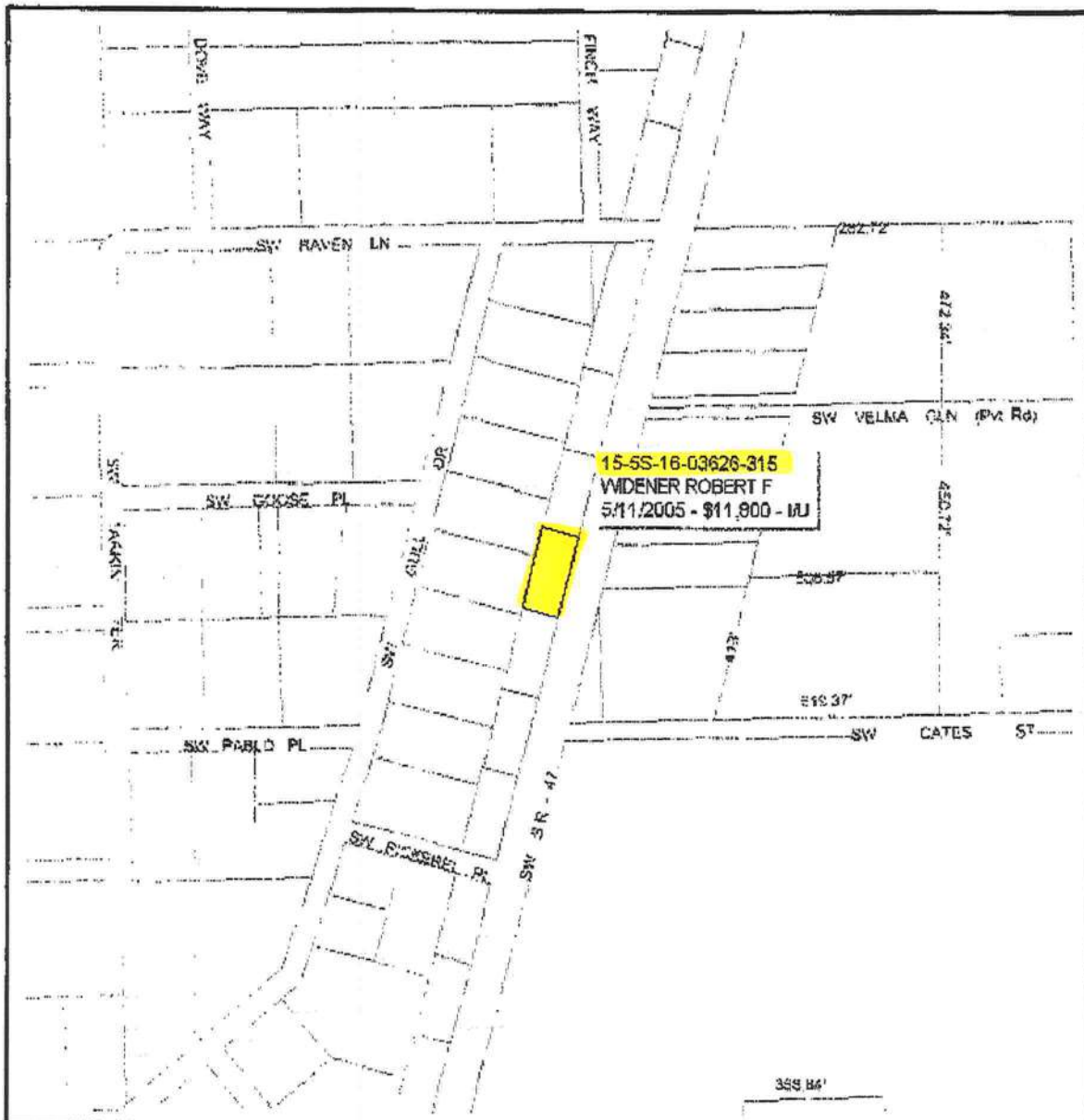

Columbia County Property Appraiser

J. Doyle Crews, CFA - Lake City, Florida • 386-758-1083

PARCEL: 15-SS-16-03626-315 - MOBILE HOM (000200)

LOT 15 COLUMBIA CITY HOMESITES UNIT 1, ORB 714-651, 738-183, 812-286, WD 1048-1334.

Name:	WIDENER ROBERT F	LandVal	\$13,500.00
Site:		BldgVal	\$12,394.00
Mail:	157 SE KIMBERLY LANE LAKE CITY, FL 32024	ApprVal	\$25,894.00
		JustVal	\$25,894.00
Sales	5/11/2005 \$11,800.00 1/U	Assd	\$25,894.00
	3/3/1993 \$28,100.00 1/U	Exmpt	\$0.00
Info	10/3/1990 \$31,000.00 V/U	Taxable	\$25,894.00

0 100 300 500 ft



This information, GIS Map Updated: 8/3/2005, was derived from data which was compiled by the Columbia County Property Appraiser Office solely for the governmental purpose of property assessment. This information should not be relied upon by anyone as a determination of the ownership of property or market value. No warranties, expressed or implied, are provided for the accuracy of the data herein, its use, or its interpretation. Although it is periodically updated, this information may not reflect the data currently on file in the Property Appraiser's office. The assessed values are NOT certified values and therefore are subject to change before being finalized for ad valorem assessment purposes.

Sold to Lake City Properties, Inc.

This instrument prepared by & return to:
Name: **Sherril John, an employee of
TITLE OFFICES, LLC**
Address: **1089 SW MAIN BLVD.
LAKE CITY, FLORIDA 32025**
File No. **05Y-07037SJ**

Inst: 2005019460 Date: 08/11/2005 Time: 16:25
Doc Stamp - Doc: 105.00
DC, P. DeWitt Cason, Columbia County B: 1054 P: 2300

Partial I.D. #: 03626-315

SPACE ABOVE THIS LINE FOR PROCESSING DATA

SPACE ABOVE THIS LINE FOR RECORDING DATA

THIS WARRANTY DEED Made the 8th day of August, A.D. 2005, by

ROBERT F. WIDENER, married hereinafter called the grantor, to
LAKE CITY PROPERTIES, INC. A FLORIDA CORPORATION, having its principal place of business at
955 SW BAY DRIVE, LAKE CITY, FL 32025, hereinafter called the grantee;

(Wherever used herein the terms "grantor" and "grantee" include all the parties to this instrument, singular and plural, the heirs, legal representatives and assigns of individuals, and the successors and assigns of corporations, wherever the parties so admit or requires.)

Witnesseth: That the grantor, for and in consideration of the sum of \$10.00 and other valuable consideration, receipt whereof is hereby acknowledged, does hereby grant, bargain, sell, alien, remise, release, convey and confirm unto the grantee all that certain land situate in Columbia County, State of FLORIDA, viz:

Lot 15, COLUMBIA CITY HOMESITES, Unit 1, according to the map or plat thereof as recorded in Plat Book 5, Page 106, of the Public Records of Columbia County, FLORIDA.

THE ABOVE DESCRIBED PROPERTY IS NOT THE HOMESTEAD PROPERTY OF THE GRANTOR.

Together with all the tenements, hereditaments and appurtenances thereto belonging or in anywise appertaining.

To Have and to Hold the same in fee simple forever.

And the grantor hereby covenants with said grantee that he is lawfully seized of said land in fee simple; that he has good right and lawful authority to sell and convey said land, and hereby fully warrants the title to said land and will defend the same against the lawful claims of all persons whomsoever, and that said land is free of all encumbrances, except taxes accruing subsequent to December 31, 2004.

In Witness Whereof, the said grantor has signed and sealed these presents, the day and year first above written.

Signed, sealed and delivered in the presence of:

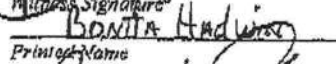
Witness Signature
Bonita Hadwin
Printed Name

Witness Signature
Brenda Sifons
Printed Name



L.S.
ROBERT F. WIDENER
Address:
P.O. BOX 1504, LAKE CITY, FL 32056

STATE OF FLORIDA
COUNTY OF COLUMBIA

The foregoing instrument was acknowledged before me this 8th day of August, 2005, by **ROBERT F. WIDENER**, who is known to me or who has produced **Sherril John** as identification.

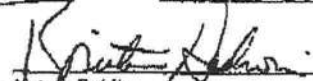

Bonita Hadwin
MY COMMISSION # 00120001 EXPIRES
August 10, 2007
NOTARY PUBLIC FOR FLORIDA, INC.

Notary Public
My commission expires _____

Lot 15

Columbia City
Home Sites

Unit 1

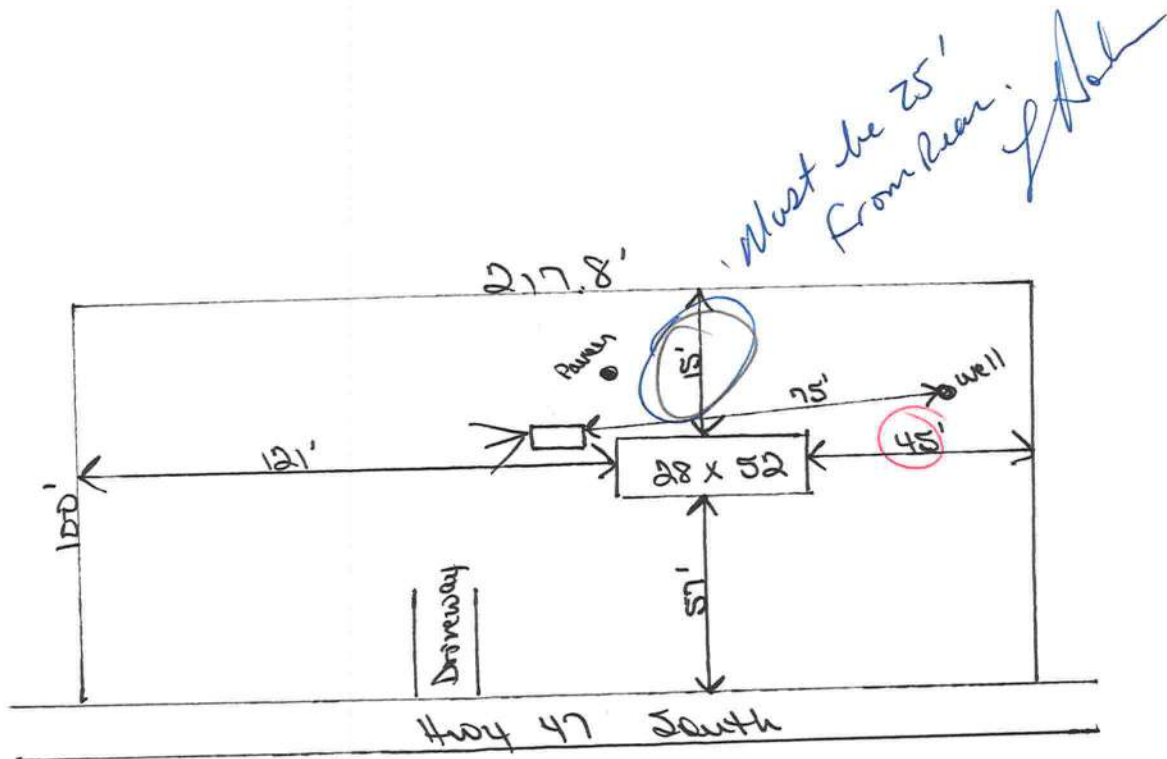



STATE OF FLORIDA
DEPARTMENT OF HEALTH

APPLICATION FOR ONSITE SEWAGE DISPOSAL SYSTEM CONSTRUCTION PERMIT

Permit Application Number

05-0868E

PART II - SITE PLAN

Scale: Each block represents 5 feet and 1 inch = 50 feet.

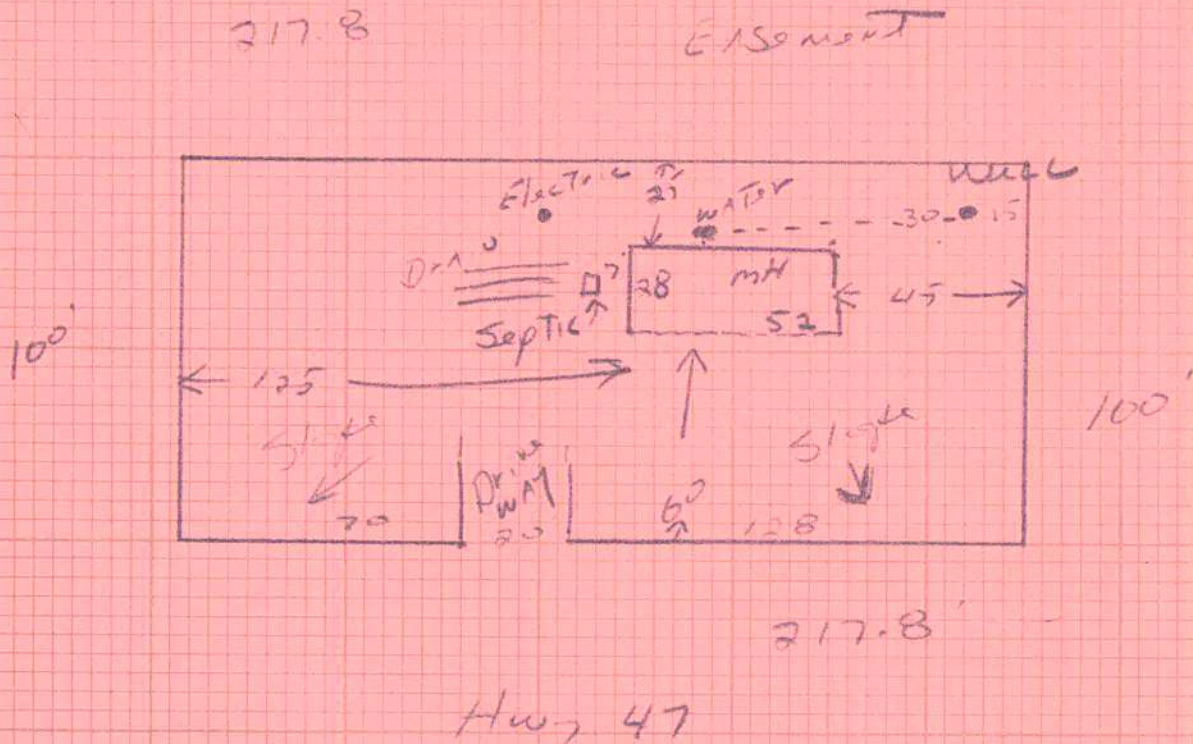

Notes:

57' Well to Septic

25' Water line to septic

1/2 Acres home site

3 BR 25 X 52 Mobile home

Site Plan submitted by:

MARVIN H. Slay - *[Signature]*

Signature

Plan Approved

Not Approved

By

Mark S. Lander

County Health Department

ALL CHANGES MUST BE APPROVED BY THE COUNTY HEALTH DEPARTMENT

CODE ENFORCEMENT
COLUMBIA COUNTY, FLORIDA
PRELIMINARY MOBILE HOME INSPECTION REPORT

DATE RECEIVED 8/30/05 BY JW IS THE M/H ON THE PROPERTY WHERE THE PERMIT WILL BE ISSUED? NO
OWNERS NAME LAKE CITY PROPERTIES, INC. PHONE 386-755-1666 CELL LATE
ADDRESS HWY 90-W OFF C-252
MOBILE HOME PARK _____ SUBDIVISION _____
DRIVING DIRECTIONS TO MOBILE HOME C&G ACROSS FROM Monnell's
2

MOBILE HOME INSTALLER C&M SET-UPS - Paolato PHONE 963-1373 CELL _____

MOBILE HOME INFORMATION

MAKE Hickwood YEAR 1996 SIZE 28 X 52 COLOR _____
SERIAL No. 68910 A+B
WIND ZONE II Must be wind zone II or higher NO WIND ZONE I ALLOWED

INTERIOR:

INSPECTION STANDARDS

(P or F) - P = PASS F = FAILED

P SMOKE DETECTOR () OPERATIONAL () MISSING
P FLOORS () SOLID () WEAK () HOLES DAMAGED LOCATION _____
P DOORS () OPERABLE () DAMAGED
P WALLS () SOLID () STRUCTURALLY UNSOUND
P WINDOWS () OPERABLE () INOPERABLE
P PLUMBING FIXTURES () OPERABLE () INOPERABLE () MISSING
P CEILING () SOLID () HOLES () LEAKS APPARENT
P ELECTRICAL (FIXTURES/OUTLETS) () OPERABLE () EXPOSED WIRING () OUTLET COVERS MISSING () LIGHT FIXTURES MISSING

EXTERIOR:

P WALLS / SIDING () LOOSE SIDING () STRUCTURALLY UNSOUND () NOT WEATHERTIGHT () NEEDS CLEANING
P WINDOWS () CRACKED / BROKEN GLASS () SCREENS MISSING () WEATHERTIGHT
P ROOF () APPEARS SOLID () DAMAGED

STATUS:

APPROVED ✓ WITH CONDITIONS: None
NOT APPROVED _____ NEED REINSPECTION FOR FOLLOWING CONDITIONS _____

COMPANY NAME CCCE LICENSE # _____
SIGNATURE [Signature] PRINT NAME _____ ID NUMBER 307 DATE _____

ONLY THE ACTUAL LICENSE HOLDER OR A BUILDING INSPECTOR CAN SIGN THIS FORM