

REVISIONS

SOFTPLAN  
ARCHITECTURAL DESIGN SOFTWARE

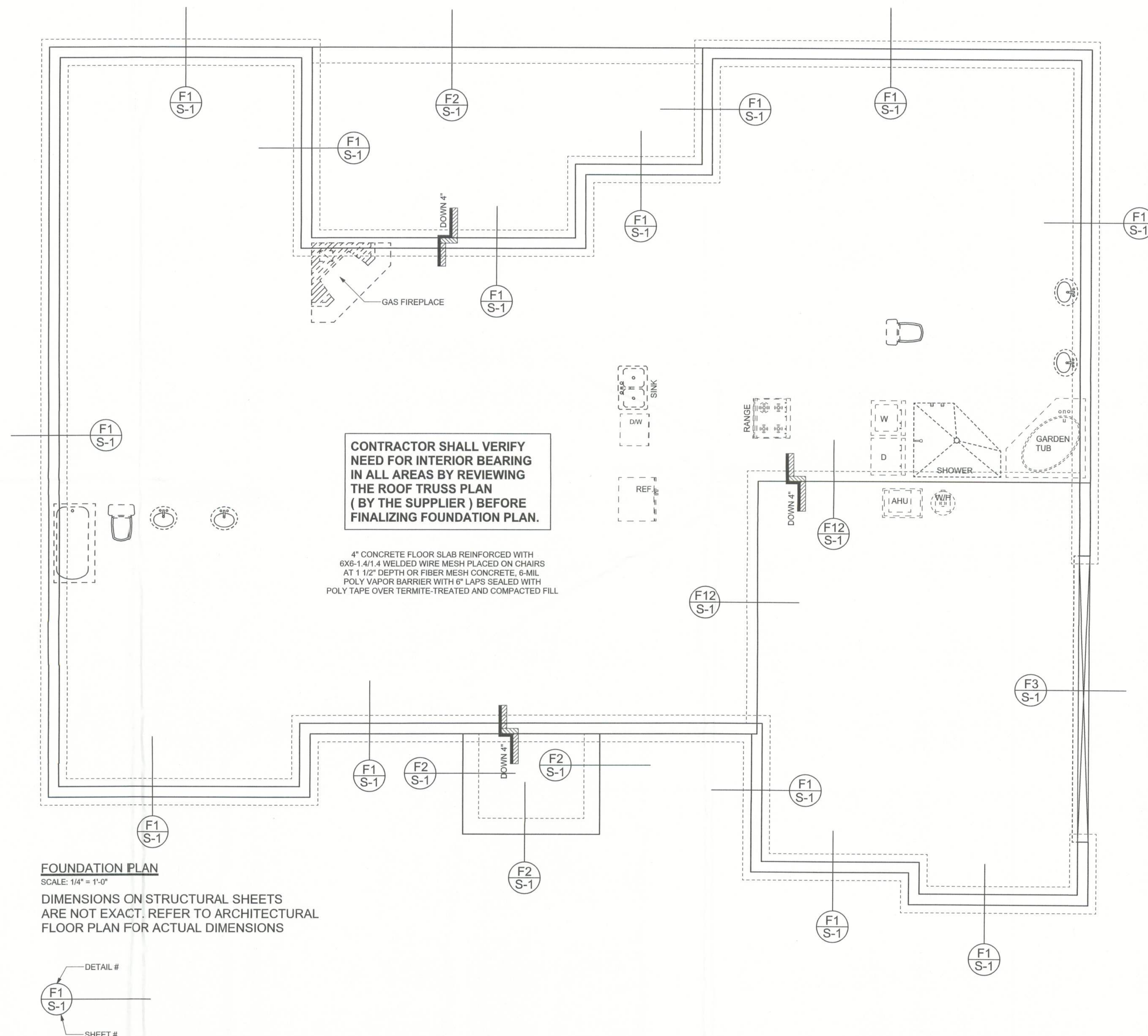

**FOUNDATION PLAN**

SCALE: 1/4" = 1'-0"

DIMENSIONS ON STRUCTURAL SHEETS  
ARE NOT EXACT. REFER TO ARCHITECTURAL  
FLOOR PLAN FOR ACTUAL DIMENSIONS

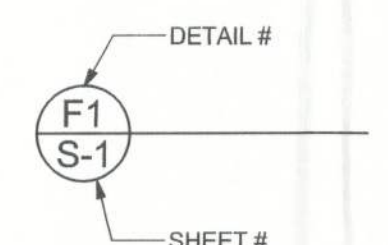

WINDLOAD ENGINEER: Mark Disoway,  
FE No. 53915, P.O. Box 868, Lake City, FL  
32056, (386) 754-5419

DIMENSIONS:  
Stated dimensions supercede scaled  
dimensions. Refer all questions to  
Mark Disoway, P.E. for resolution.  
Do not proceed without clarification.

COPYRIGHTS AND PROPERTY RIGHTS:  
Mark Disoway, P.E. hereby expressly reserves  
its common law copyrights and property right in  
these instruments of service. This document is  
not to be reproduced, altered or copied in any  
form or manner without first the express written  
permission and consent of Mark Disoway.

CERTIFICATION: These plans and  
"Windload Engineering", Sheet S-1, attached,  
comply with Florida Building Code 2001,  
Section 1606 wind loads, to the best of my  
knowledge.

LIMITATION: This design is valid for one  
building at specified location. In case of conflict,  
structural requirements, scope of work, and  
builder responsibilities on sheet S-1 control.

MARK DISOWAY  
P.E. 53915

*Mark Disoway*  
22 AUG 05  
SEAL

SLK  
CONSTRUCTION, INC.

Kevin & Angela  
Jackson  
Residence

ADDRESS:  
Spring Hollow S/D  
Columbia County, Florida

Mark Disoway P.E.  
P.O. Box 868  
Lake City, Florida 32056  
Phone: (386) 754 - 5419  
Fax: (386) 269 - 4871

PRINTED DATE:  
August 22, 2005

DRAWN BY: David Disoway CHECKED BY:

DESIGNED BY:  
*David Disoway*

FINALS DATE:  
22 / Aug / 05

JOB NUMBER:  
501033a

DRAWING NUMBER  
A-4

OF 5 SHEETS