

Columbia County, FLA - Building & Zoning Property Map

Printed: Sat Mar 08 2025 22:55:33 GMT-0500 (Eastern Standard Time)

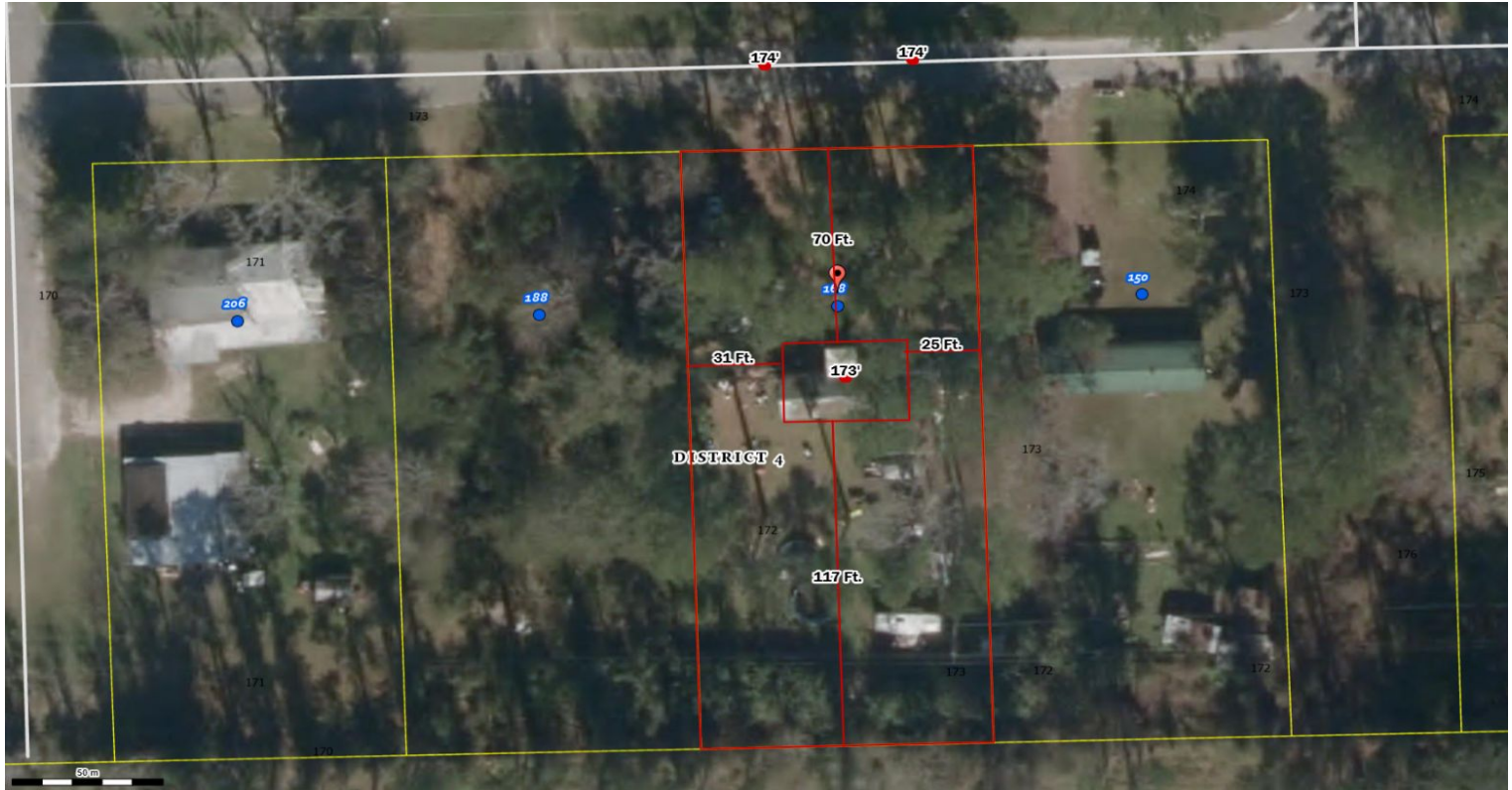

Parcel No: 03-4S-17-07570-081
Owner: HOMETOWN INVESTORS LLC,
Subdivision: SUZANNE UNIT 3
Lot: 7
Acres: 0.4839523
Deed Acres:
District: District 4 Everett Phillips
Future Land Uses: Residential - Low, Residential - Very Low
Flood Zones:
Official Zoning Atlas: RR, RSF-2

All data, information, and maps are provided "as is" without warranty or any representation of accuracy, timeliness of completeness. Columbia County, FL makes no warranties, express or implied, as to the use of the information obtained here. There are no implied warranties of merchantability or fitness for a particular purpose. The requester acknowledges and accepts all limitations, including the fact that the data, information, and maps are dynamic and in a constant state of maintenance, and update.