



STATE OF FLORIDA
DEPARTMENT OF HEALTH
ONSITE SEWAGE TREATMENT AND DISPOSAL
SYSTEM
APPLICATION FOR CONSTRUCTION PERMIT

PERMIT NO: 22-0088
DATE PAID: 2/3/22
FEE PAID: 225.00
RECEIPT #: 1800897

APPLICATION FOR:

[] New System [] Existing System [] Holding Tank [] Innovative
[] Repair [] Abandonment [] Temporary [✓] LIKE4LIKE

APPLICANT: TAMI BERRY (IRONWOOD/BLACK)

AGENT: ROBERT FORD III- NORTH FLORIDA SEPTIC TANK INC

TELEPHONE: 386-755-6372

MAILING ADDRESS: 741 SE STATE ROAD 100, LAKE CITY FLA 32025

TO BE COMPLETED BY APPLICANT OR APPLICANT'S AUTHORIZED AGENT. SYSTEMS MUST BE CONSTRUCTED BY A PERSON LICENSED PURSUANT TO 489.105(3)(m) OR 489.552, FLORIDA STATUTES. IT IS THE APPLICANT'S RESPONSIBILITY TO PROVIDE DOCUMENTATION OF THE DATE THE LOT WAS CREATED OR PLATTED (MM/DD/YY) IF REQUESTING CONSIDERATION OF STATUTORY GRANDFATHER PROVISIONS.

PROPERTY INFORMATION

LOT: 4 BLOCK: A SUBDIVISION: CHADWORTH PLATTED: 1988

PROPERTY ID #: 14-38-16-02123-006 ZONING: MH I/M OR EQUIVALENT: [No ☒]

PROPERTY SIZE: 1.31 ACRES WATER SUPPLY: [✓] PRIVATE PUBLIC [] <=2000GPD [] >2000GPD

IS SEWER AVAILABLE AS PER 381.0065, FS? [No ☒] DISTANCE TO SEWER: _____ FT

PROPERTY ADDRESS: 145 NW CHADLEY LN, LAKE CITY FLA 32055

DIRECTIONS TO PROPERTY: TL on madison st, TL on 41N, TL on NW Moore Rd, TL on Melanie Way, to 145

BUILDING INFORMATION

[✓] RESIDENTIAL

[] COMMERCIAL

Unit No	Type of Establishment	No. of Bedrooms	Building Area Sqft	Commercial/Institutional System Design Table 1, Chapter 64E-6, FAC
1	NEW MH	3	1813	Org attached
2				
3				
4				

[] Floor/Equipment Drains [] Other (Specify) _____

SIGNATURE: Robert Ford III

DATE: 1/31/22

22-0088

OSTDS Application for
Construction (New
System)STATE OF FLORIDA
DEPARTMENT OF HEALTH AND REHABILITATIVE SERVICES

ONSITE SEWAGE DISPOSAL SYSTEM CONSTRUCTION AND INSTALLATION PERMIT

Permit Application Number 88-614

PART II - SITE PLAN

Rotate Left 90°

Scale: Each block represents 5 feet and 1 inch = 50 feet.

Rotate Right 90°

Rotate 180°

Default Orientation

Full Size

Delete Image

Close Window

Duke Lane

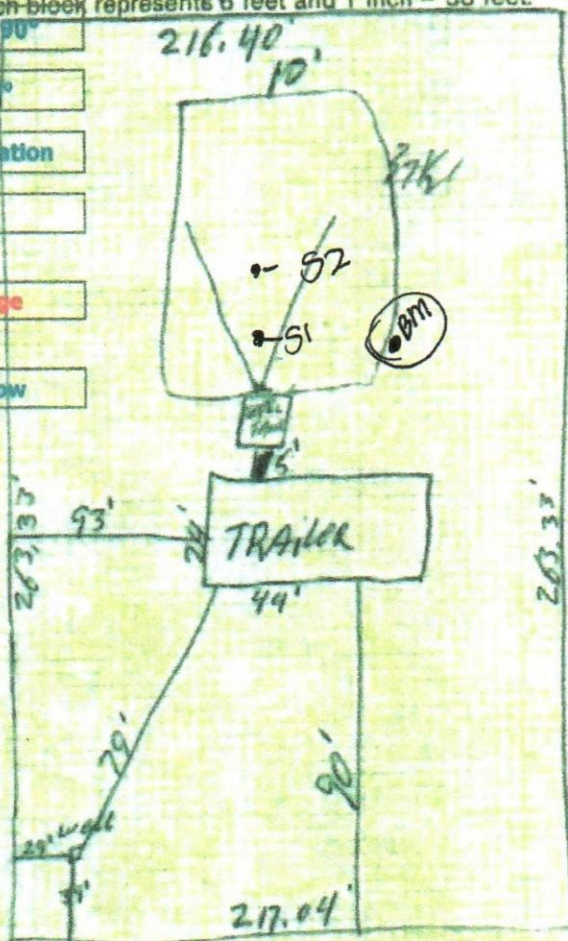

VACANT LOT

Notes:

Chapley DR

OWNER - Si Edward Oak Tree

Type Dev - 2 BR MH

AGENT - Same

APPROVED

Site Plan submitted by: X

Robert Ford IN 4.13.22

Plan Approved

Not Approved

By

[Signature]

SL Columbia

County Public Unit

ALL CHANGES MUST BE APPROVED BY THE COUNTY PUBLIC HEALTH UNIT

HRS-H Form 4018, Feb 85 (Obsoletes previous editions which may not be used)
(Stock Number: 8744-002-4018-0)

Page 2 of 3

Rec'd 4.13.22