

## Legend

DUDA

2018Aerials

Addresses

LidarElevations

X

X

X

X

X

X

X

X

X

X

X

X

X

X

X

X

X

X

X

X

X

X

X

X

X

X

X

X

X

X

X

X

X

X

X

X

X

X

X

X

X

X

X

X

X

X

X

X

X

X

X

X

X

X

X

X

X

X

X

X

X

X

X

X

X

X

X

X

X

X

X

X

# Columbia County, FLA - Building & Zoning Property Map

Printed: Fri Jul 24 2020 15:07:34 GMT-0400 (Eastern Daylight Time)

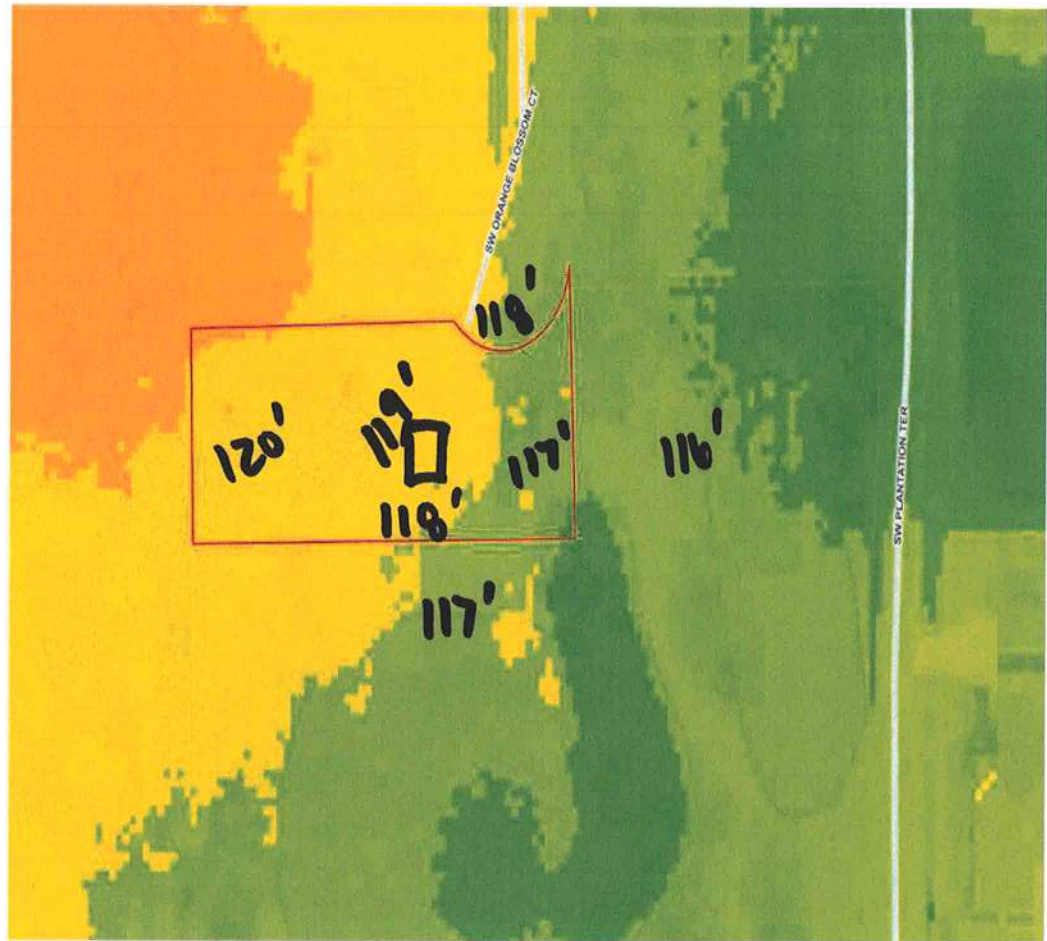

## Parcel Information

Parcel No: 12-4S-16-02941-128

Owner: DUTTON RANDELL L & LILLIAN

Subdivision: SOUTHERN LANDINGS AVIATION

Lot: 28

Acres: 0.7486768

Deed Acres:

District: District 5 Tim Murphy

Future Land Uses: Residential - Low

Flood Zones:

Official Zoning Atlas: RSF-2

Parcels

SRWMD Wetlands

Repetitive Loss Property

Roads

Roads

others

Dirt

Interstate

All data, information, and maps are provided "as is" without warranty or any representation of accuracy, timeliness of completeness. Columbia County, FL makes no warranties, express or implied, as to the use of the information obtained here. There are no implied warranties of merchantability or fitness for a particular purpose. The requester acknowledges and accepts all limitations, including the fact that the data, information, and maps are dynamic and in a constant state of maintenance, and update.