

0910-32

BOUNDARY SURVEY

IN SECTIONS 4 & 5
TOWNSHIP 2 SOUTH, RANGE 17 EAST
COLUMBIA COUNTY, FLORIDA

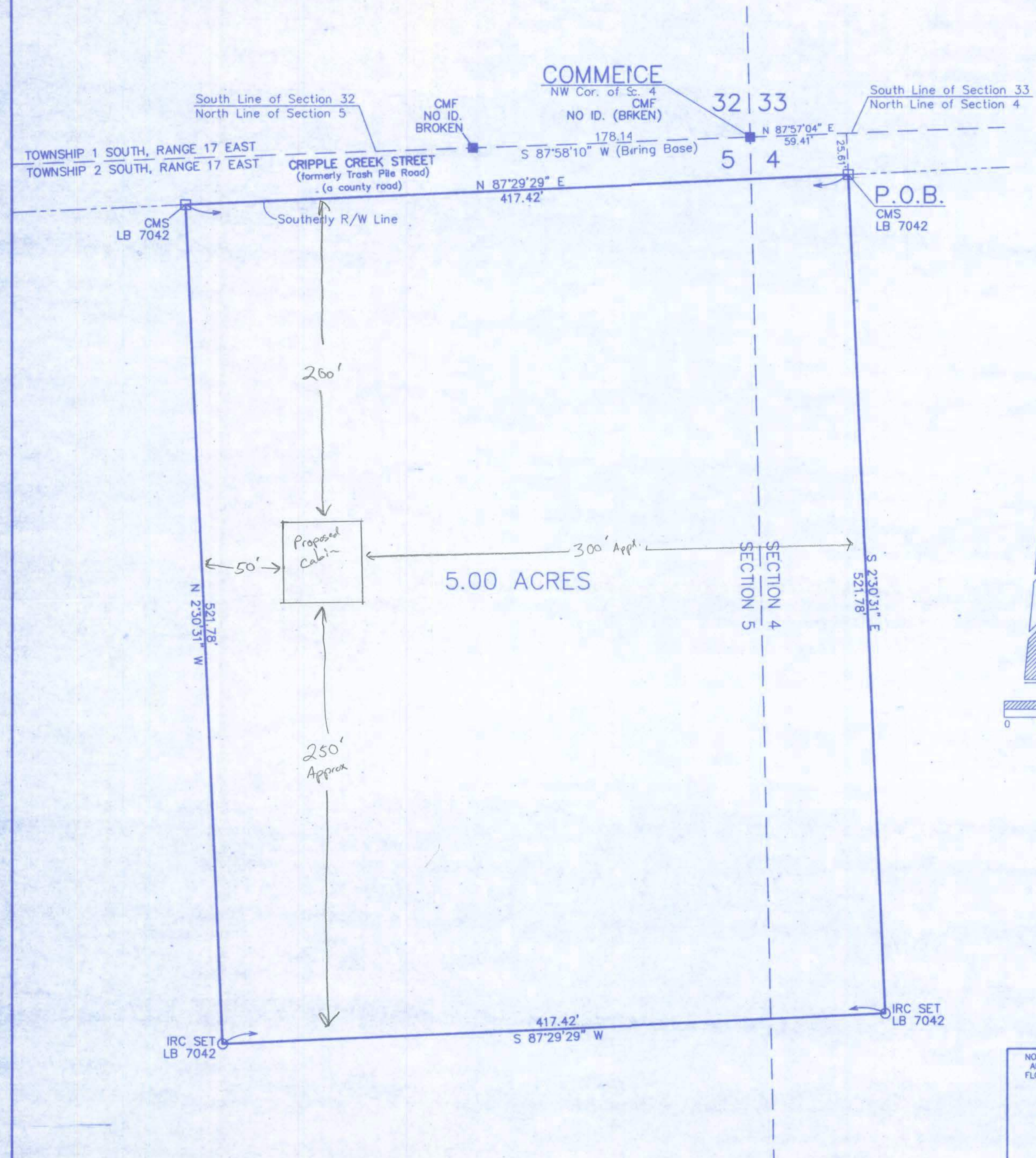

DESCRIPTION:

A parcel of land lying in Sections 4 and 5, Township 2 South, Range 17 East, Columbia County, Florida, being more particularly described as follows:

COMMENCE at the Northwest corner of Section 4, Township 2 South, Range 17 East, Columbia County, Florida and run North 87°57'04\"/>

NOTES:

- 1.) Monumentation is as shown and designated on the face of the plat.
- 2.) Boundary based on instruction from client, monumentation found in place, parent tract description furnished by client, prior adjacent survey by W.C. Hale & Associates, Inc.
- 3.) Bearings projected from North section line and based on above referenced prior survey by W.C. Hale & Associates, Inc.
- 4.) Interior improvements, if present, were not located with this survey.
- 5.) Underground encroachments, if present, were not located with this survey.
- 6.) This survey was made without benefit of a title search. There may be additional easements, restrictions, etc. not shown hereon but found in the Public Records. Issues regarding title, land use & zoning, easements & other encumbrances are not a part of the scope of a Boundary Survey and can only be revealed with a title search.
- 7.) Date of field survey completion: February 14, 2008.

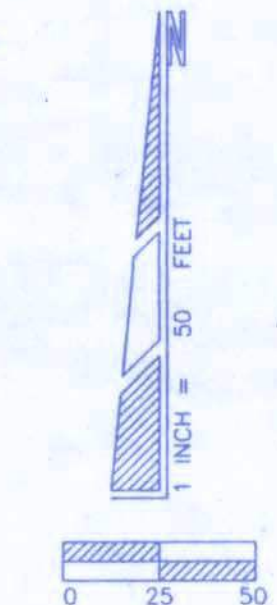

LEGEND	
CMF=CONCRETE MONUMENT FOUND	SEC=SECTION
CMS=CONCRETE MONUMENT SET	RGE=RANGE
IPF=IRON PIPE FOUND	TWP=TOWNSHIP
IPS=IRON PIPE SET	COR=CORNER
PLS=PROFESSIONAL LAND SURVEYOR	NE=NORTHEAST
P.S.M.=PROFESSIONAL SURVEYOR & MAPPER	NW=NORTHWEST
R/W=RIGHT-OF-WAY	SE=SOUTHEAST
IRC=IRON REBAR & CAP	SW=SOUTHWEST
NO ID=NO IDENTIFICATION	LB=LICENSED BUSINESS
	P.O.B.=POINT OF BEGINNING

NOT VALID WITHOUT THE SIGNATURE AND ORIGINAL RAISED SEAL OF A FLORIDA REGISTERED PROFESSIONAL SURVEYOR AND MAPPER

Donald F. Lee, P.L.S.
Florida Reg. No. 3628
DATE: ____/____/2008



Donald F. Lee and Associates, Inc.

SURVEYORS — ENGINEERS
140 Northwest Ridgewood Avenue, Lake City, Florida 32055
Phone: (386) 755-6166 FAX: (386) 755-6167
Certificate of Authorization # LB 7042

Date: 02/14/2008
Drafting: A V G
Computations: A V G
Checked: T A D

JERRY WOOD

Scale: 1"=50'
Field Book: 08-533
Work Order: 08-5504
File: A-45-38

CAD FILE: 5504.DWG