



STATE OF FLORIDA
DEPARTMENT OF HEALTH
ONSITE SEWAGE TREATMENT AND DISPOSAL
SYSTEM
APPLICATION FOR CONSTRUCTION PERMIT

PERMIT NO. 21-0796
DATE PAID: 600.00
FEE PAID: 1014.21
RECEIPT #: 17344019

APPLICATION FOR:

[] New System [X] Existing System [] Holding Tank [] Innovative
[] Repair [] Abandonment [] Temporary []

APPLICANT: Robert Reid

AGENT: Kevin Bedenbaugh, Plumb Level Construction Co LLC TELEPHONE: 386-719-4409

MAILING ADDRESS: 232 NW Chadley Lane Lake City FL 32055

TO BE COMPLETED BY APPLICANT OR APPLICANT'S AUTHORIZED AGENT. SYSTEMS MUST BE CONSTRUCTED BY A PERSON LICENSED PURSUANT TO 489.105 (3) (m) OR 489.552, FLORIDA STATUTES. IT IS THE APPLICANT'S RESPONSIBILITY TO PROVIDE DOCUMENTATION OF THE DATE THE LOT WAS CREATED OR PLATTED (MM/DD/YY) IF REQUESTING CONSIDERATION OF STATUTORY GRANDFATHER PROVISIONS.

PROPERTY INFORMATION

LOT: 35 BLOCK: _____ SUBDIVISION: Rolling Oaks PLATTED: _____

PROPERTY ID #: 09-38-16-02049-135 ZONING: _____ I/M OR EQUIVALENT: [Y / N]

PROPERTY SIZE: 5 ACRES WATER SUPPLY: [X] PRIVATE PUBLIC [] <=2000GPD [] >2000GPD

IS SEWER AVAILABLE AS PER 381.0065, FS? [Y / N] DISTANCE TO SEWER: NA FT

PROPERTY ADDRESS: 157 NW Pompano Crt Lake City, FL 32055

DIRECTIONS TO PROPERTY: Lake Jeffery Rd; TL into Rolling Oaks Sub on Armadillo Ln; TR onto Brinkley Terrace; TL onto Pompano Crt; # 157 on R.

BUILDING INFORMATION

[X] RESIDENTIAL [] COMMERCIAL

Unit No	Type of Establishment	No. of Bedrooms	Building Area Sqft	Commercial/Institutional System Design Table 1, Chapter 64E-6, FAC
1	<u>House</u>	<u>2</u>	<u>1899</u>	<u>ORIGINAL ATTACHED</u>
2	<u>Addition & carport</u>		<u>417.5</u>	
3				
4				

[] Floor/Equipment Drains [] Other (Specify) _____
SIGNATURE: Robert Reid DATE: 10/4/09

Permit Application Number

Permit Application Number

21-0794

Scale: Each block represents 10 feet and 1 inch = 40 feet.

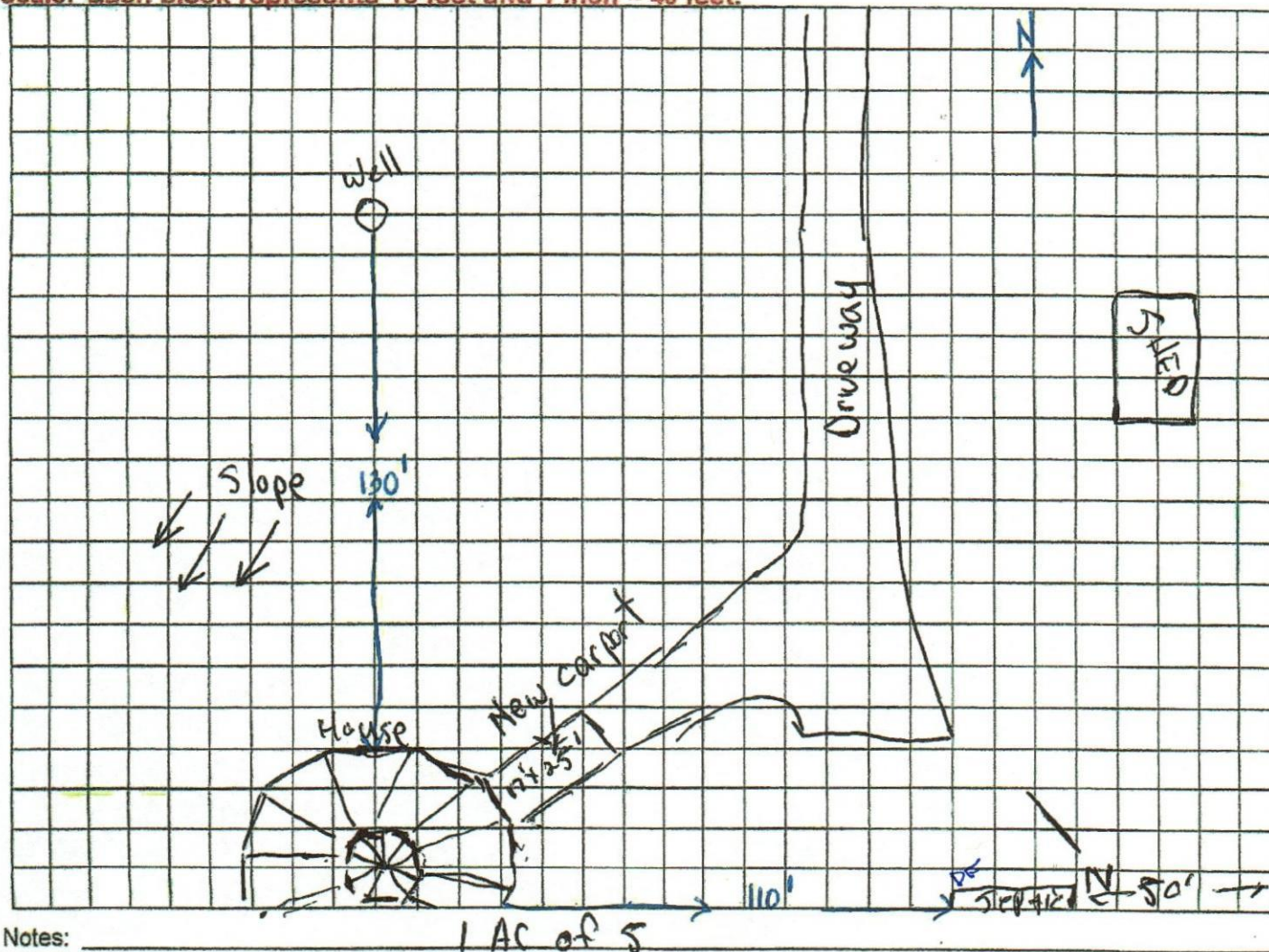

Notes:

Plan Approved

Not Approved

DATE: 9-30-2021

Date 12/10/21

By [Signature] 594 Columbus County Health Department

DH 4015, 08/09 (Obsoletes previous editions which may not be used) Incorporated: 64E-6.001, FAC
(Stock Number: 5744-002-4015-6)