



STATE OF FLORIDA
DEPARTMENT OF HEALTH
ONSITE SEWAGE TREATMENT AND DISPOSAL
SYSTEM
APPLICATION FOR CONSTRUCTION PERMIT

CR # 10-8231

PERMIT NO. 26-0456
DATE PAID: 5/11/21
FEE PAID: 310.08
RECEIPT #: 1442454

APPLICATION FOR:

☒ New System ☐ Existing System ☐ Holding Tank ☐ Innovative
☐ Repair ☐ Abandonment ☐ Temporary ☐

APPLICANT: JOHN & LISA HUTCHERSON

AGENT: ERKINGER BUILDING GROUP

TELEPHONE: (386) 754-5555

MAILING ADDRESS: 248 SE NASSAU ST

LAKE CITY

FL 32025

TO BE COMPLETED BY APPLICANT OR APPLICANT'S AUTHORIZED AGENT. SYSTEMS MUST BE CONSTRUCTED BY A PERSON LICENSED PURSUANT TO 489.105(3) (m) OR 489.552, FLORIDA STATUTES. IT IS THE APPLICANT'S RESPONSIBILITY TO PROVIDE DOCUMENTATION OF THE DATE THE LOT WAS CREATED OR PLATTED (MM/DD/YY) IF REQUESTING CONSIDERATION OF STATUTORY GRANDFATHER PROVISIONS.

PROPERTY INFORMATION

LOT: 4 BLOCK: 8 SUBDIVISION: HILLS OF HUNTSVILLE PHASE 2 PLATTED: _____

PROPERTY ID #: 03-3S-16-02032-214 ZONING: AG I/M OR EQUIVALENT: ☐ NO ☐

PROPERTY SIZE: 5.050 ACRES WATER SUPPLY: ☒ PRIVATE PUBLIC ☐ ≤ 2000 GPD ☐ > 2000 GPD

IS SEWER AVAILABLE AS PER 381.0065, FS? ☐ NO ☐ DISTANCE TO SEWER: N/A FT

PROPERTY ADDRESS: 498 NW LEXI GLN, LAKE CITY

DIRECTIONS TO PROPERTY: TAKE 90 WEST TO NW LAKE JEFFREY RD, TURN RIGHT ON NW HUNTSVILLE CHURCH DC, TURN LEFT ON NW MILO TERR, TURN LEFT ON NW LEVI GLN, TURN LEFT ON 5TH, LOT ON RIGHT.

BUILDING INFORMATION ☒ RESIDENTIAL ☐ COMMERCIAL

Unit No.	Type of Establishment	No. of Bedrooms	Building Area Sqft	Commercial/Institutional System Design Table 1, Chapter 64E-6, FAC
1	HOUSE	3	2,881	
2	30x50 metal Bldg		1,500	Future Site
3				
4				

☐ Floor/Equipment Drains ☐ Other (Specify) _____

SIGNATURE: Matthew A. Ely, Pres

DATE: 5-10-2021

**Application for Onsite Sewage Disposal System
Construction Permit. Part II Site Plan**
Permit Application Number: 21-0456

ALL CHANGES MUST BE APPROVED BY THE COUNTY HEALTH UNIT

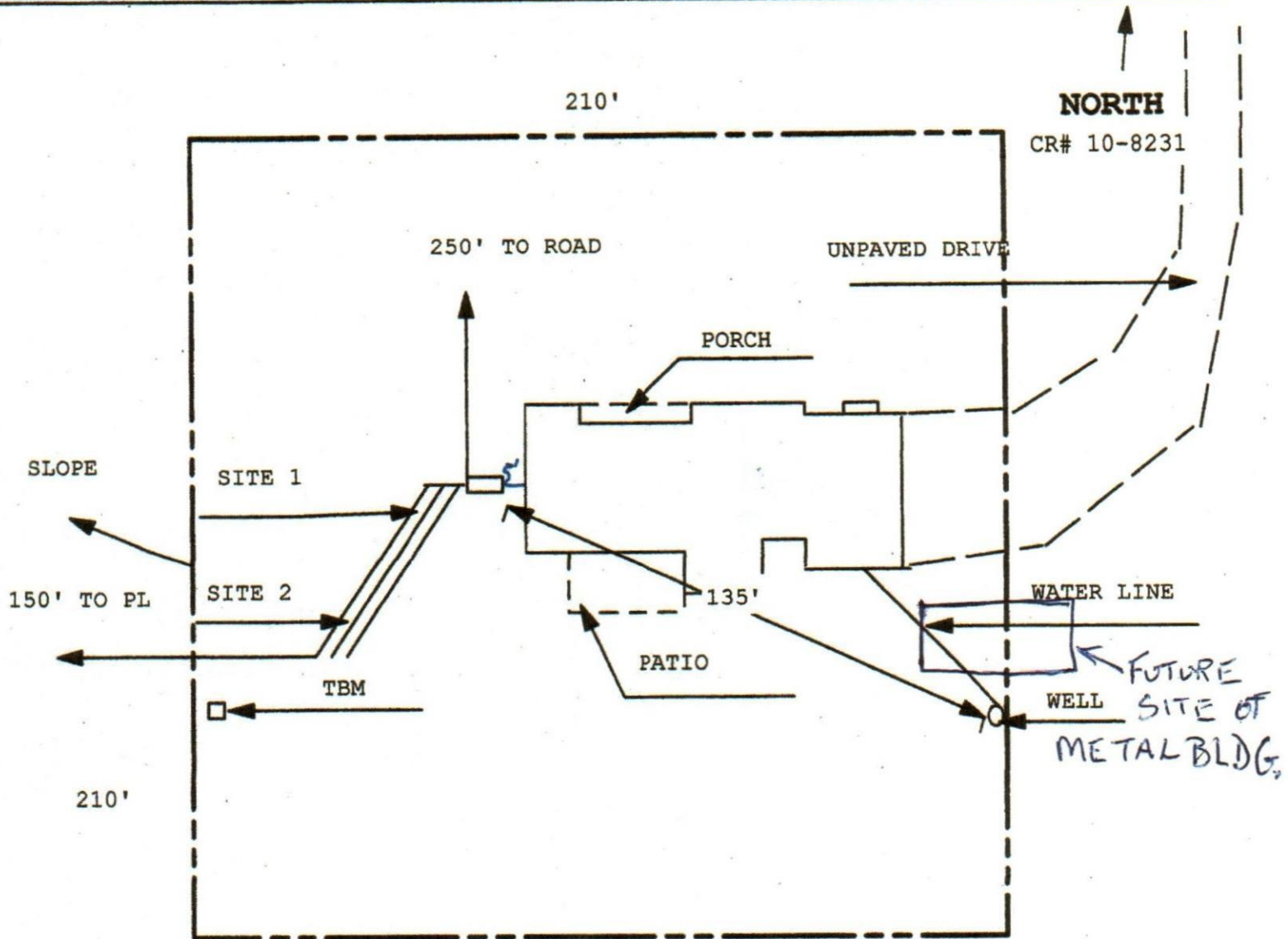

NO WELLS WITHIN 100'

1 INCH = 40 FEET

Site Plan Submitted By [Signature] Pres Date 5-18-2021
Plan Approved ☒ Not Approved ☐ Date 5/18/2021

By Kelli Rego Columbia CPHU

Notes: _____

