

William H. Freeman
8/19/05

THE STALVEY RESIDENCE

161 N.W. MADISON STREET
SUITE #102
LAKE CITY, FL 32055
(386) 758-4209

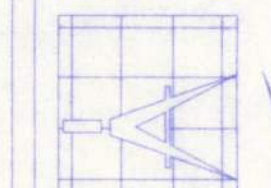

Freeman
Design Group
INC

DATE	DRAWN BY
8/18/05	W.H.F.
REVISIONS	
SHEET A-6	
OF 7	
PROJECT NO.	

ELECTRICAL	SYMBOL
double spotlight	
recessed light	
Meter can	
electric motor	
electrical panel	
meter can	
non-fused disconnect	
50 cfm exhaust fan	
light	
outlet	
outlet 220v	
outlet gfi	
smoke detector	
switch	
switch 3 way	
weather proof gfi	

ELECTRICAL NOTES:
1. ALL WORK SHALL COMPLY WITH THE NATIONAL ELECTRIC CODE, LATEST EDITION, AND ALL OTHER APPLICABLE LOCAL CODES AND ORDINANCES.
2. OPTIONAL SECURITY LIGHT SWITCH LOCATIONS TO BE MADE DURING CONSTRUCTION.
3. PREWIRE LOW VOLTAGE CONTROL WIRING FOR ELECTRIC GARAGE DOOR OPENERS.
4. PROVIDE WIRING AS REQUIRED FOR AIR CONDITIONING, HEATING, AND WATER HEATING EQUIPMENT.

NOTE:
ALL SMOKE DETECTORS TO BE WIRED TOGETHER TO ACTUATE ALL ALARMS IF ANY ONE UNIT IS ACTUATED.

ELECTRICAL PLAN NOTES
WIPE ALL APPLIANCES, HVAC UNITS AND OTHER EQUIPMENT PER MANUF. SPECIFICATIONS.
CONSULT THE OWNER FOR THE NUMBER OF SEPARATE TELEPHONE LINES TO BE INSTALLED.
INSTALLATION SHALL BE PER NATL. ELECTRIC CODE.

ALL SMOKE DETECTORS SHALL BE 120V W/ BATTERY BACKUP OF THE PHOTOELECTRIC TYPE, AND SHALL BE INTERLOCKED TOGETHER. INSTALL INSIDE AND NEAR ALL BEDROOMS.

TELEPHONE, TELEVISION AND OTHER LOW VOLTAGE DEVICES OR OUTLETS SHALL BE AS PER THE OWNER'S DIRECTIONS, & IN ACCORDANCE W/ APPLICABLE SECTIONS OF NEC-LATEST EDITION.

ELECTRICAL CONTR. SHALL PREPARE "AS-BUILT" SHOP DWGS INDICATING ALL ELECTRICAL WORK, INCLUDING ANY CHANGES TO THE ELEC. PLAN, ADDS TO THE ELEC. PLAN, RISER DIAGRAM, AS-BUILT PANEL SCHEDULE W/ ALL CKTS IDENTIFIED W/ CKT NO., DESCRIPTION & BRKR. SERVICE ENT. & ALL UNDERGROUND WIRE LOCATIONS/ROUTING/DEPTH. RISER DIA. SHALL INCLUDE WIRE SIZES/TYPES & EQUIPMENT TYPE W/ RATINGS & LOADS.
CONTRACTOR SHALL PROVIDE 1 COPY OF AS-BUILT DWGS TO OWNER & 1 COPY TO THE PERMIT ISSUING AUTHORITY.

NOTE:
ALL BRANCH CIRCUITS THAT SUPPLY 125-VOLT, SINGLE PHASE, 15- AND 20 AMP OUTLETS INSTALLED IN DWELLING UNIT BEDROOMS SHALL BE PROTECTED BY AN ARC FAULT CIRCUIT INTERRUPTER LISTED TO PROVIDE PROTECTION OF THE ENTIRE BRANCH CIRCUIT.

FIREBLOCKING NOTES:
FIREBLOCKING SHALL BE INSTALLED IN WOOD FRAME CONSTRUCTION IN THE FOLLOWING LOCATIONS:
1. IN CONCEALED SPACES OF STUD WALLS AND PARTITIONS INCLUDING FURRED SPACES AT CEILING AND FLOOR LEVELS.
2. AT ALL INTERCONNECTIONS BETWEEN CONCEALED VERTICAL AND HORIZONTAL SPACES SUCH AS OCCUR AT SOFFITS, DROP CEILINGS, COVE CEILINGS, ETC.
3. IN CONCEALED SPACES BETWEEN STAIR STRINGERS AT THE TOP AND BOTTOM OF THE RUN.
4. AT OPENINGS AROUND VENTS, PIPES, DUCTS, CHIMNEYS AND FIREPLACES AT CEILING AND FLOOR LEVELS WITH PYRO PANEL MULTIFLEX SEALANT.
5. AT ALL INTERCONNECTIONS BETWEEN CONCEALED VERTICAL STUD WALL OR PARTITION SPACES AND CONCEALED SPACES CREATED BY AN ASSEMBLY OF FLOOR JOISTS. FIREBLOCKING SHALL BE PROVIDED FOR THE FULL DEPTH OF THE JOISTS AT THE ENDS AND OVER THE SUPPORTS.

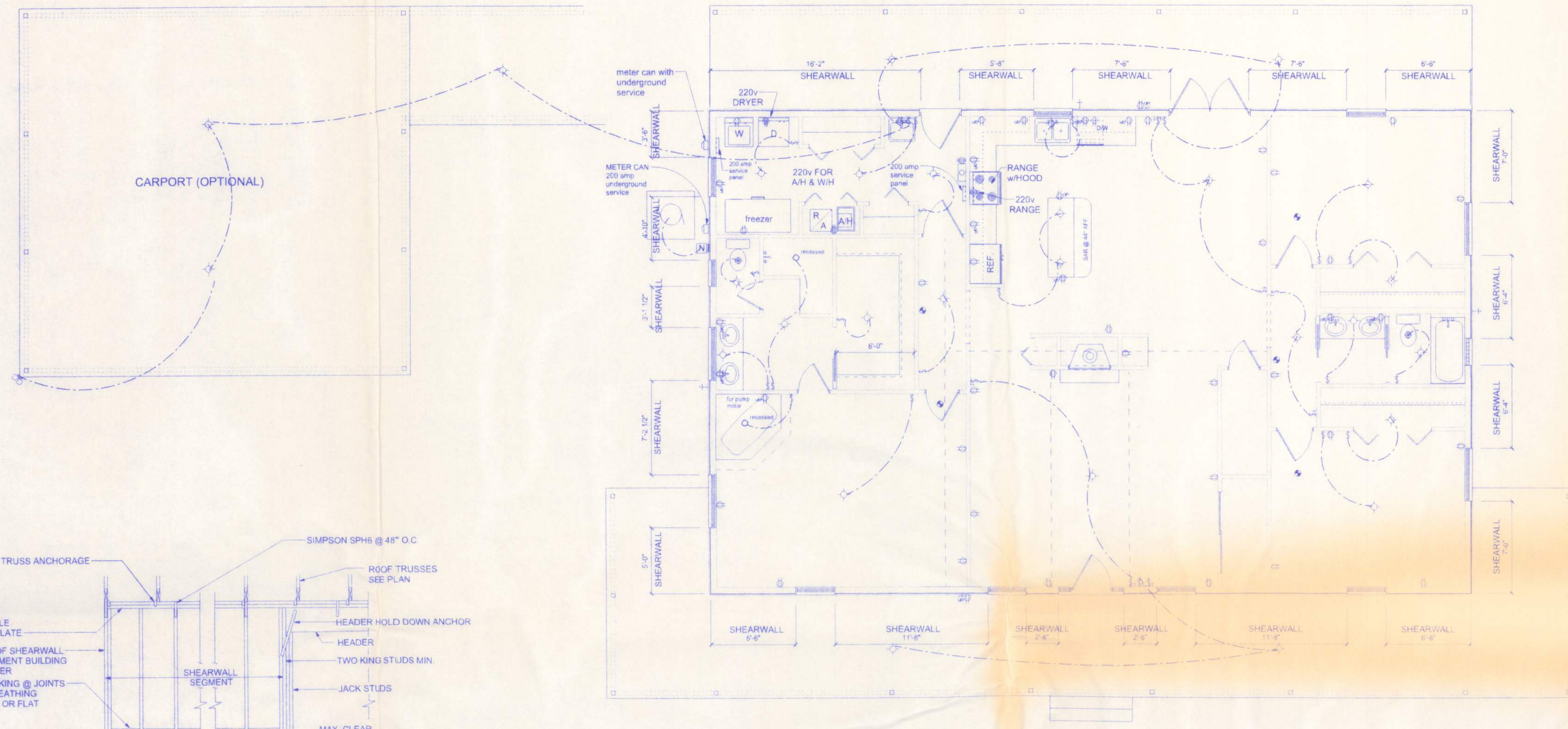

ELECTRICAL PLAN
SCALE: 3/16" = 1'-0"

SHEARWALL DETAILS
SCALE: 1/2" = 1'-0"

- SHEARWALL NOTES:**
- ALL SHEARWALLS SHALL BE TYPE 2 SHEARWALLS AS DEFINED BY STD 10-99 305.4.3.
 - THE WALL SHALL BE ENTIRELY SHEATHED WITH 7/16" O.S.B. INCLUDING AREAS ABOVE AND BELOW OPENINGS.
 - ALL SHEATHING SHALL BE ATTACHED TO FRAMING ALONG ALL FOUR EDGES WITH JOINTS FOR ADJACENT PANELS OCCURRING OVER COMMON FRAMING MEMBERS OR ALONG BLOCKING.
 - NAIL SPACING SHALL BE 6" O.C. EDGES AND 12" O.C. IN THE FIELD.
 - TYPE 2 SHEARWALLS ARE DESIGNED FOR THE OPENING IT CONTAINS. MAXIMUM HEIGHT OF OPENING SHALL BE 5/6 TIMES THE WALL HEIGHT. THE MINIMUM DISTANCE BETWEEN OPENINGS SHALL BE THE WALL HEIGHT/3.5 (ie. FOR 8'-0" WALLS - (2'-3").

OPENING WIDTH	SILL PLATES	16d TOE NAILS EACH END
UP TO 6'-0"	(1) 2x4 OR (1) 2x6	1
> 6' TO 9'-0"	(3) 2x4 OR (1) 2x6	2
> 9' TO 12'-0"	(5) 2x4 OR (2) 2x6	3

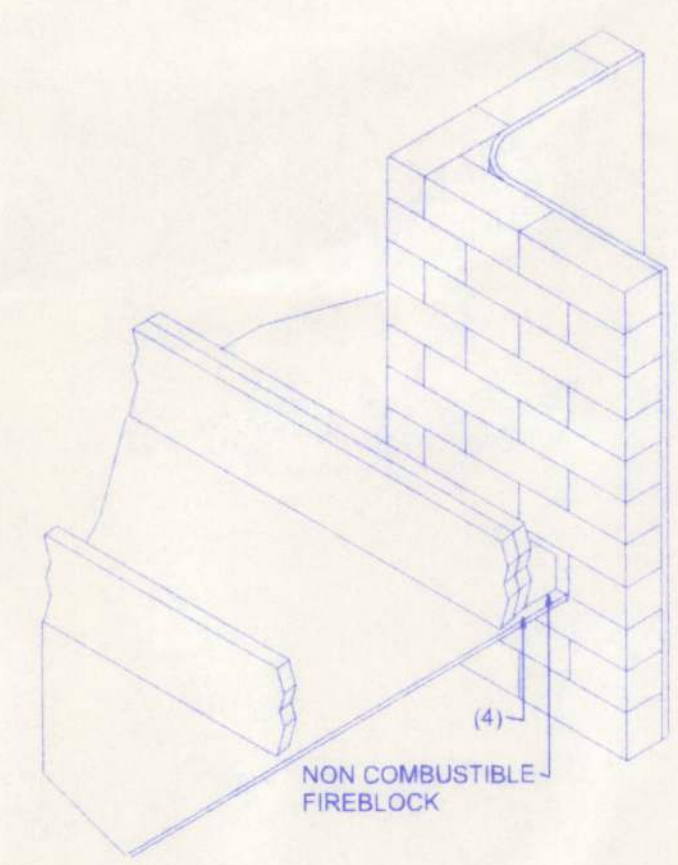

FIREPLACE/CHIMNEY

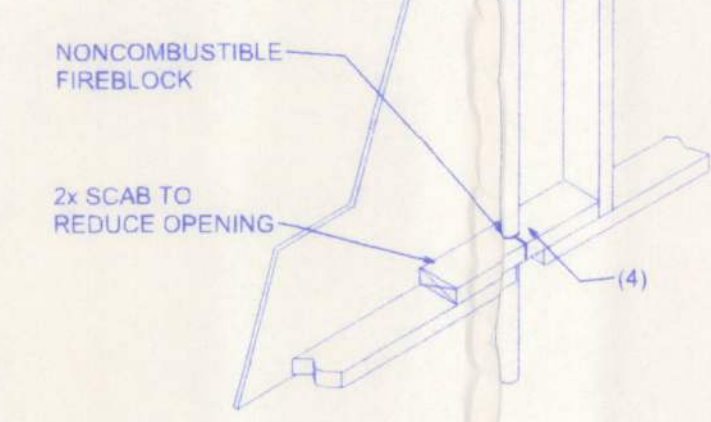

PENETRATIONS

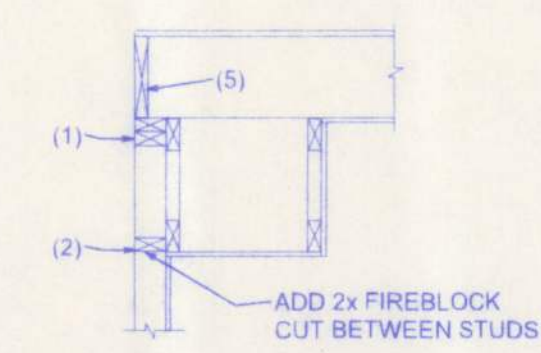

SOFFIT/DROPPED CLG.

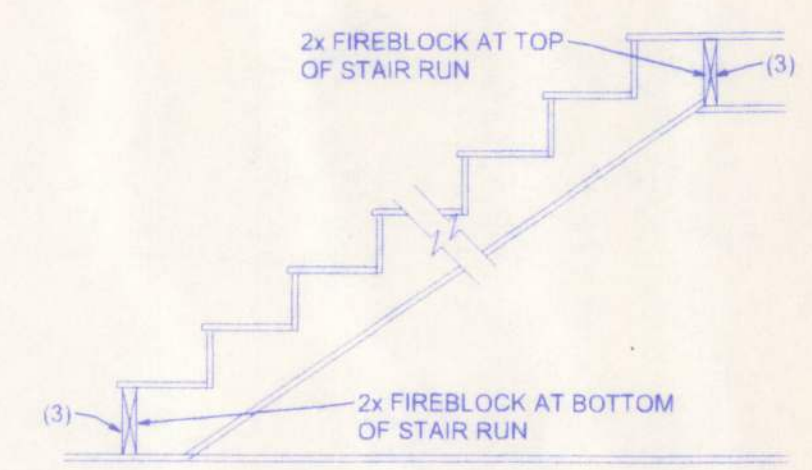

BETWEEN STAIR STRINGERS

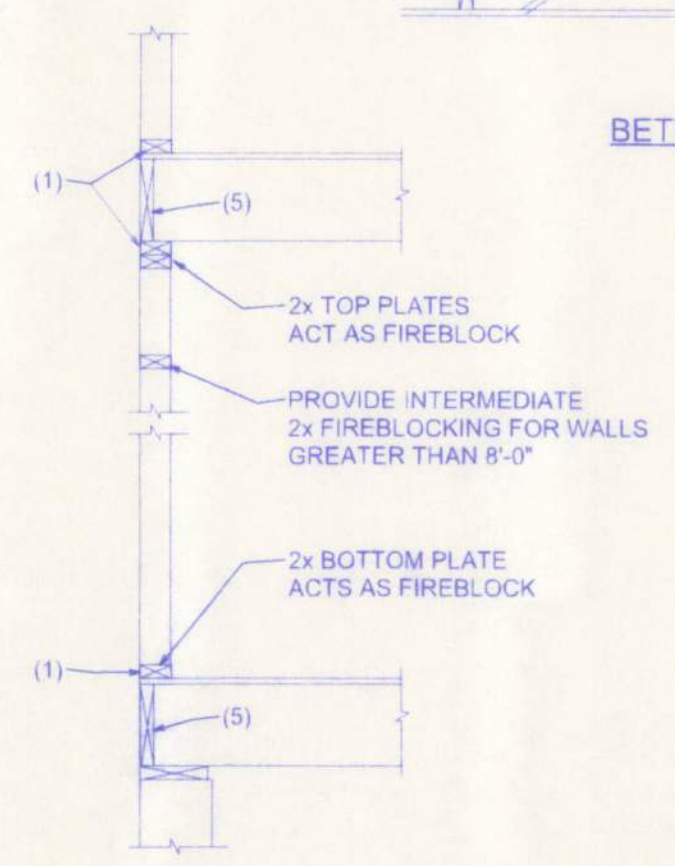

PLATFORM FRAMING