

REVISIONS	

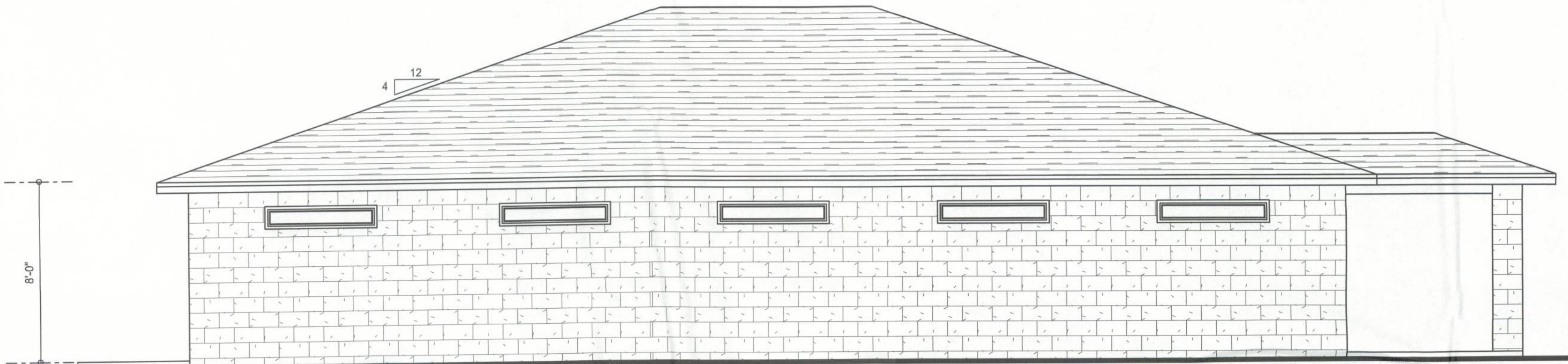

LEFT ELEVATION
SCALE: 1/4" = 1'-0"

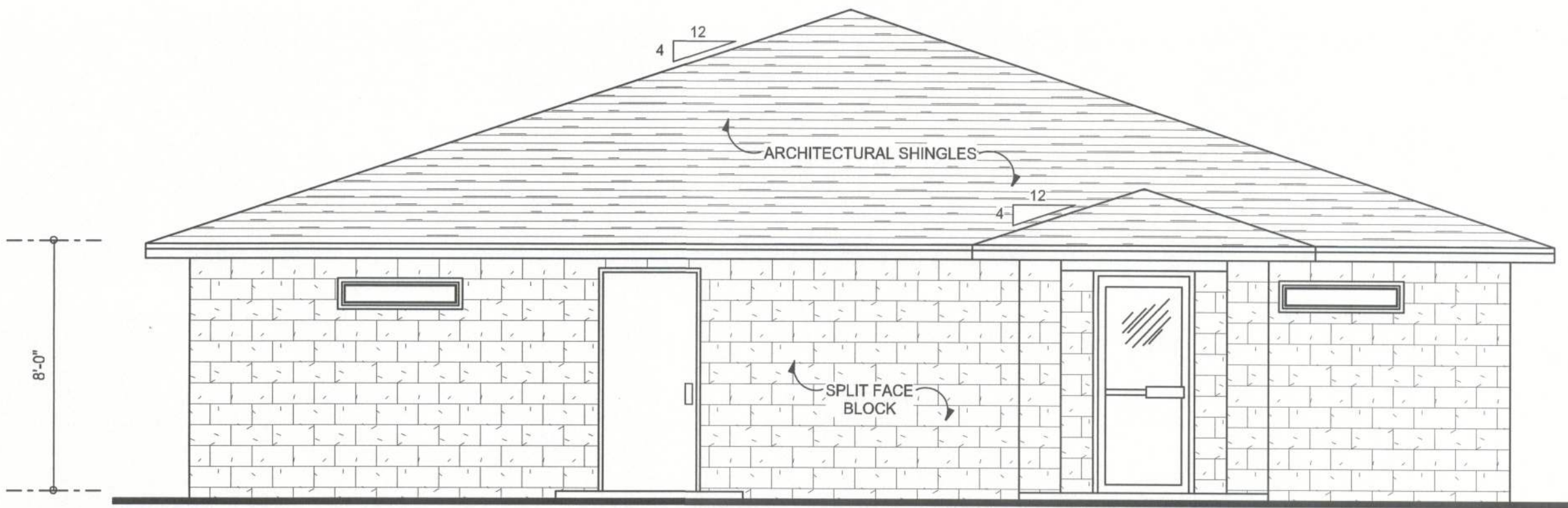

REAR ELEVATION
SCALE: 1/4" = 1'-0"

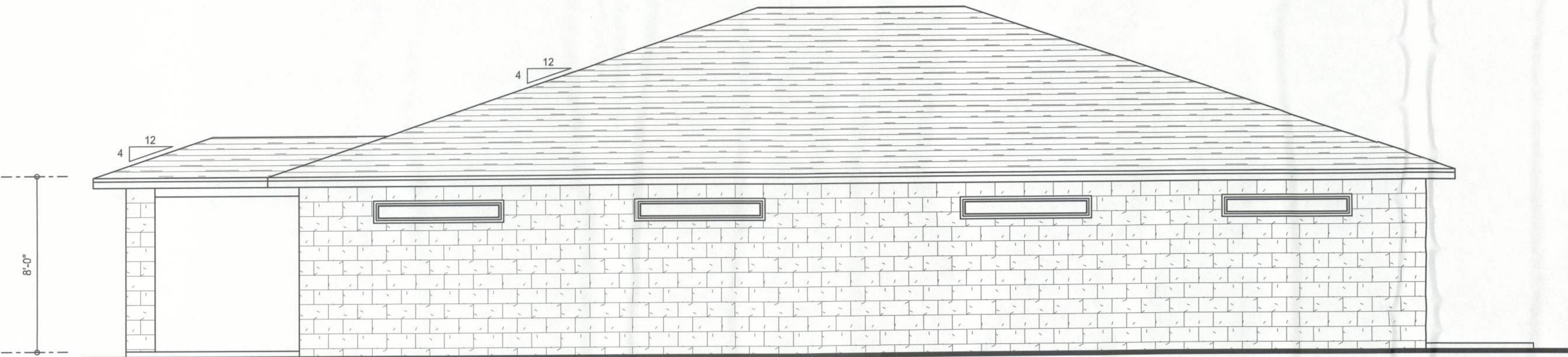

RIGHT ELEVATION
SCALE: 1/4" = 1'-0"

ENGINEER OF RECORD: Mark Disoway,
P.E. No. 53915, P.O. Box 868, Lake City, FL
32056, 386-754-5419

DIMENSIONS:
Stated dimensions supersede scaled
dimensions. Refer all questions to
Mark Disoway, P.E. for resolution.
Do not proceed without clarification.

COPYRIGHTS AND PROPERTY RIGHTS:
Mark Disoway, P.E. hereby expressly reserves
its common law copyrights and property right in
these instruments of service. This document is
not to be reproduced, altered or copied in any
form or manner without first the express written
permission and consent of Mark Disoway.

CERTIFICATION: These plans and Cover
Sheet A-0, attached, comply with applicable
portions of the Florida Building Code 2007 &
2009 supplements, to the best of my knowledge.

LIMITATION: This design is valid for one
building at specified location. In case of conflict,
structural requirements, scope of work, and
builder responsibilities control.

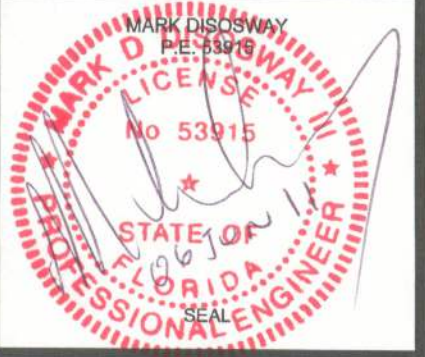

Blake Construction

**New Dentist Office for:
Family Health Center
of Columbia County**

ADDRESS:
Lake City, Florida
Columbia County

Mark Disoway P.E.
P.O. Box 868
Lake City, Florida 32025
Phone: (386) 754 - 5419
Fax: (386) 269 - 4871
windloadengineer@bellsouth.net

PRINTED DATE:
June 02, 2011
DRAWN BY:
Evan Beasley
CHECKED BY:

FINALES DATE:
2011-06-01

JOB NUMBER:
1104014

DRAWING NUMBER
1
OF 10 SHEETS