

Parcel:

**02-6S-16-03815-172**

**Owner & Property Info**

Result: 1 of 0

	<b>BULLARD PROPERTIES INC</b>	
Owner	P O BOX 1432 LAKE CITY, FL 32056	
Site	5652 OLD WIRE RD, FORT WHITE	
Description*	LOT 72 CARDINAL FARMS UNREC: COMM AT THE SE COR. RUN W 1321.85 FT, N 931.10 FT TO POB THENCE 83 DEG W 134.86 FT, N 24 DEG E 309.09 FT, TO A POINT ON THE WEST LINE OF THE SE1/4 OF THE SE1/4 OF SEC 2 THENCE E 1181.99 FT, TO A POINT ON THE W'ERLY R/W OF OLD WIRE RD. THENCE SW'RLY ALONG R/W 461.00 FT. MOL, THENCE N 83 DEG W 1093.09 FT TO POB. AG 1035-1778, AG 1242-2344, 2345, WD 1242-2347, QC 1359- 2520, <a href="#">&lt;&lt;&lt;less</a>	
Area	10.29 AC	S/T/R 11-6S-16
Use Code**	VACANT (000000)	Tax District 3

STATE OF FLORIDA  
COUNTY OF COLUMBIA

LAND OWNER AFFIDAVIT

This is to certify that I, (We), Bullard Properties Inc <sup>Chris</sup> ~~\_\_\_\_\_~~ Bullard \_\_\_\_\_,

as the owner of the below described property:

Property tax Parcel ID number 02-6S-16-03815-172

Subdivision (Name, lot, Block, Phase) Cardinal Farms Unrec Lot 72

Give my permission for James Bishop to place a

Circle one Mobile Home Travel Trailer / Utility Pole Only / Single Family Home /  
Barn - Shed - Garage / Culvert / Other \_\_\_\_\_

I (We) understand that the named person(s) above will be allowed to receive a building permit on the property number I (we) have listed above and this could result in an assessment for solid waste and fire protection services levied on this property.

[Signature] 7/10/20  
Owner Signature Date

\_\_\_\_\_  
Owner Signature Date

\_\_\_\_\_  
Owner Signature Date

Sworn to and subscribed before me this 10 day of July, 2020. This

(These) person(s) are personally known to me or produced ID \_\_\_\_\_  
(Type)

[Signature] Holly C Hanover  
Notary Public Signature Notary Printed Name

Notary Stamp/



**MOBILE HOME INSTALLATION SUBCONTRACTOR VERIFICATION FORM**



APPLICATION NUMBER \_\_\_\_\_ CONTRACTOR Brent Strickland PHONE 386-365-7043

**THIS FORM MUST BE SUBMITTED PRIOR TO THE ISSUANCE OF A PERMIT**

James Bishop

In Columbia County one permit will cover all trades doing work at the permitted site. It is REQUIRED that we have records of the subcontractors who actually did the trade specific work under the permit. Per Florida Statute 440 and Ordinance 89-6, a contractor shall require all subcontractors to provide evidence of workers' compensation or exemption, general liability insurance and a valid Certificate of Competency license in Columbia County.

***Any changes, the permitted contractor is responsible for the corrected form being submitted to this office prior to the start of that subcontractor beginning any work. Violations will result in stop work orders and/or fines.***

<b>ELECTRICAL</b>	Print Name <u>James Dale Williams</u> License #: <u>EC 13007092</u> Qualifier Form Attached <input checked="" type="checkbox"/>	Signature <u></u> Phone #: <u>386-590-0041</u>
<b>MECHANICAL/ A/C</b>	Print Name <u>Michael Boland</u> License #: <u>CAC 1817716</u> Qualifier Form Attached <input checked="" type="checkbox"/>	Signature <u></u> Phone #: <u>386-972-1700</u>

*Qualifier Forms cannot be submitted for any Specialty License.*

Specialty License	License Number	Sub-Contractors Printed Name	Sub-Contractors Signature
MASON			
CONCRETE FINISHER			

**F. S. 440.103 Building permits; identification of minimum premium policy.**--Every employer shall, as a condition to applying for and receiving a building permit, show proof and certify to the permit issuer that it has secured compensation for its employees under this chapter as provided in ss. 440.10 and 440.38, and shall be presented each time the employer applies for a building permit.

Revised 10/30/2015



COLUMBIA COUNTY BUILDING DEPARTMENT  
LETTER OF AUTHORIZATION TO SIGN FOR PERMITS  
135 NE Hernando Ave, Suite B-21, Lake City, FL 32055  
Phone 386-758-1008 Fax 386-758-2160

I, Dale Williams (license holder name), licensed qualifier  
for Affordable Electric (company name), do certify that  
the below referenced person(s) listed on this form is/are employed by me directly or through an  
employee leasing arrangement; or, is an officer of the corporation; or, partner as defined in  
Florida Statutes Chapter 468, and the said person(s) is/are under my direct supervision and  
control and is/are authorized to purchase permits, call for inspections, and sign on my behalf

Printed Name of Person Authorized	Signature of Authorized Person
1. Dale Burd	1.
2.	2.
3.	3.
4.	4.
5.	5.

I, the license holder, realize that I am responsible for all permits purchased, and all work done  
under my license and fully responsible for compliance with all Florida Statutes, Codes, and  
Local Ordinances. I understand that the State and County Licensing Boards have the power and  
authority to discipline a license holder for violations committed by him/her, his/her agents,  
officers, or employees and that I have full responsibility for compliance with all statutes, codes  
and ordinances inherent in the privilege granted by issuance of such permits

If at any time the person(s) you have authorized is/are no longer employee(s), or officer(s), you  
must notify this department in writing of the changes and submit a new letter of authorization  
form, which will supersede all previous lists. Failure to do so may allow unauthorized persons to  
use your name and/or license number to obtain permits.

License Holders Signature (Notarized)

EC13007092 1-07-19  
License Number Date

NOTARY INFORMATION:

STATE OF Florida COUNTY OF Columbia

The above license holder, whose name is James D. Williams  
personally appeared before me and is known by me or has produced identification  
(type of I.D.) on this 7th day of January 20 19

NOTARY'S SIGNATURE

(Seal/Stamp)

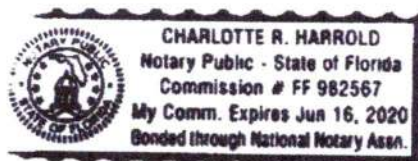



COLUMBIA COUNTY BUILDING DEPARTMENT  
135 NE Hernando Ave, Suite B-21, Lake City, FL 32055  
Phone: 386-758-1008 Fax: 386-758-2160

# LICENSED QUALIFIER AUTHORIZATION

I, Michael A Boland (license holder name), licensed qualifier  
for ACE A/C & OCA, LLC (company name), do certify that

the below referenced person(s) listed on this form is/are contracted/hired by me, the license holder, or is/are employed by me directly or through an employee leasing arrangement; or, is an officer of the corporation; or, partner as defined in Florida Statutes Chapter 468, and the said person(s) is/are under my direct supervision and control and is/are authorized to purchase and sign permits; call for inspections and sign subcontractor verification forms on my behalf.

Printed Name of Person Authorized	Signature of Authorized Person
1. <u>Dale Ford</u>	1. <u>[Signature]</u>
2. <u>Kelly Bishop</u>	2. <u>Kelly Bishop</u>
3. <u>Rocky Ford</u>	3. <u>[Signature]</u>
4.	4.
5.	5.

I, the license holder, realize that I am responsible for all permits purchased, and all work done under my license and fully responsible for compliance with all Florida Statutes, Codes, and Local Ordinances. I understand that the State and County Licensing Boards have the power and authority to discipline a license holder for violations committed by him/her, his/her agents, officers, or employees and that I have full responsibility for compliance with all statutes, codes and ordinances inherent in the privilege granted by issuance of such permits.

If at any time the person(s) you have authorized is/are no longer agents, employee(s), or officer(s), you must notify this department in writing of the changes and submit a new letter of authorization form, which will supersede all previous lists. Failure to do so may allow unauthorized persons to use your name and/or license number to obtain permits.

[Signature]  
Licensed Qualifiers Signature (Notarized)

CAC1817716 License Number  
ES120926 Date  
11/17/15

NOTARY INFORMATION:  
STATE OF Florida COUNTY OF Marion

The above license holder, whose name is Michael A. Boland  
personally appeared before me and is known by me or has produced identification  
(type of I.D.) \_\_\_\_\_ on this 17th day of November, 20 15

[Signature]  
NOTARY'S SIGNATURE

(Seal/Stamp)



# PERMIT WORKSHEET

page 1 of 2

## PERMIT NUMBER

Installer Brent Strickland License # IH 1104218

Address of home SW 22A WINDS ROAD

Manufacturer LIVE OAK

Address of home Fort Worth, TX 76108

NOTE: if home is a single wide fill out one half of the blocking plan  
if home is a triple or quad wide sketch in remainder of home

I understand Lateral Arm Systems cannot be used on any home (new or used) where the sidewall ties exceed 5 ft 4 in.

Installer's initials B.S.

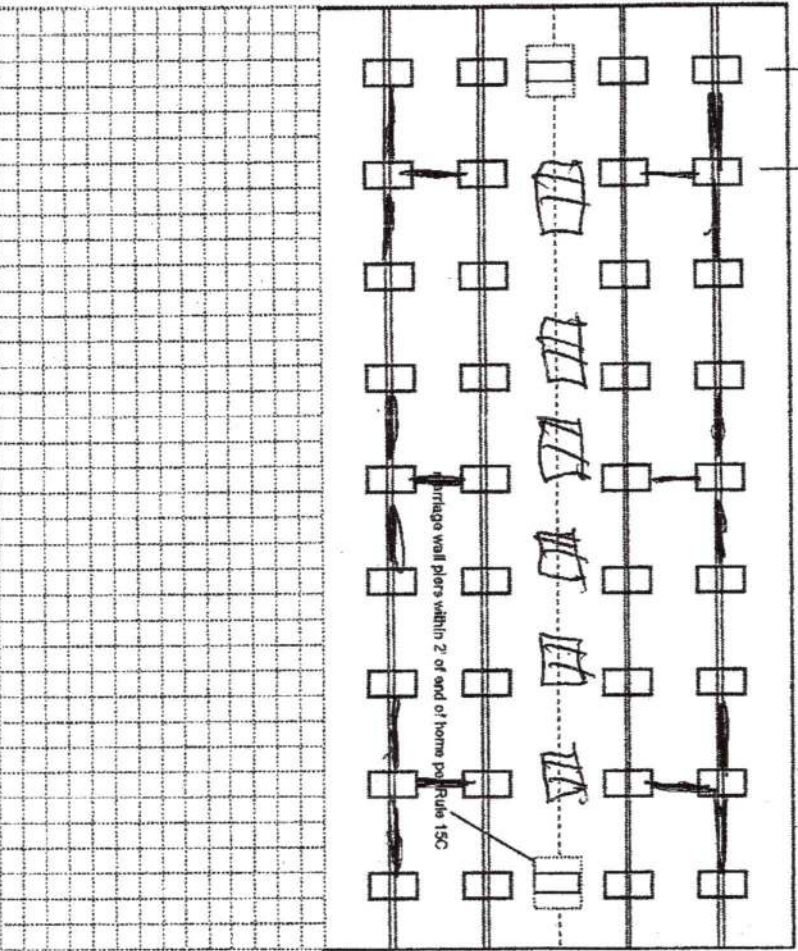
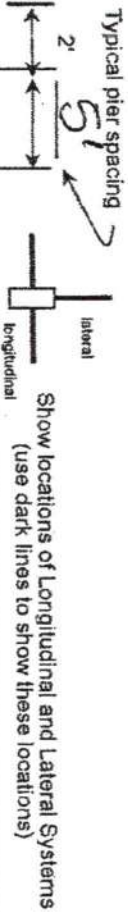

New Home ☒ Used Home ☐

Home installed to the Manufacturer's Installation Manual

Home is installed in accordance with Rule 15-C

Single wide ☐ Wind Zone II ☒ Wind Zone III ☐

Double wide ☒ Installation Decal # 105734

Triple/Quad ☐ Serial # 10H6437971159 AB

Roof System: ☒ Typical ☐ Hinged

Load bearing capacity (sq in)	16" x 16" (256)	18 1/2" x 18 (342)	20" x 20" (400)	22" x 22" (484)	24" x 24" (576)	26" x 26" (676)
1000 psf	3'	4'	5'	6'	7'	8'
1500 psf	4'	6'	7'	8'	9'	10'
2000 psf	6'	8'	9'	10'	11'	12'
2500 psf	7'	9'	10'	11'	12'	13'
3000 psf	8'	10'	11'	12'	13'	14'
3500 psf	8'	10'	11'	12'	13'	14'

\* Interpolated from Rule 15C-1 pier spacing table.

PIER PAD SIZES

I-beam pier pad size 17x25

Perimeter pier pad size 16x16

Other pier pad sizes (required by the mfg.) 17x25

Draw the approximate locations of marriage wall openings 4 foot or greater. Use this symbol to show the piers.

List all marriage wall openings greater than 4 foot and their pier pad sizes below.

Opening \_\_\_\_\_ Pier pad size \_\_\_\_\_

Pad Size	Sq In
16 x 16	256
16 x 18	288
18.5 x 18.5	342
16 x 22.5	360
17 x 22	374
13 1/4 x 26 1/4	348
20 x 20	400
17 3/16 x 25 3/16	441
17 1/2 x 25 1/2	448
24 x 24	576
26 x 26	676

ANCHORS

4 ft ☒ 5 ft

FRAME TIES

within 2' of end of home spaced at 5' 4" oc ☒

OTHER TIES

TIEDOWN COMPONENTS

Longitudinal Stabilizing Device (LSD)

Manufacturer \_\_\_\_\_

Longitudinal Stabilizing Device w/ Lateral Arms

Manufacturer DRIVERS

Sidewall

Longitudinal

Marriage wall

Shearwall

NUBBET

# PERMIT NUMBER

## PERMIT WORKSHEET

page 2 of 2

### POCKET PENETROMETER TEST

The pocket penetrometer tests are rounded down to 1500 psi or check here to declare 1000 lb. soil without testing.

x1500 x1600 x1600

### POCKET PENETROMETER TESTING METHOD

1. Test the perimeter of the home at 6 locations.
2. Take the reading at the depth of the footer.
3. Using 500 lb. increments, take the lowest reading and round down to that increment.

x1600 x1500 x1500

### TORQUE PROBE TEST

The results of the torque probe test is 245 inch pounds or check here if you are declaring 5' anchors without testing. A test showing 275 inch pounds or less will require 5 foot anchors.

Note: A state approved lateral arm system is being used and 4 ft. anchors are allowed at the sidewall locations. I understand 5 ft anchors are required at all centerline tie points where the torque test reading is 275 or less and where the mobile home manufacturer may require anchors with 4000lb holding capacity.

B.S. Installer's Initials

### ALL TESTS MUST BE PERFORMED BY A LICENSED INSTALLER

Installer Name

*Blair Smith*

Date Tested

7-10-2020

### Electrical

Connect electrical conductors between multi-wide units, but not to the main power source. This includes the bonding wire between multi-wide units. Pg. 2

### Plumbing

Connect all sewer drains to an existing sewer tap or septic tank. Pg. 28

Connect all potable water supply piping to an existing water meter, water tap, or other independent water supply systems. Pg. 28

### Site Preparation

Debris and organic material removed ☒ Swale ☒ Pad ☒ Other ☐

### Fastening multi wide units

Floor: Type Fastener: lag Length: 5 Spacing: 16"  
Walls: Type Fastener: staples Length: 6 Spacing: 16"  
Roof: Type Fastener: staples Length: 6 Spacing: 16"  
For used homes a min. 30 gauge, 8" wide, galvanized metal strip will be centered over the peak of the roof and fastened with galv. roofing nails at 2" on center on both sides of the centerline.

### Gasket (weatherproofing sealant)

I understand a properly installed gasket is a requirement of all new and used homes and that condensation, mold, mildew and buckled marriage walls are a result of a poorly installed or no gasket being installed. I understand a strip of tape will not serve as a gasket.

Installer's Initials B.S.

Type gasket FOAM  
Pg. 22

Installed:  
Between Floors Yes ☒  
Between Walls Yes ☒  
Bottom of ridgebeam Yes ☒

### Weatherproofing

The bottomboard will be repaired and/or taped. Yes ☒ Pg. 5  
Siding on units is installed to manufacturer's specifications. Yes ☒  
Fireplace chimney installed so as not to allow intrusion of rain water. Yes ☒

### Miscellaneous

Skirting to be installed. Yes ☒ No ☐  
Dryer vent installed outside of skirting. Yes ☐ N/A ☒  
Range downflow vent installed outside of skirting. Yes ☐ N/A ☒  
Drain lines supported at 4 foot intervals. Yes ☒  
Electrical crossovers protected. Yes ☒  
Other: ☐

Installer verifies all information given with this permit worksheet is accurate and true based on the manufacturer's installation instructions and or Rule 15C-1 & 2

Installer Signature Blair Smith Date 7-10-2020

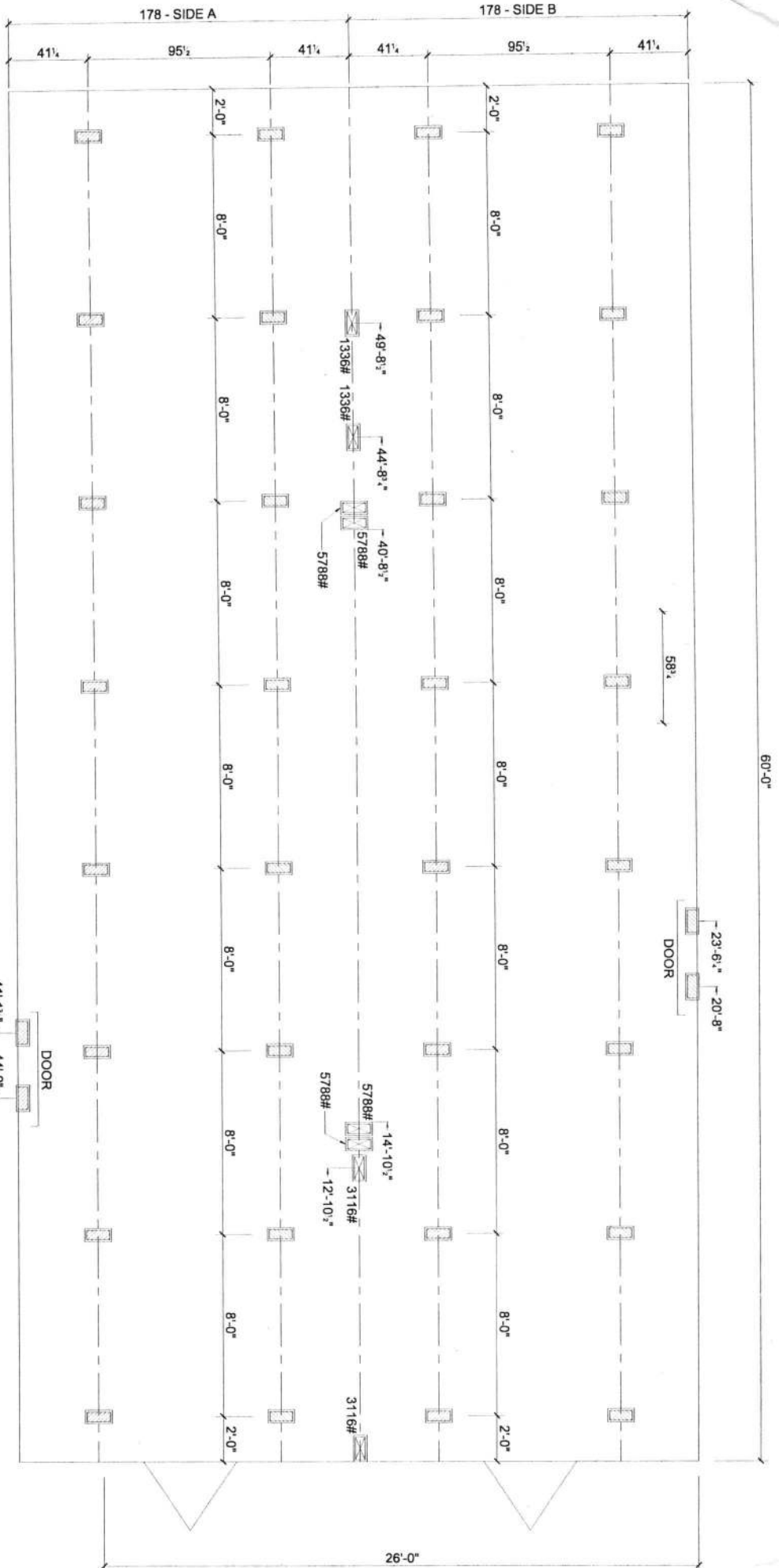

MARRIAGE LINE OPENING SUPPORT PIERTYP.  
 SUPPORT PIERTYP

FOUNDATION NOTES:  
 - THIS DRAWING IS DESIGNED FOR THE STANDARD WIND ZONE AND IS TO BE USED IN CONJUNCTION WITH THE INSTALLATION MANUAL AND ITS SUPPLEMENTS.  
 - FOOTINGS ARE SHOWN FOR EXAMPLE ONLY QUANTITY AND SPACING MAY VARY BASED ON PAD TYPE, SOIL CONDITION, ETC.  
 - FOOTINGS ARE REQUIRED AT SUPPORT POSTS, SEE INSTALLATION MANUAL FOR REQUIREMENTS.

**Live Oak Homes**  
**MODEL: M-3603H - 32 X 64**  
**4-BEDROOM / 2-BATH**

**M-3603H**

# POWERSTROKE

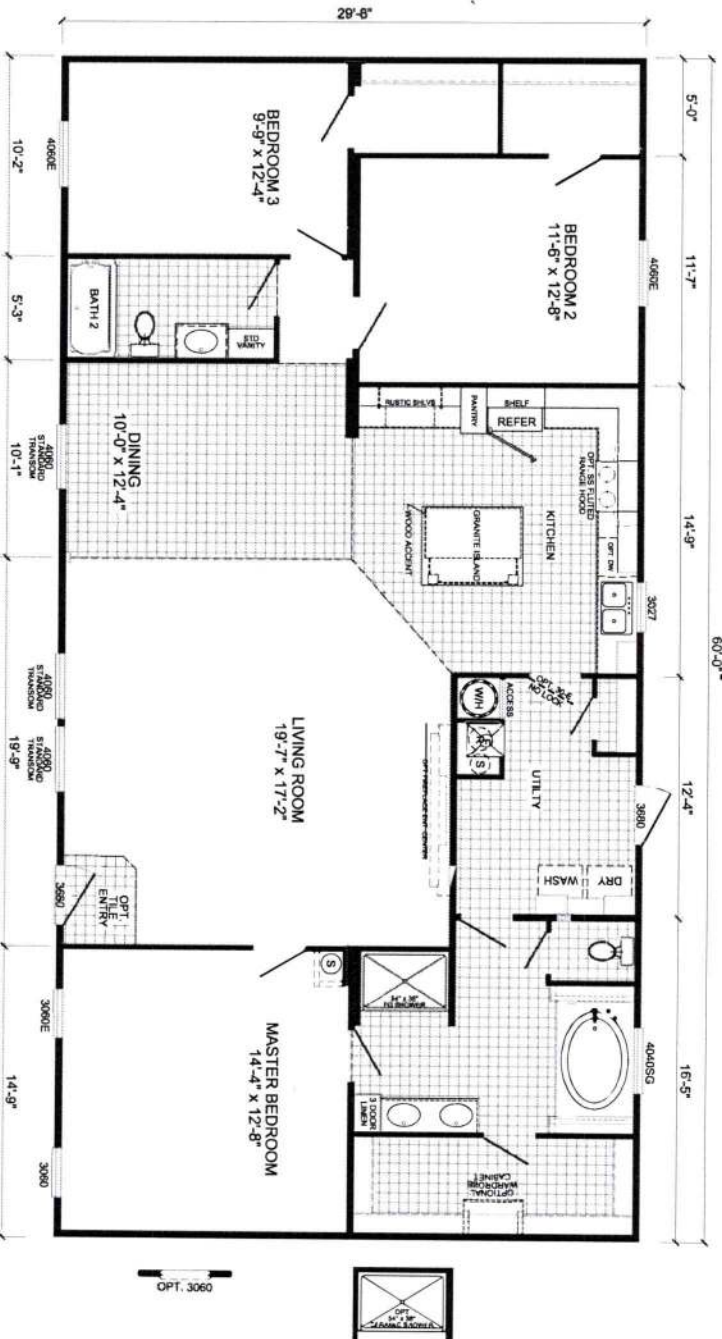
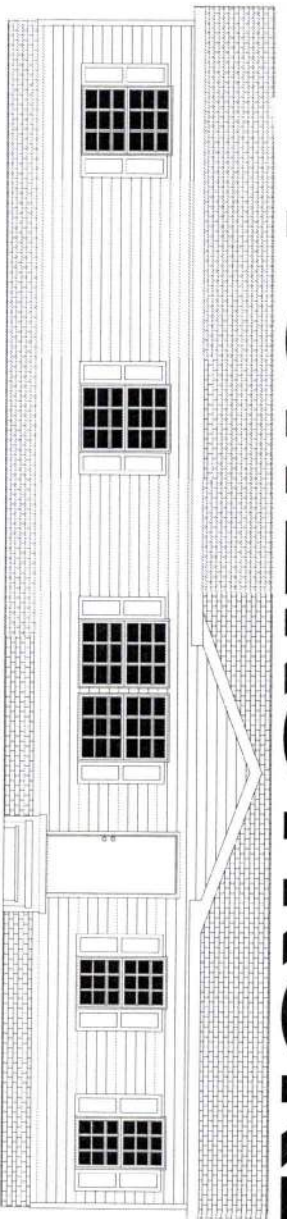

## M-3603H-OAK 3-BEDROOM / 2-BATH 32 x 64 - Approx. 1760 Sq. Ft.

Date: 09/26/18

\* All room dimensions include closets and square footage figures are approximate.

\* Transom windows are available on optional 9'-0" side wall houses only.

\* Live Oak Homes reserves the right to modify product offerings at any time.

STATE OF FLORIDA  
DEPARTMENT OF HEALTH  
APPLICATION FOR ONSITE SEWAGE DISPOSAL SYSTEM CONSTRUCTION PERMIT

Permit Application Number \_\_\_\_\_

----- Bishop ----- PART II - SITEPLAN -----

Scale: 1 inch = 40 feet.

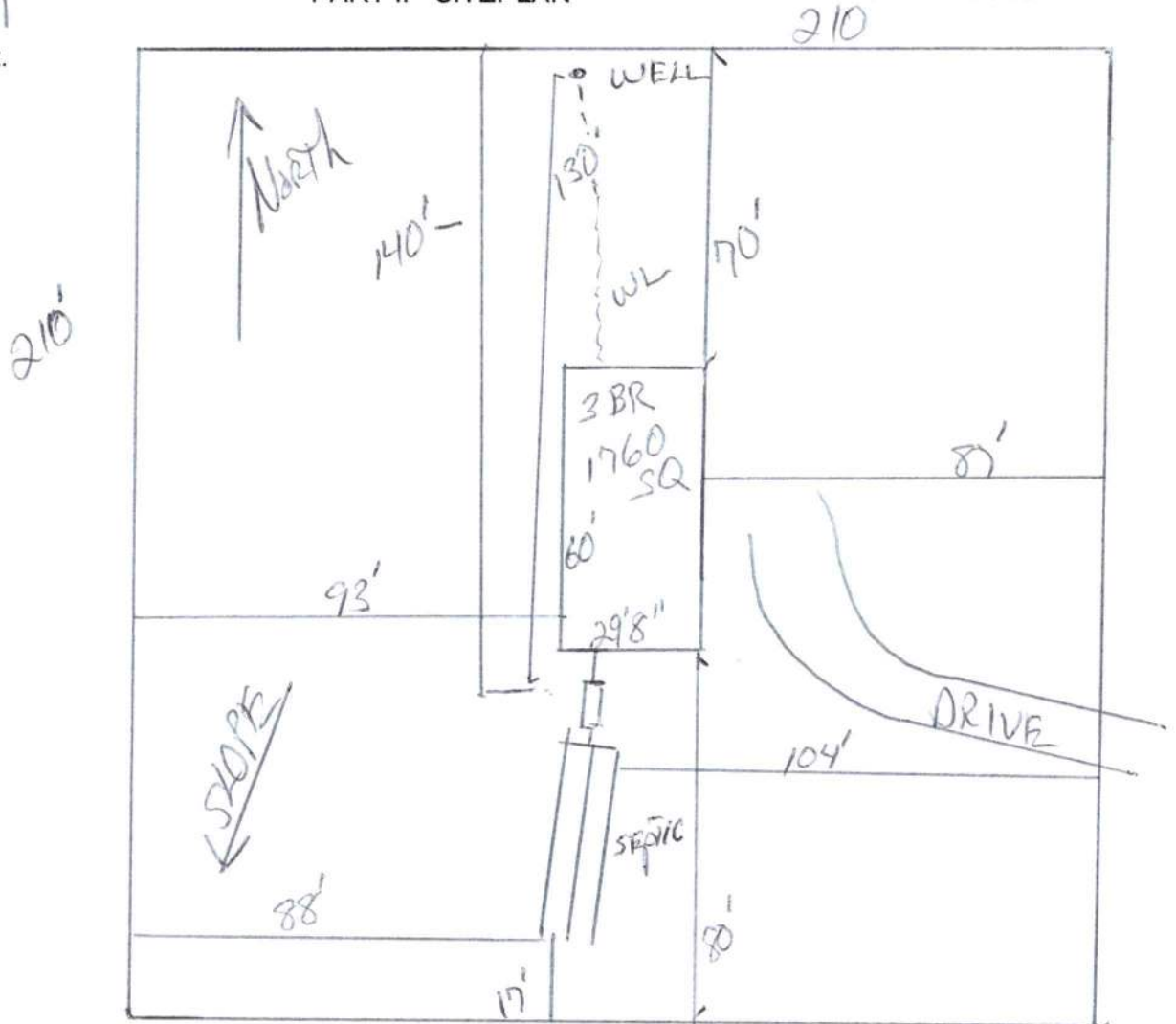

Notes: \_\_\_\_\_  
1 of 10.29 Acres  
Please See Attached

Site Plan submitted by: \_\_\_\_\_ CONTRACTOR  
Plan Approved \_\_\_\_\_ Not Approved \_\_\_\_\_ Date \_\_\_\_\_  
By \_\_\_\_\_ County Health Department

**ALL CHANGES MUST BE APPROVED BY THE COUNTY HEALTH DEPARTMENT**

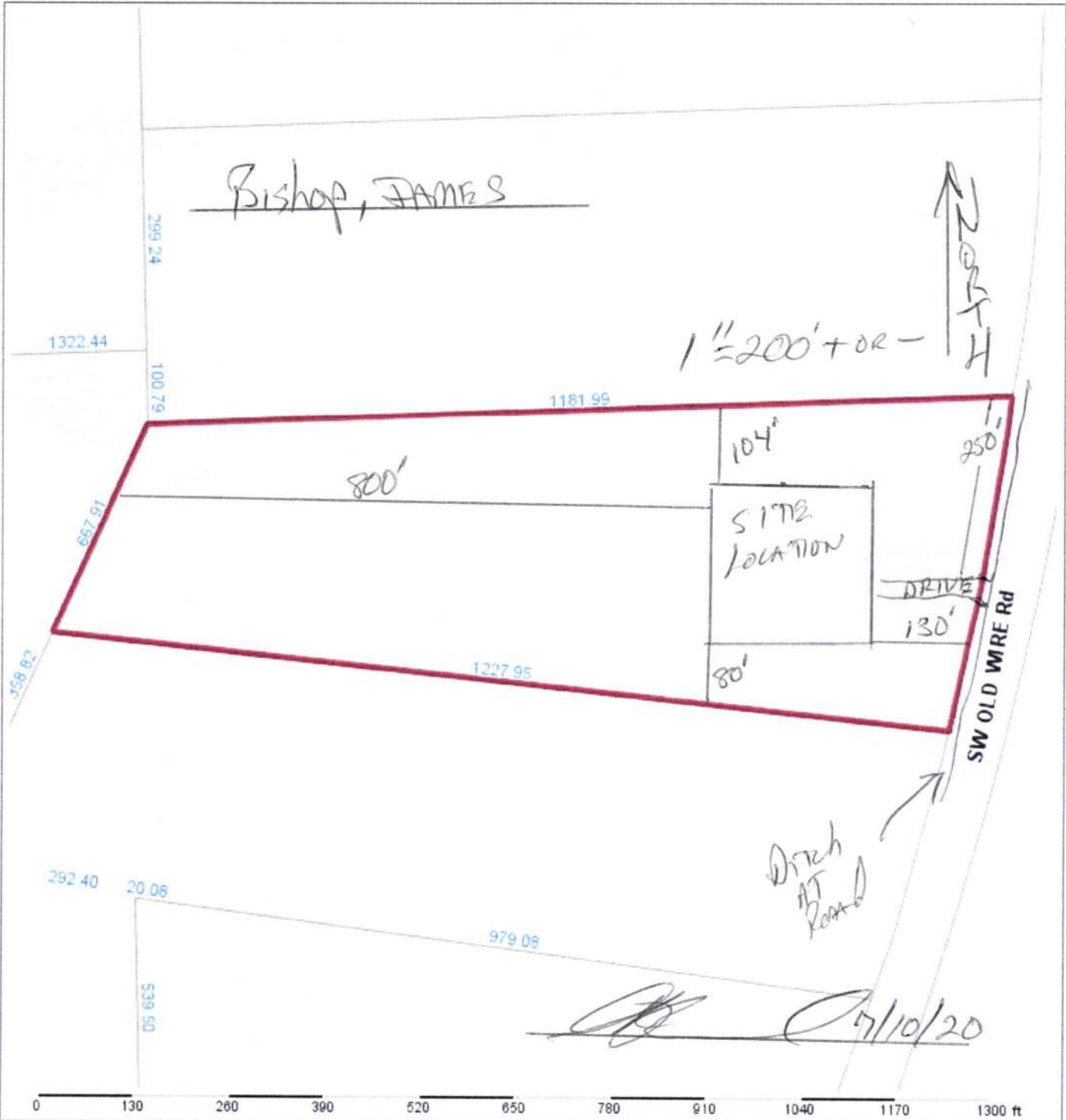

Columbia County Property Appraiser Jeff Hampton   Lake City, Florida   386-758-1083									
PARCEL: 02-6S-16-03815-172   VACANT (000000)   10.29 AC						NOTES:			
LOT 72 CARDINAL FARMS UNREC: COMM AT THE SE COR. RUN W 1321.85 FT, N 931.10 FT TO POB THENCE 83 DEG W 134.86 FT, N 24 DEG E 309.09 FT, TO A POINT ON T									
BULLARD PROPERTIES INC				2020 Working Values					
Owner: P O BOX 1432		Mkt Lnd		\$45,832	Appraised		\$45,832		
LAKE CITY, FL 32056		Ag Lnd		\$0	Assessed		\$45,832		
Site: 5652 OLD WIRE RD, FORT		Bldg		\$0	Exempt		\$0		
WHITE		XFOB		\$0	county:		\$45,832		
Sales	5/11/2018	\$22,900	V (U)		Total		city:		\$45,832
	1/5/2016	\$0	I (U)		Taxable		other:		\$45,832
Info	10/9/2012	\$163,300	V (U)	Just	\$45,832	school:		\$45,832	
Columbia County, FL									