

FBC APPROVED PRODUCTS LIST					MAXIMUM ALLOWABLE WIND SPEED			TABLE 1 RAFTER FRAME, END POST, GROUND ANCHOR AND PANEL FASTENER SPACING SPECIFICATIONS						
PRODUCT CATEGORY	SUB CATEGORY	MANUFACTURER	APPROVAL No. & DATE	QA EXPIRATION DATE	OPEN	ENCLOSED	PARTIALLY ENCLOSED	RISK CATEGORY	WIND EXPOSURE CATEGORY	ULTIMATE WIND SPEED (MPH)	NOMINAL WIND SPEED (MPH)	MAXIMUM POST / RAFTER SPACING (FEET)	AVERAGE FASTENER SPACING ON-CENTERS ALONG RAFTERS OR PURLINS, AND POSTS OR GIRTS (INCHES)	
													INTERIOR POSTS/RAFTERS	END POSTS/RAFTERS
STRUCTURAL COMPONENTS	ROOF DECK	CAROLINA CARPORTS, INC. 26 Gauge AG Panel	FL6596.1-R6 12/15/20	04/05/27	180	180	180	I	C	110 TO 150	89 TO 116	5.0	6	6
STRUCTURAL COMPONENTS	STRUCTURAL WALL	CAROLINA CARPORTS, INC. 26 Gauge AG Panel	FL6702.1-R6 12/15/20	03/14/27	180	180	180			151 TO 180	117 TO 139	4.0	6	6
STRUCTURAL COMPONENTS	STRUCTURAL WALL	CAROLINA CARPORTS, INC. 26 Gauge Dutch Lap Wall Panel	FL6702.3-R6 12/15/20 **	03/14/27	N/A	164	143							
STRUCTURAL COMPONENTS	FLOOD VENT	CRAWL SPACE DOOR SYSTEMS, INC. 16x8 Flood Vent	FL29622.1 05/15/19	09/30/22	N/A	N/A	N/A							
EXTERIOR DOORS	SWINGING	ELIXIR DOOR AND METAL COMPANY Series 402-14	FL17996.3-R1 02/04/18	09/14/20	N/A	156	138	NOTES: 1. Specifications applicable to 26 gauge metal roof and wall panels fastened directly to 12 or 14 gauge steel tube framing, or 18 gauge hat channel roof purlins. 2. Specifications applicable only for mean roof height of 20 feet or less, and roof slopes of 7° to 27° (1.5:12 to 6:12 pitch). Spacing requirements for other roof heights and/or slopes may vary.						
EXTERIOR DOORS	SWINGING	ELIXIR DOOR AND METAL COMPANY Series 407	FL17996.5-R1 02/04/18	09/14/20	N/A	165	147	GROUND ANCHOR SCHEDULE						
EXTERIOR DOORS	ROLL-UP	ASTA INDUSTRIES INC. Model 203 (12' Max. Width)	FL8888.1-R6 12/29/20 *	12/31/21	N/A	180	174	ULTIMATE WIND SPEED (mph)						
EXTERIOR DOORS	ROLL-UP	CAROLINA CARPORTS, INC. Steel Roll Up Sheet Door (12' Max. Width)	FL16806.1-R5 12/16/20	04/05/29	N/A	158	138	110 120 130 140 150 160 170 180						
EXTERIOR DOORS	ROLL-UP	CAROLINA CARPORTS, INC. Steel Roll-Up Sheet Door - (8' Max. Width)	FL16806.2-R5 12/16/20	04/05/27	N/A	180	180	12 14 16 18 20 22 24 26 28 30						
EXTERIOR DOORS	ROLL-UP	CAROLINA CARPORTS, INC. Steel Roll-Up Sheet Door - (16' Max. Width)	FL16806.3-R5 12/16/20	04/05/27	N/A	155	133	30" Anchor Detail 1D						
EXTERIOR DOORS	ROLL-UP	CAROLINA CARPORTS, INC. Steel Roll-Up Sheet Door - (10' Max. Width)	FL16806.4-R5 12/16/20	04/05/27	N/A	180	172	48" Anchor Detail 1C						
WINDOWS	SINGLE HUNG	MI WINDOWS AND DOORS Model 185SH	FL17499.1-R8 11/27/20	10/17/23	N/A	175	157	60" Anchor Detail 1C						
NOTES: 1. DOORS AND WINDOWS SHOWN MAY BE SUBSTITUTED FOR DIFFERENT PRODUCT LINES AND/OR MODELS, PROVIDED THE FOLLOWING CONDITIONS ARE MET: A. PRODUCT SHALL HAVE A VALID FBC PRODUCT APPROVAL. B. COMPONENTS ARE INSTALLED ACCORDING TO MANUFACTURER'S INSTALLATION REQUIREMENTS. 2. FRAMING CONNECTIONS FOR DOOR AND WINDOW FRAMES REMAIN THE SAME FOR SUBSTITUTED PRODUCTS. HEADERS AND WINDOW RAILS MAY BE RAISED OR LOWERED AS NECESSARY TO ACCOMMODATE SUBSTITUTED PRODUCT.								* PENDING ** MAXIMUM POST SPACING FOR DUTCH LAP IS 4.0'						
GENERAL NOTES: 1. THESE PLANS PERTAIN ONLY TO THE STRUCTURE, INCLUDING MAIN WIND FORCE RESISTING SYSTEM, COMPONENTS AND CLADDING, AND BASE RAIL ANCHORAGE. OTHER DESIGN ISSUES, INCLUDING BUT NOT LIMITED TO PLUMBING, ELECTRICAL, INGRESS/EGRESS, PROPERTY SET-BACKS, FINISH FLOOR ELEVATION AND SLOPE, OR OTHER LOCAL ZONING REQUIREMENTS ARE THE RESPONSIBILITY OF OTHERS. 2. THESE STRUCTURES ARE DESIGNED AS NON-HABITABLE UTILITY/STORAGE BUILDINGS (RISK CATEGORY I) CAPABLE OF SUPPORTING DEAD LOAD OF THE STRUCTURE AND APPLICABLE LIVE AND WIND LOADS. IMPROVEMENTS NOT SPECIFICALLY ADDRESSED HEREIN, INCLUDING DOORS, WINDOWS, OR OTHER COMPONENTS NOT LISTED IN THE FBC APPROVED PRODUCTS LIST (THIS SHEET), AND NOT PROVIDED AND INSTALLED BY CAROLINA CARPORTS, INC., WHICH EXERT ADDITIONAL LOADS ON THE STRUCTURE SHALL BE AT THE OWNER'S RISK. BECHTOL ENGINEERING AND TESTING, INC., SHALL NOT BE RESPONSIBLE FOR STRUCTURAL DAMAGE OR FAILURE DUE TO THE APPLICATION OF ADDITIONAL LOADS. 3. ALL STEEL TUBING SHALL BE 50 KSI GALVANIZED STEEL. ALL FASTENERS SHALL BE GALVANIZED OR STAINLESS STEEL. 4. ALL COMPONENTS AND CLADDING SHALL BE INSTALLED ACCORDING TO MANUFACTURER'S INSTALLATION INSTRUCTIONS, AND SHALL MEET THE DESIGN PRESSURES REQUIRED BY THE FLORIDA BUILDING CODE (FBC) AT THE LOCATION OF THE BUILDING WITHIN THE STATE OF FLORIDA. 5. ALL FIELD FRAMING CONNECTIONS SHALL BE #12-14 x 3/4" SELF DRILLING SCREWS WITHOUT CONTROL SEAL WASHER. ALL SHOP FRAMING CONNECTIONS SHALL BE WELDED. 6. CONCRETE SHALL HAVE A MINIMUM COMPRESSIVE STRENGTH OF 2500 PSI AT 28 DAYS. THE REINFORCING STEEL SHALL BE MINIMUM GRADE 40. CONCRETE SLAB FOUNDATIONS SHALL BE REINFORCED WITH 6X6-W1 .4XW1 .4 WELDED WIRE FABRIC COMPLYING WITH ASTM A 185, OR WITH SYNTHETIC FIBER REINFORCEMENT COMPLYING WITH ASTM C1116. 7. BASE RAIL GROUND ANCHOR REQUIREMENTS: ONE WITHIN 6" OF EVERY POST LOCATION, AND BOTH SIDES OF OPENINGS WHERE BASE RAIL IS ABSENT. GROUND ANCHORS ARE NOT REQUIRED FOR CONCRETE FOOTING AND/OR CONCRETE SLAB CONSTRUCTION. SEE GROUND ANCHOR SCHEDULE (THIS SHEET) FOR SPECIFIC TYPE GROUND ANCHOR REQUIREMENTS. 8. CONCRETE ANCHORS SHALL BE TAPCON REDHEAD LDT 1/2" x 5" OR EQUIVALENT OR WEJ-IT ANKR-TITE MODEL AT1252, OR SLEEVE ANCHOR MODEL HSA 1260, OR EQUIVALENT. 9. POST/RAFTER BRACING: BRACE ON EVERY POST/RAFTER CONNECTION, EXCEPT FOR END WALLS. 10. SLAB FOUNDATION SUBGRADE SOILS SHALL BE TERMITE TREATED AND COVERED WITH 6 MIL VAPOR RETARDER PER SECTION R318.1 OF THE FBC SEVENTH EDITION (2020) - RESIDENTIAL, AND SECTION 1816.1 OF THE FBC SEVENTH EDITION (2020) - BUILDING. MINIMUM ALLOWABLE FOUNDATION SOIL CONTACT BEARING PRESSURE OF 2,000 PSF IS ASSUMED. 11. 14 GA FRAMING: 2-1/2" x 2-1/2" TUBE STEEL (TS) WITH 2-1/4" x 2-1/4" TS NIPPLES. 12 GA FRAMING: 2-1/4" x 2-1/4" TS WITH 2" x 2" TS NIPPLES. 12. ENCLOSED AREAS REQUIRING FLOOD OPENINGS MUST HAVE A MINIMUM OF TWO (2) OPENINGS ON EXTERIOR WALLS. OPENINGS SHOULD BE INSTALLED ON AT LEAST TWO (2) SIDES OF ENCLOSED AREA, WITH BASE OF OPENINGS SET WITHIN 1-FOOT OF THE HIGHER OF INTERIOR OR EXTERIOR GRADE. REQUIRED TOTAL NUMBER OF FLOOD VENTS NOTED IN THE FBC APPROVED PRODUCTS LIST SHALL BE BASED ON ONE (1) FLOOD VENT PER EVERY 305 SQUARE FEET OF ENCLOSED AREA. SEE TYPICAL FLOOD VENT FRAMING PLAN, SHEET 5 OF 6.														

BOW FRAME RAFTER OPEN CARPORT - HORIZONTAL ROOF

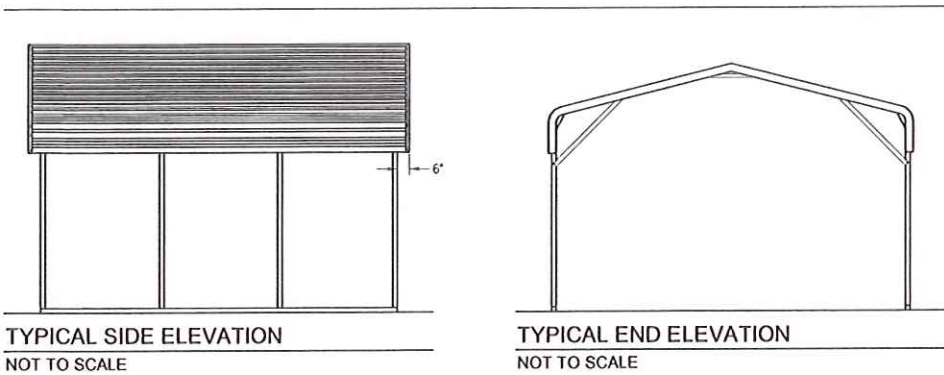

BOW FRAME RAFTER ENCLOSED BUILDING - HORIZONTAL ROOF

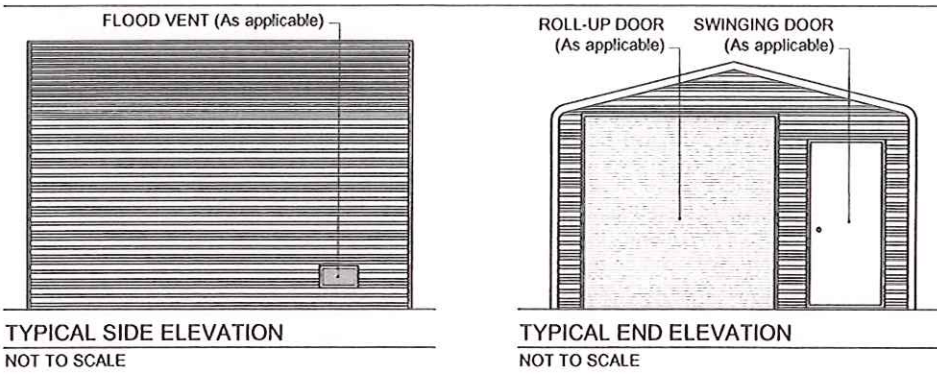

BOW FRAME RAFTER UTILITY BUILDING - HORIZONTAL ROOF

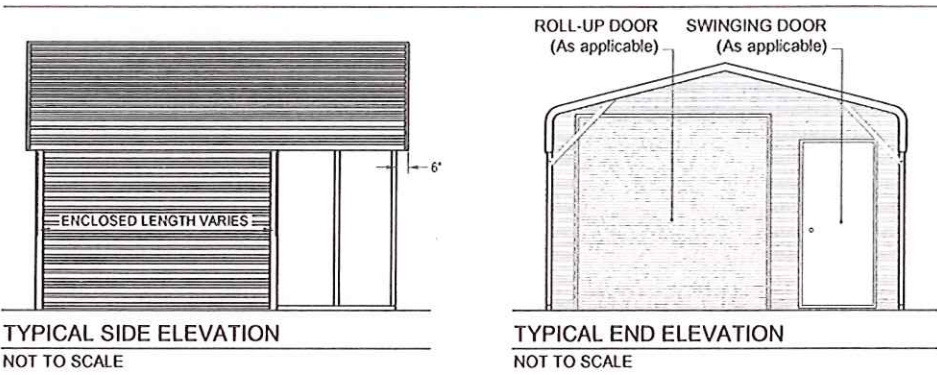

BOX EAVE FRAME RAFTER OPEN CARPORT - HORIZONTAL ROOF

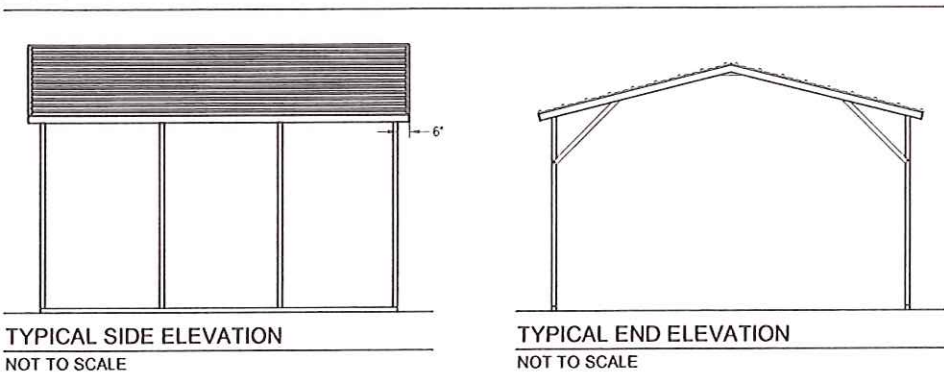

BOX EAVE FRAME RAFTER ENCLOSED BLDG - HORIZONTAL ROOF

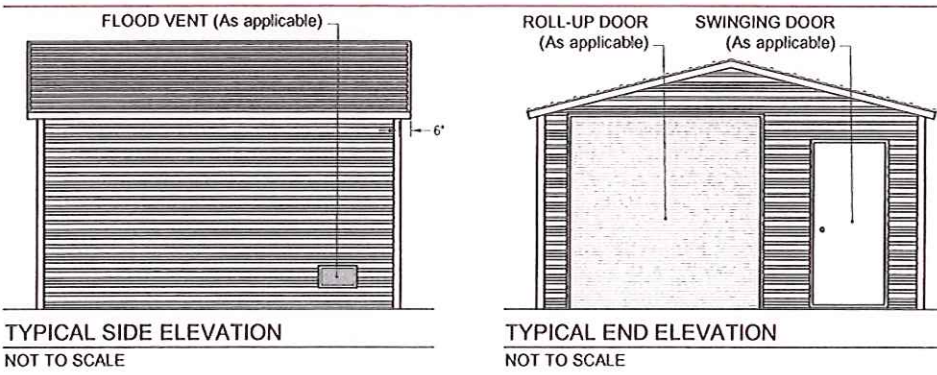

BOX EAVE FRAME RAFTER UTILITY BLDG - HORIZONTAL ROOF

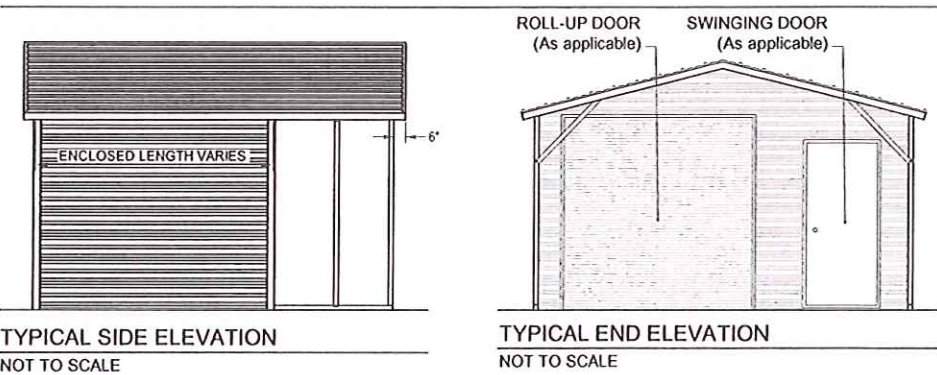

BOX EAVE FRAME RAFTER OPEN CARPORT - VERTICAL ROOF

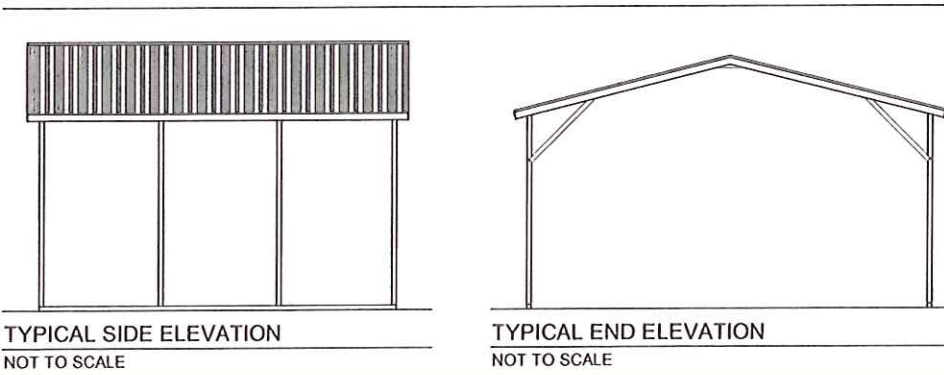

BOX EAVE FRAME RAFTER ENCLOSED BLDG - VERTICAL ROOF

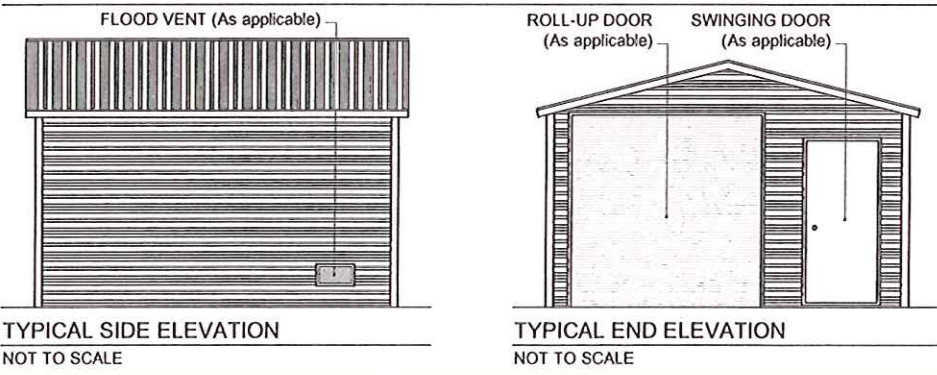

BOX EAVE FRAME RAFTER UTILITY BLDG - VERTICAL ROOF

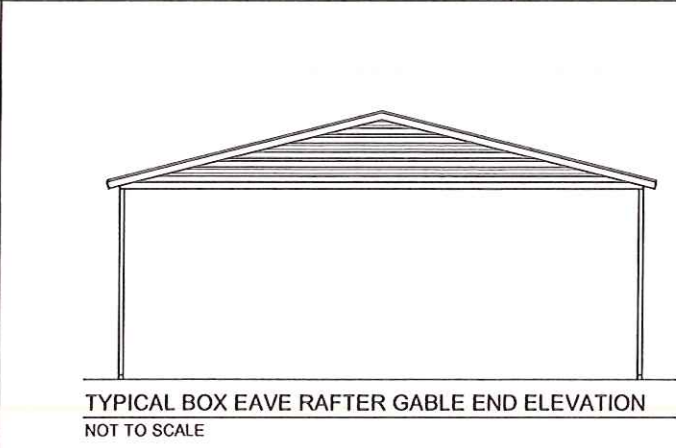
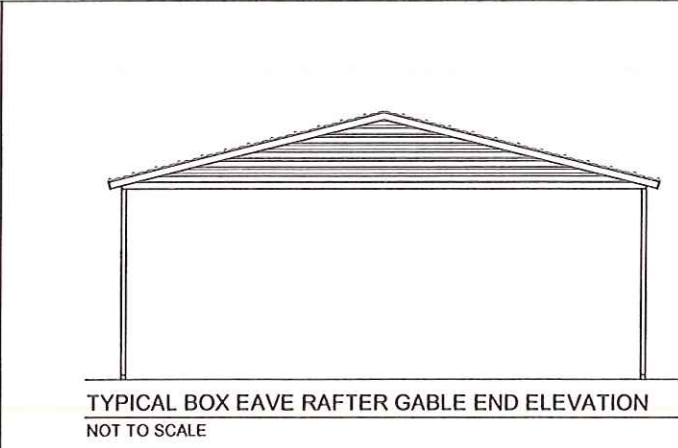
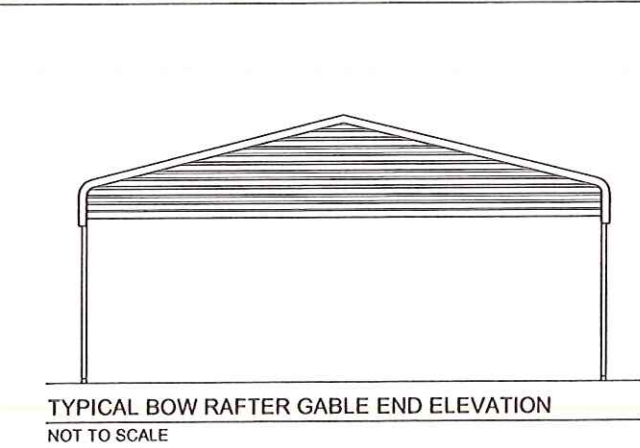
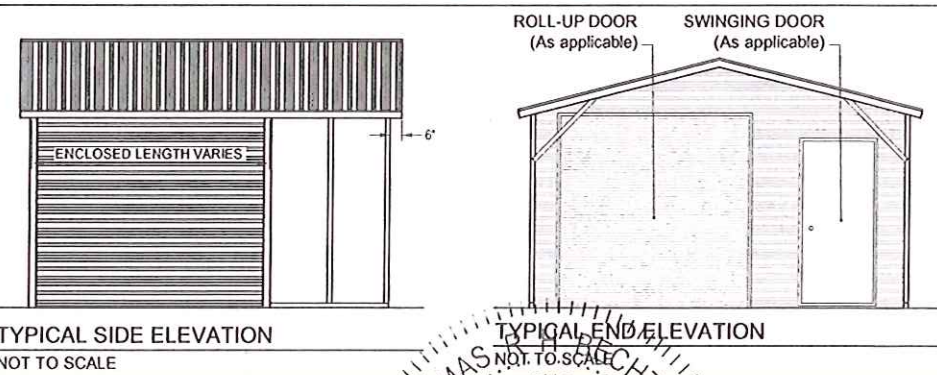

BECHTOL ENGINEERING AND TESTING, INC.
605 WEST NEW YORK AVENUE
DELAND, FLORIDA 33720
Thomas Bechtol, P.E.
Florida License No. 38538
PROFESSIONAL ENGINEER
STATE OF FLORIDA
LICENSE

CAROLINA CARPORTS, INC.
GENERIC PLANS FOR USE IN THE STATE OF FLORIDA

FIELD	DATE: 01/05/2021
DRAWN: mkb	SCALE: NTS
CHECKED: tb	PROJ. NO.: G21001
APPROVED: TB	SHEET 2 OF 6

CONSULTING GEOTECHNICAL, ENVIRONMENTAL, AND MATERIALS TESTING ENGINEERS
Certificate of Authorization No. 00005492

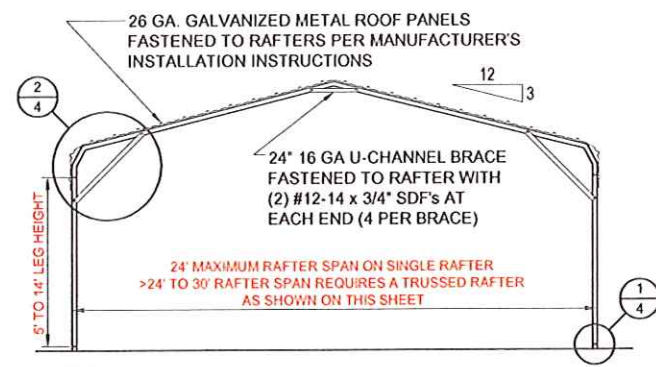

TYPICAL
INTERIOR RAFTER/POST FRAME SECTION - BOW FRAME
NOT TO SCALE

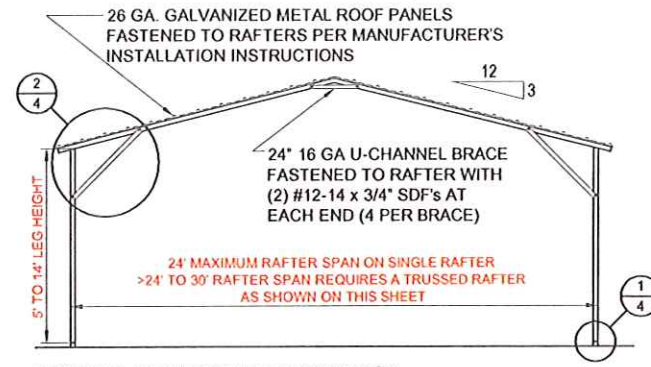

TYPICAL INTERIOR RAFTER/POST
FRAME SECTION - BOX EAVE - HORIZONTAL ROOF
NOT TO SCALE

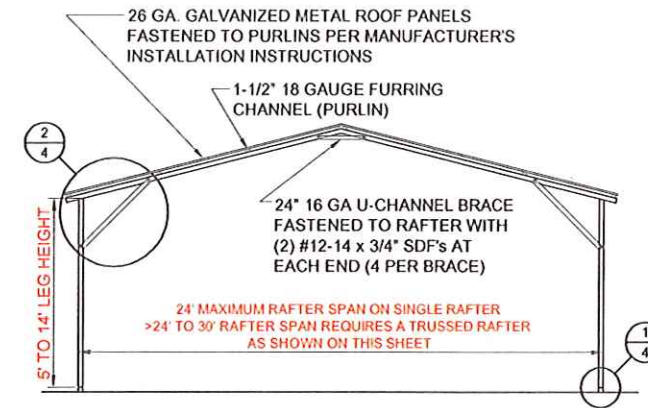

TYPICAL INTERIOR
RAFTER/POST FRAME SECTION - VERTICAL ROOF
NOT TO SCALE

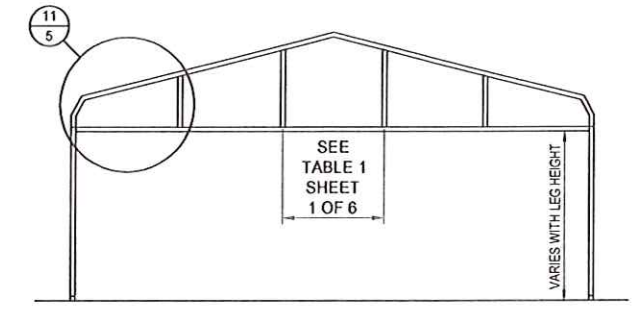

TYPICAL BOW RAFTER GABLE END FRAMING PLAN
NOT TO SCALE

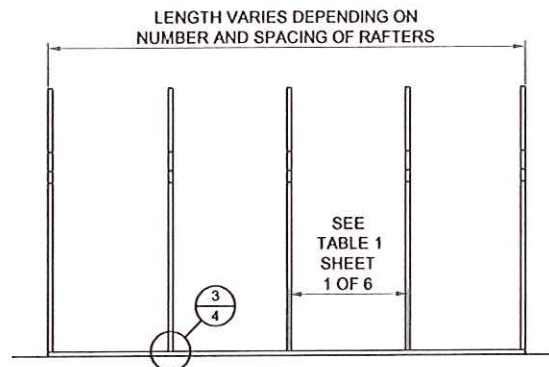

TYPICAL RAFTER/POST FRAMING PLAN - BOW FRAME
NOT TO SCALE

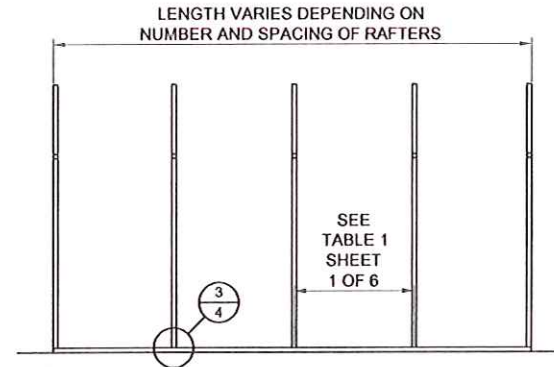

TYPICAL RAFTER/POST FRAMING PLAN - BOX EAVE
NOT TO SCALE

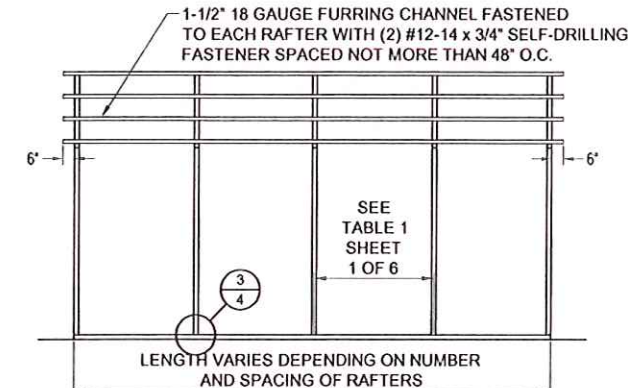

TYPICAL
POST/RAFTER FRAMING PLAN - VERTICAL ROOF
NOT TO SCALE

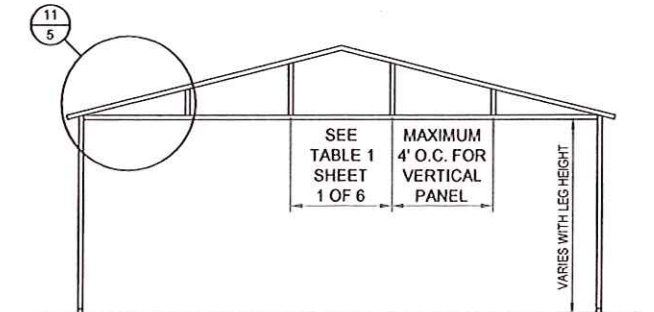

TYPICAL BOX EAVE RAFTER GABLE END FRAMING PLAN
NOT TO SCALE

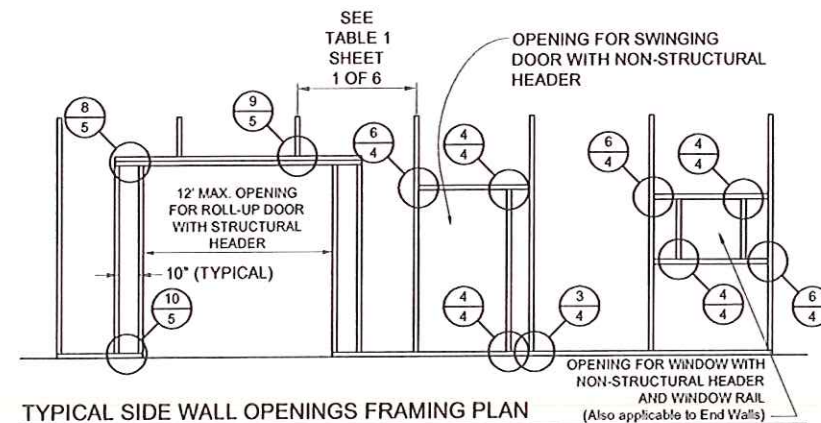

TYPICAL SIDE WALL OPENINGS FRAMING PLAN
NOT TO SCALE

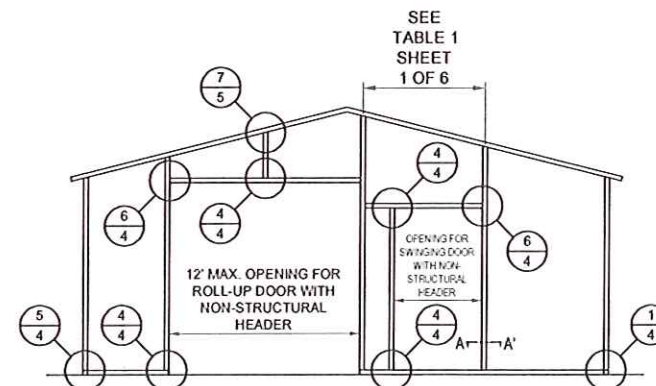

TYPICAL
END WALL OPENINGS POST/RAFTER FRAMING PLAN
NOT TO SCALE

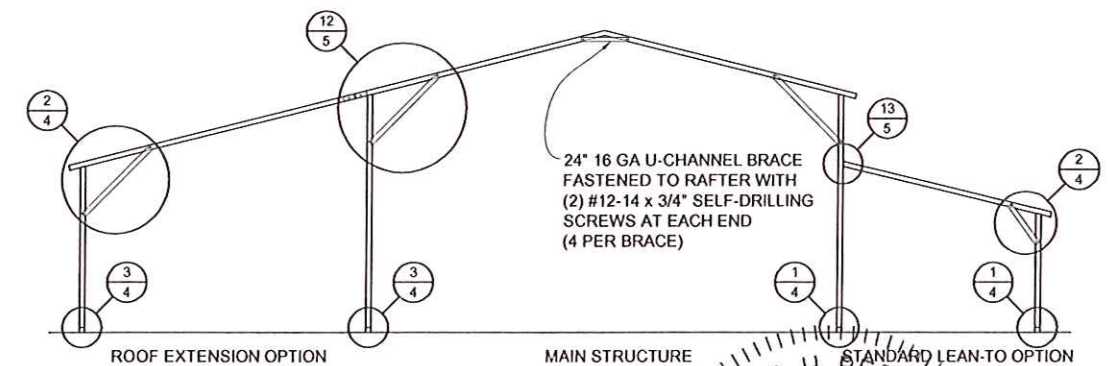

TYPICAL LEAN-TO OPTIONS FRAMING PLAN (BOTH OPTIONS SHOWN)
NOT TO SCALE (BOX EAVE RAFTER SHOWN, ONLY STANDARD LEAN-TO IS APPLICABLE TO BOW FRAME RAFTER)

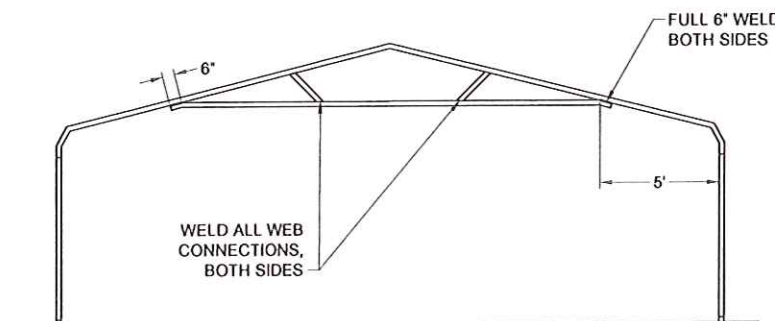

OPTIONAL 24'-1" TO 30' TRUSSED RAFTER - BOW
NOT TO SCALE

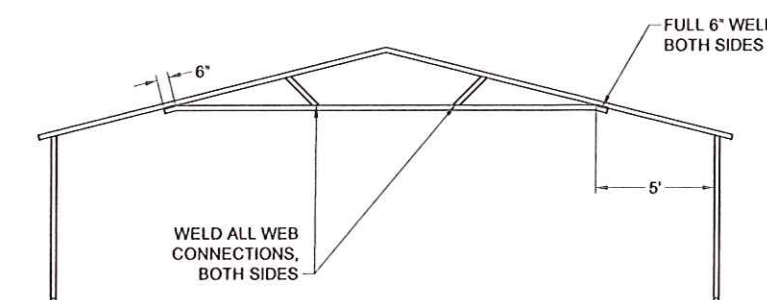

OPTIONAL 24'-1" TO 30' TRUSSED RAFTER - BOX EAVE
NOT TO SCALE

24\"/>

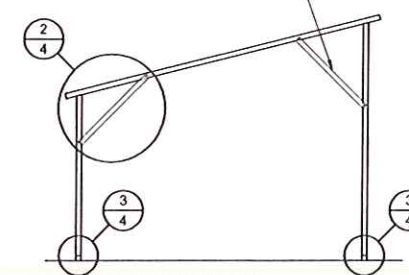

FREESTANDING
LEAN-TO FRAMING PLAN
NOT TO SCALE

BECHTOL ENGINEERING AND TESTING, INC.
605 WEST NEW YORK AVENUE
DELAND, FLORIDA 32720
Thomas Bechtol, P.E.
Florida License No. 38538
PROFESSIONAL ENGINEER
STATE OF FLORIDA

CAROLINA CARPORTS, INC.
GENERIC PLANS FOR USE IN THE STATE OF FLORIDA

BECHTOL ENGINEERING
AND TESTING, Inc.
CONSULTING GEOTECHNICAL, ENVIRONMENTAL, AND MATERIALS TESTING ENGINEERS
Certificate of Authorization No. 00006492

FIELD	DATE
DATE	01/05/2021
DRAWN	SCALE
mkb	NTS
CHECKED	PROJ. NO.
tb	G21001
APPROVED	SHEET 3 OF 6
TB	

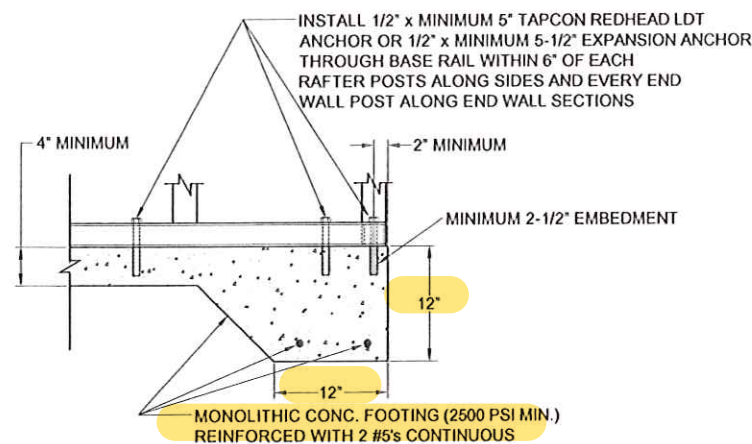

1A CONCRETE BASE RAIL ANCHORAGE
Not To Scale

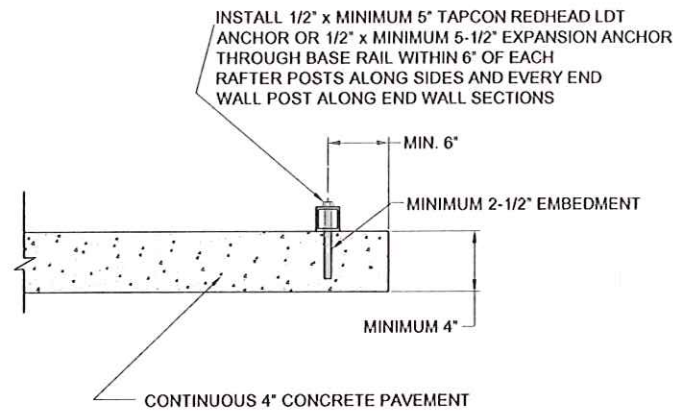

1B CONCRETE BASE RAIL ANCHORAGE
Not To Scale (OPTIONAL - OPEN CARPORTS ONLY)

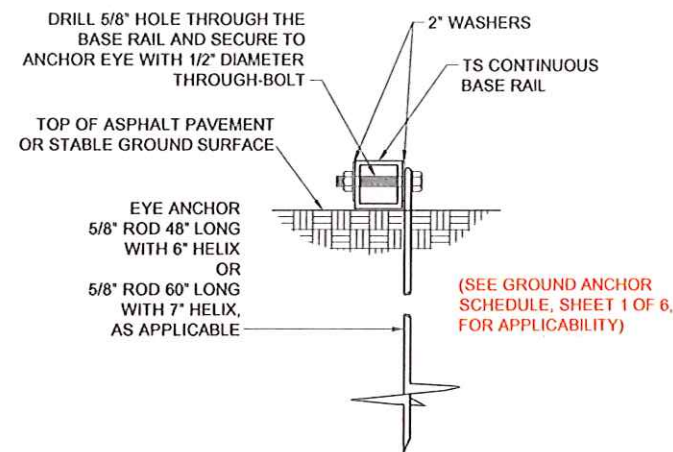

1C BASE RAIL DEEP ANCHORAGE
Not To Scale

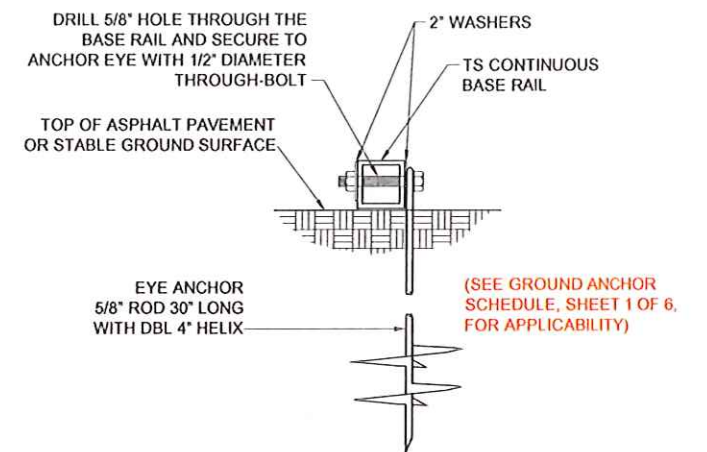

1D BASE RAIL ANCHORAGE
Not To Scale

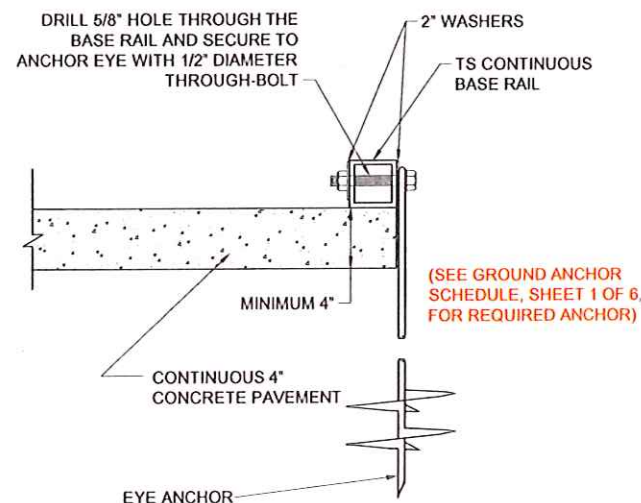

1E CONCRETE BASE RAIL ANCHORAGE
Not To Scale (OPEN CARPORTS WHERE SLAB EDGE DISTANCE DOES NOT MEET MINIMUM EDGE DISTANCE SHOWN IN DETAIL 1B)

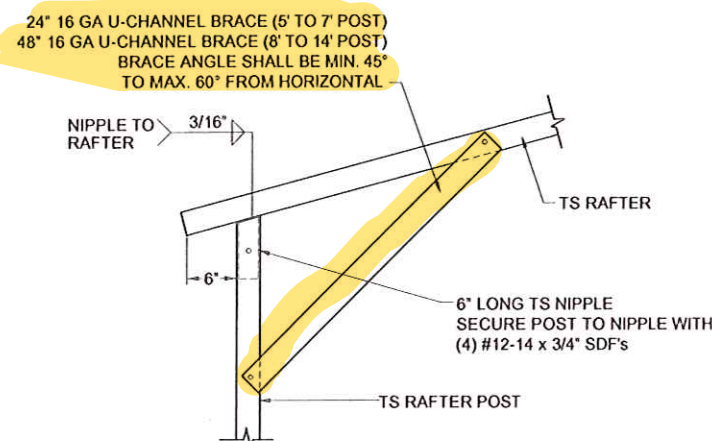

2A BOX EAVE RAFTER/POST DETAIL
Not To Scale

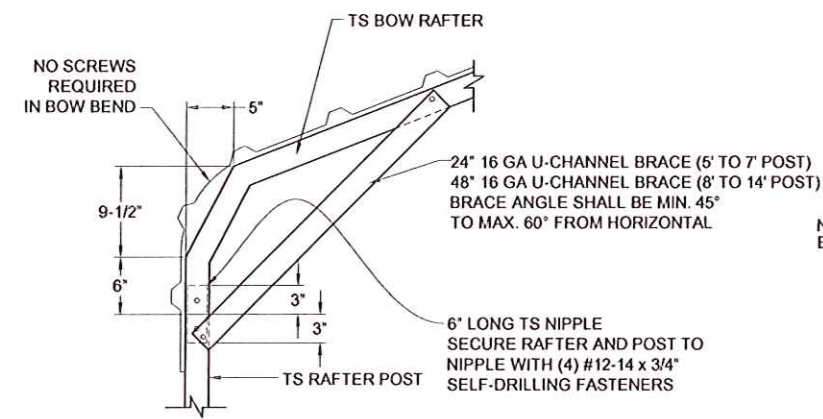

2B BOW RAFTER/POST DETAIL
Not To Scale

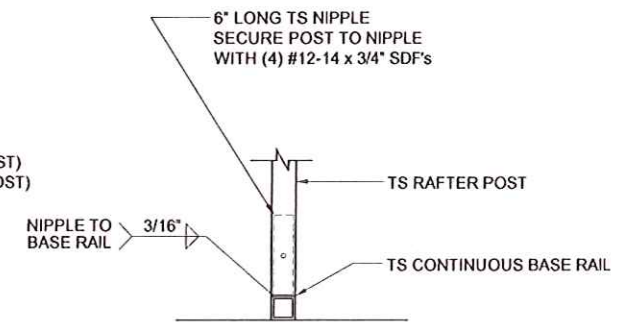

3 POST/BASE RAIL CONN. DETAIL
Not To Scale

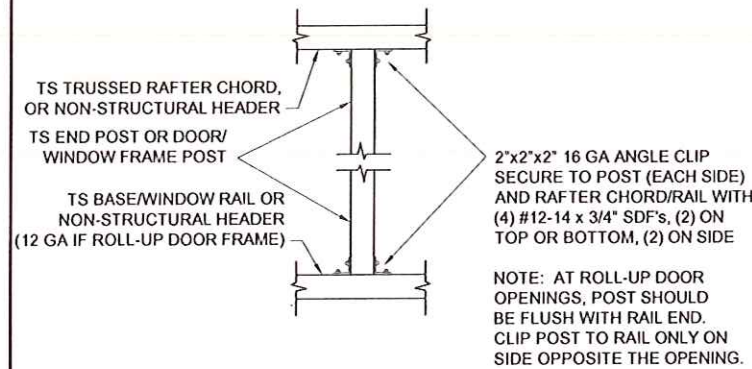

4 POST TO RAIL, TRUSS CHORD, OR NON-STRUCTURAL HEADER CONN. DETAIL
Not To Scale

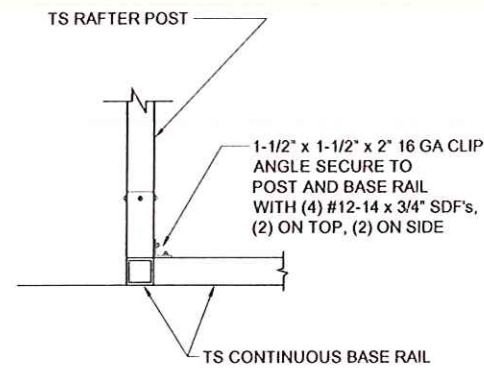

5 END POST/BASE RAIL CONN.
Not To Scale

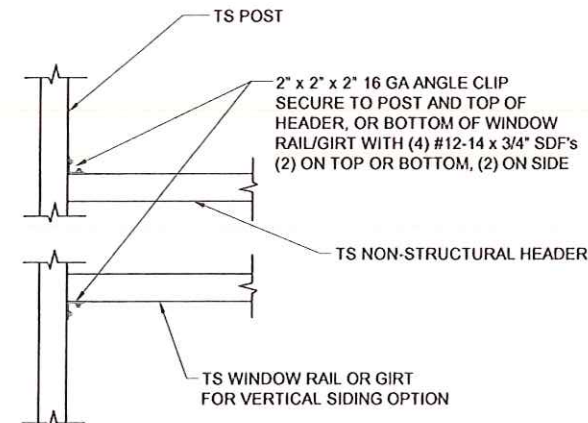

6 NON-STRUCTURAL HEADER, WINDOW RAIL, OR GIRT TO POST CONN. DETAIL
Not To Scale



CAROLINA CARPORTS, INC.
GENERIC PLANS FOR USE IN THE STATE OF FLORIDA

BECHTOL ENGINEERING AND TESTING, Inc. CONSULTING GEOTECHNICAL, ENVIRONMENTAL, AND MATERIALS TESTING ENGINEERS Certificate of Authorization No. 00006402		FIELD: _____ DRAWN: mkb CHECKED: lb APPROVED: TB	DATE: 01/05/2021 SCALE: NTS PROJ. NO.: G21001 SHEET 4 OF 6
--	--	---	---

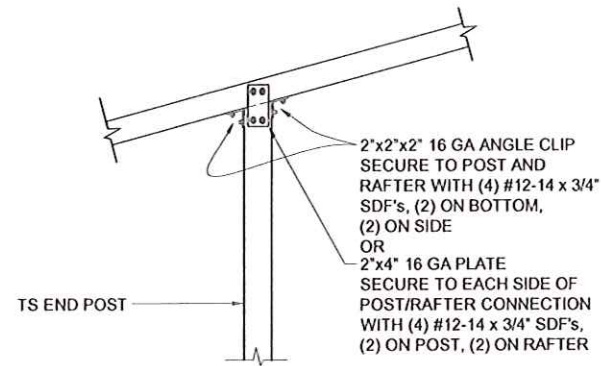

7 END POST/RAFTER CONN. DETAIL
Not To Scale

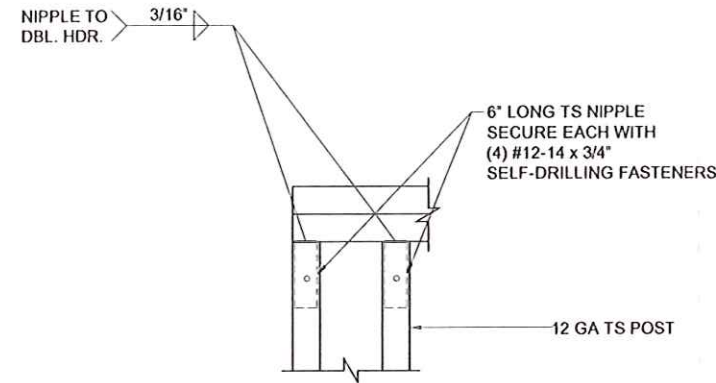

8 RAFTER POST/DBL. HEADER DETAIL
Not To Scale

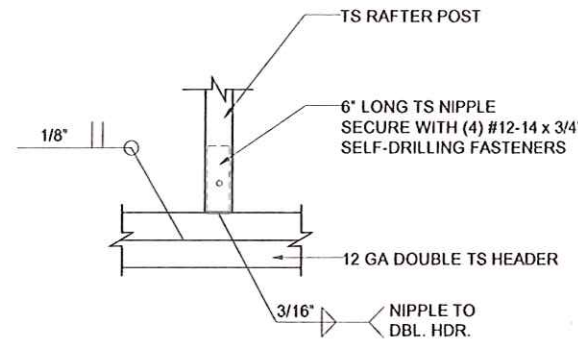

9 RAFTER POST/HEADER DETAIL
Not To Scale

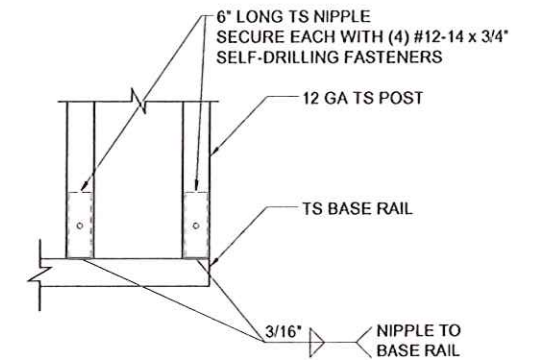

10 RAFTER POST/BASE RAIL CONNECTION DETAIL
Not To Scale

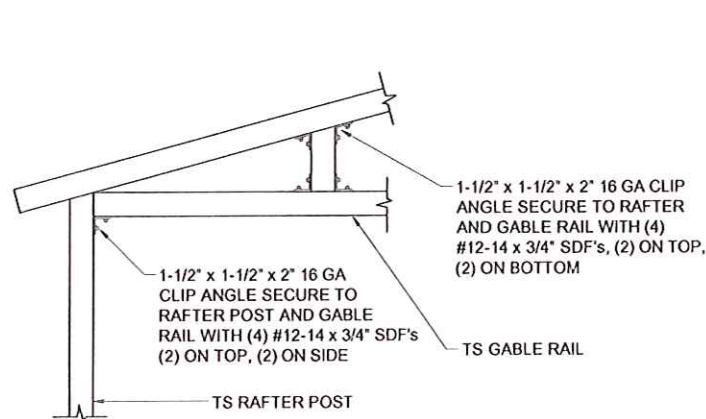

11A GABLE RAIL TO RAFTER POST CONNECTION DETAIL
Not To Scale

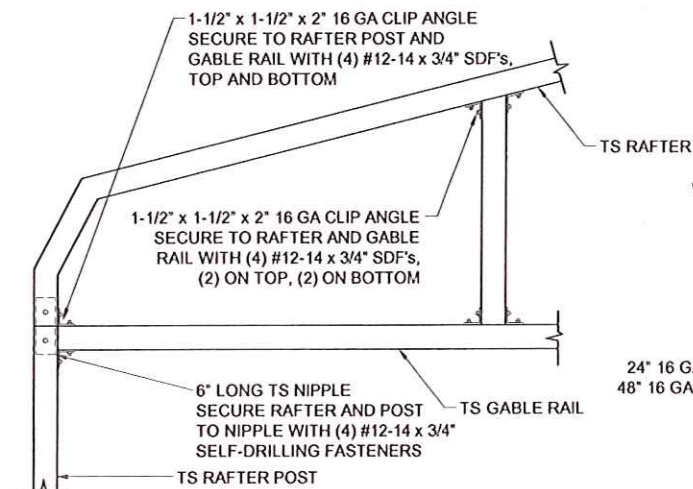

11B GABLE RAIL TO RAFTER POST CONNECTION DETAIL
Not To Scale

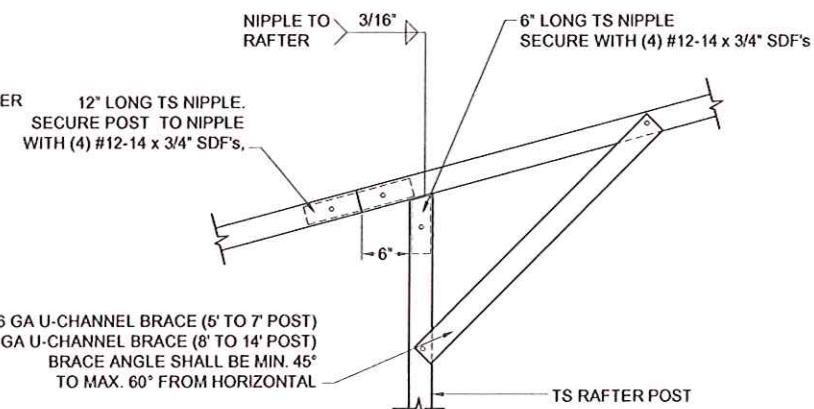

12 SIDE EXTENSION RAFTER/POST DETAIL
Not To Scale

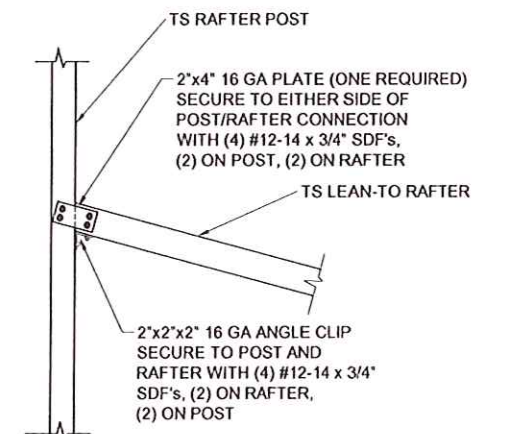

13 POST / LEAN-TO RAFTER CONN. DETAIL
Not To Scale

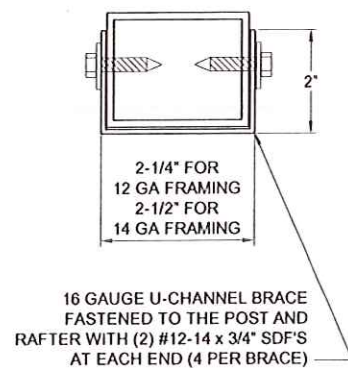

BRACE SECTION
Not To Scale

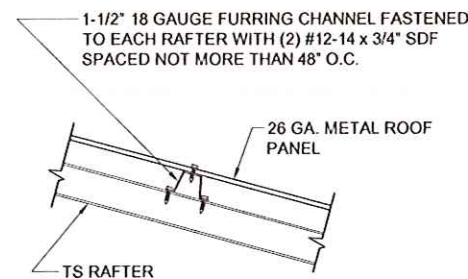

ROOF PANEL ATTACHMENT
(ALTERNATE FOR VERTICAL ROOF PANELS)
Not To Scale

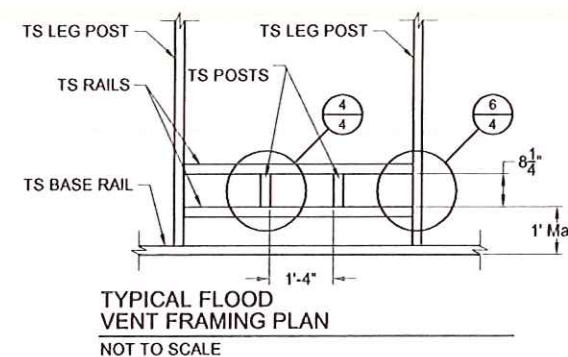

TYPICAL FLOOD VENT FRAMING PLAN
NOT TO SCALE

SEE GENERAL NOTE No. 12, SHEET 1 OF 6.



CAROLINA CARPORTS, INC.			
GENERIC PLANS FOR USE IN THE STATE OF FLORIDA			
	FIELD	DATE	01/05/2021
	DRAWN	SCALE	NTS
	CHECKED	PROJECT NO.	G21001
	APPROVED	SHEET 5 OF 6	

VERTICAL SIDE OPTION

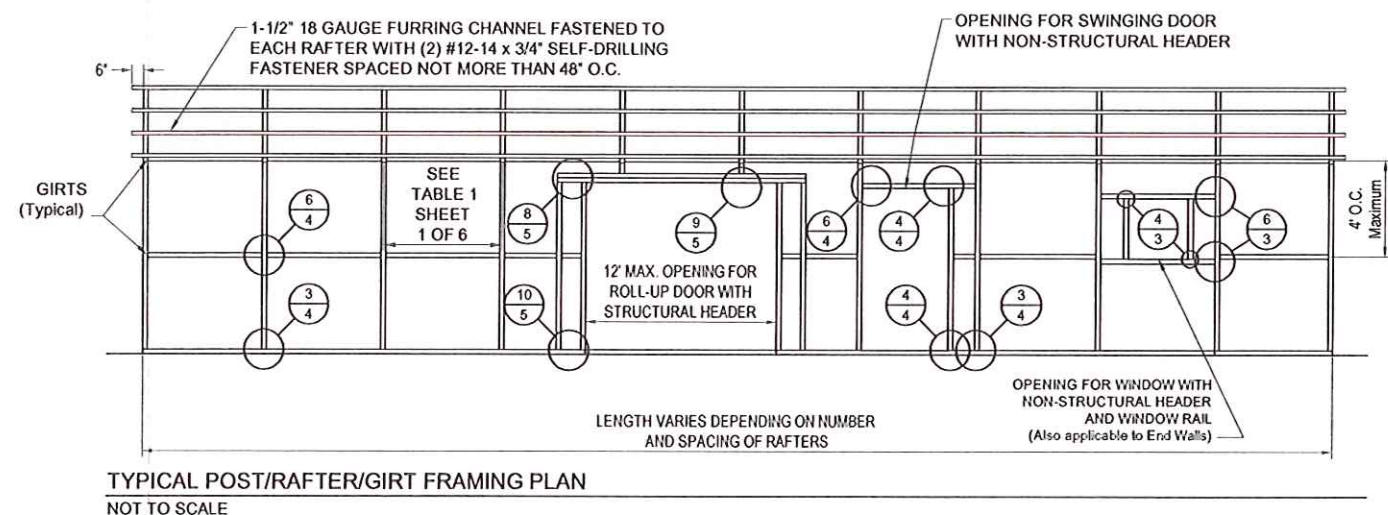
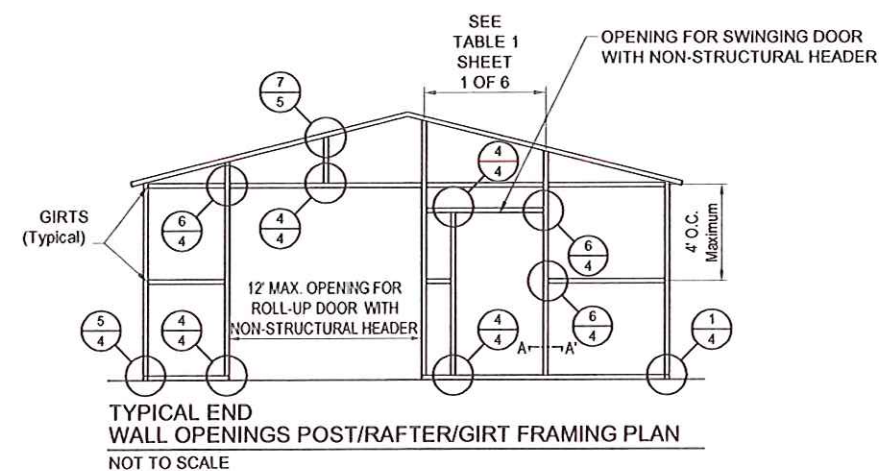

BOX EAVE FRAME RAFTER ENCLOSED BLDG - VERTICAL SIDES

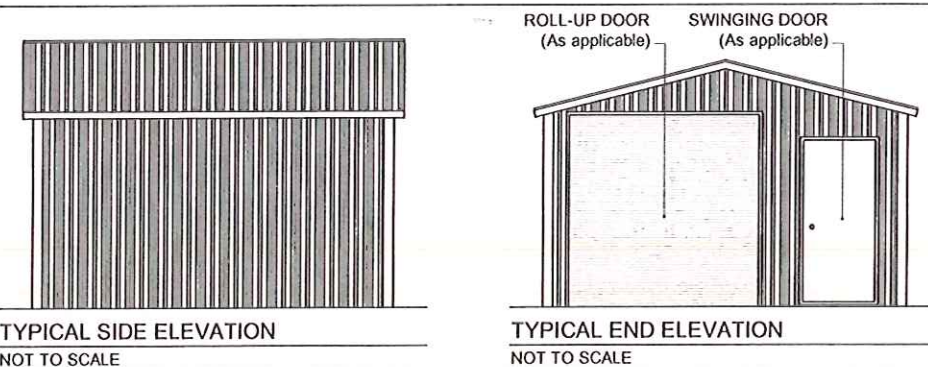

BOX EAVE FRAME RAFTER UTILITY BLDG - VERTICAL SIDES

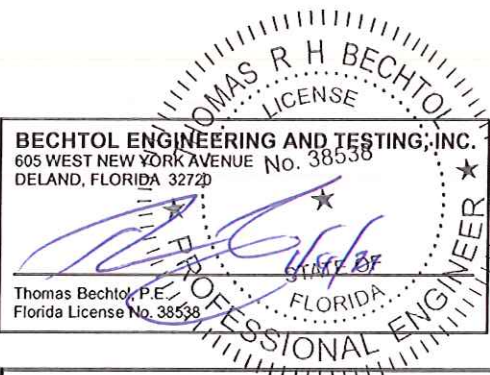
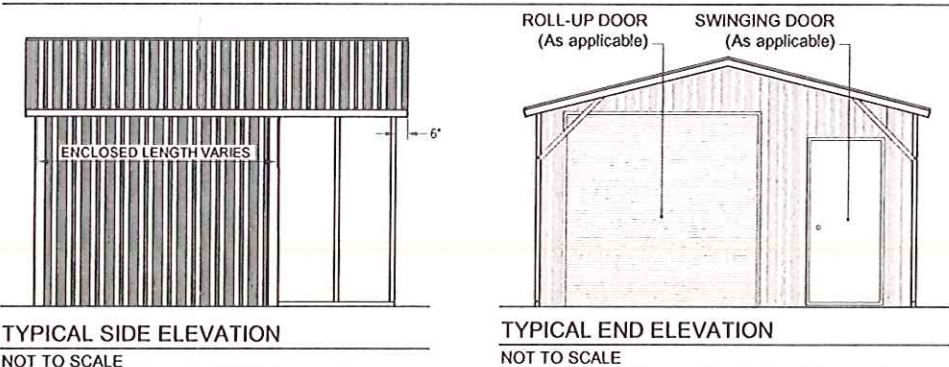

CAROLINA CARPORTS, INC.
GENERIC PLANS FOR USE IN THE STATE OF FLORIDA

	BECHTOL ENGINEERING AND TESTING, INC. CONSULTING GEOTECHNICAL, ENVIRONMENTAL, AND MATERIALS TESTING ENGINEERS Certificate of Authorization No. 00006102	FIELD: DATE: 01/05/2021 DRAWN: mkb CHECKED: lb APPROVED: TB	SCALE: NTS PROJ NO: G21001 SHEET 6 OF 6
--	--	--	---