

REVISIONS	
06Sep05	

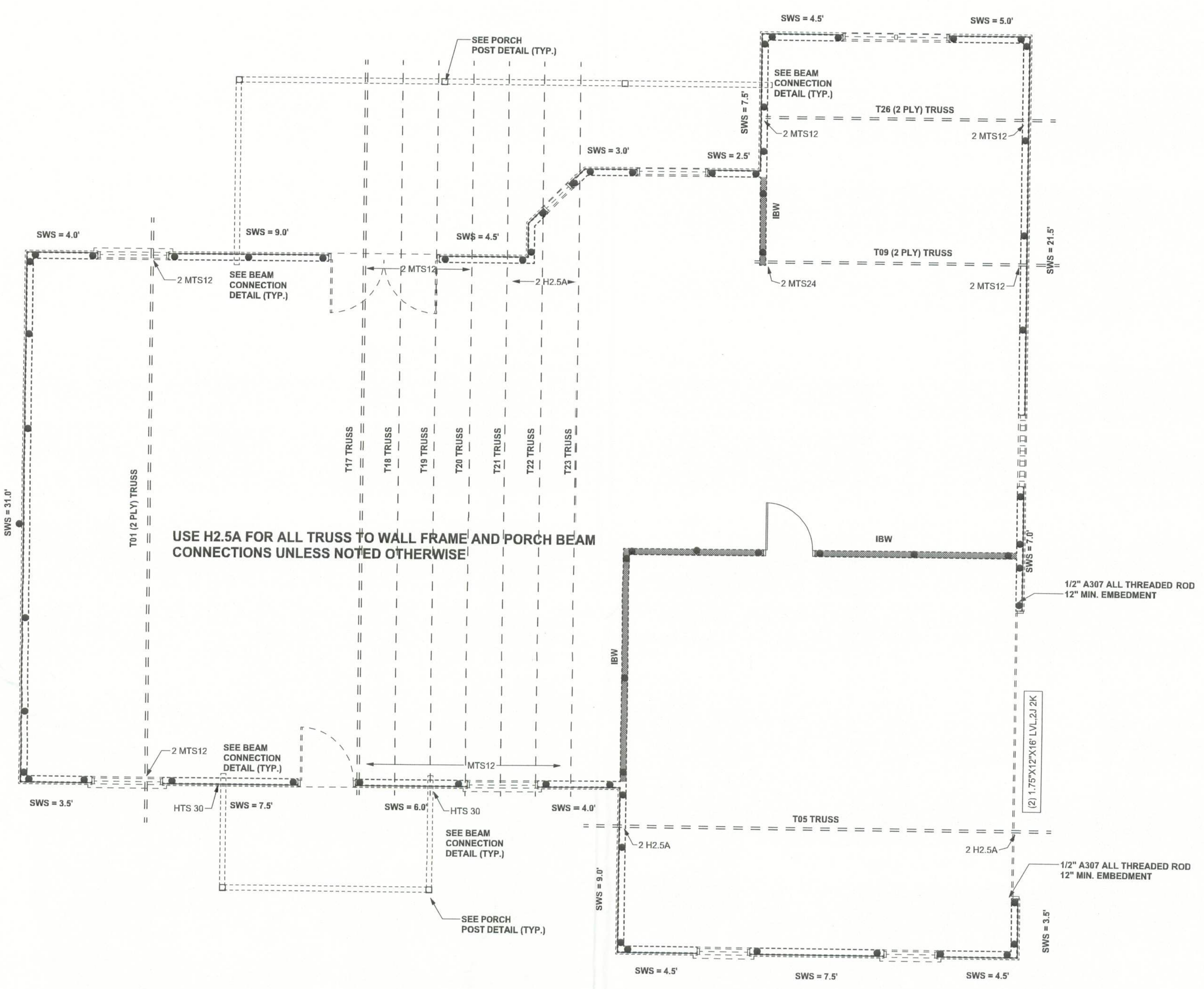

**STRUCTURAL PLAN**  
SCALE: 1/4" = 1'-0"

**STRUCTURAL PLAN NOTES**

- SN-1 ALL LOAD BEARING FRAME WALL & PORCH HEADERS SHALL BE A MINIMUM OF (2) 2X12 SYP#2 (U.N.O.)
- SN-2 ALL LOAD BEARING FRAME WALL HEADERS SHALL HAVE (1) JACK STUD & (1) KING STUD EACH SIDE (U.N.O.)
- SN-3 DIMENSIONS ON STRUCTURAL SHEETS ARE NOT EXACT. REFER TO ARCHITECTURAL FLOOR PLAN FOR ACTUAL DIMENSIONS
- SN-4 PERMANENT TRUSS BRACING IS TO BE INSTALLED AT LOCATIONS AS SHOWN ON THE SEALED TRUSS DRAWINGS. LATERAL BRACING IS TO BE RESTRAINED PER BCSI-03, BCSI-B1, BCSI-B2, & BCSI-B3. BCSI-B1, BCSI-B2, & BCSI-B3 ARE FURNISHED BY THE TRUSS SUPPLIER, WITH THE SEALED TRUSS PACKAGE

**WALL LEGEND**

SWS = 0.0'	1ST FLOOR EXTERIOR WALL
SWS = 0.0'	2ND FLOOR EXTERIOR
IBW	1ST FLOOR INTERIOR BEARING WALLS SEE DETAILS ON SHEET S-1
IBW	2ND FLOOR INTERIOR BEARING WALLS SEE DETAILS ON SHEET S-1

**THREADED ROD LEGEND**

- INDICATES LOCATION OF: 1ST FLOOR 1/2" A307 ALL THREADED ROD
- ⊙ INDICATES LOCATION OF: 2ND FLOOR 1/2" A307 ALL THREADED ROD

**TOTAL SHEAR WALL SEGMENTS**

SWS = 0.0' INDICATES SHEAR WALL SEGMENTS

	REQUIRED	ACTUAL
TRANSVERSE	27.0'	70.0'
LONGITUDINAL	34.6'	72.0'

**HEADER LEGEND**

- (2) 2X12X0', 1J 1K — HEADER/BREAM CALL-OUT (U.N.O.)
- ↑ NUMBER OF KING STUDS (FULL LENGTH)
- ↑ NUMBER OF JACK STUDS (UNDER HEADER)
- ↑ SPAN OF HEADER
- ↑ SIZE OF HEADER MATERIAL
- ↑ NUMBER OF PLYS IN HEADER

CONNECTIONS, WALL, & HEADER DESIGN IS BASED ON REACTIONS & UPLIFTS FROM TRUSS ENGINEERING FURNISHED BY BUILDER. BUILDERS FIRST SOURCE (JOB #L116789)

WINDLOAD ENGINEER: Mark Disosway, PE No. 53915, POB 868, Lake City, FL 32056, 386-754-5419

**DIMENSIONS:**  
Stated dimensions supercede scaled dimensions. Refer all questions to Mark Disosway, P.E. for resolution. Do not proceed without clarification.

**COPYRIGHTS AND PROPERTY RIGHTS:**  
Mark Disosway, P.E. hereby expressly reserves its common law copyrights and property right in these instruments of service. This document is not to be reproduced, altered or copied in any form or manner without first the express written permission and consent of Mark Disosway.

**CERTIFICATION:** I hereby certify that I have examined this plan, and that the applicable portions of the plan, relating to wind engineering comply with section 1609, Florida building code 2004, to the best of my knowledge.

**LIMITATION:** This design is valid for one building, at specified location.

MARK DISOSWAY  
P.E. 53915  
*Mark Disosway*  
12 OCT 05  
SEAL

**WOODMAN PARK BUILDERS**

Spec House  
Lot 34  
Turkey Run S/D

ADDRESS:  
Lot 34 Turkey Run S/D,  
Lake city, Florida 32055

**Mark Disosway P.E.**  
P.O. Box 868  
Lake City, Florida 32056  
Phone: (386) 754 - 5419  
Fax: (386) 269-4871

PRINTED DATE:  
October 11, 2005

DRAWN BY: Danvy Goos      CHECKED BY:

FINALS DATE:  
11 / Oct / 05

**JOB NUMBER:**  
510111

**DRAWING NUMBER**  
**S-3**  
OF 3 SHEETS