

#### ROOF PLAN

SCALE: 1/4" = 1'-0"

ALL ROOF PITCHES ARE  
7:12 UNLESS NOTED

#### ROOF PLAN NOTES:

REQUIRED ATTIC ACCESS:  
BUILDINGS WITH COMBUSTIBLE CEILING OR ROOF CONSTRUCTION SHALL HAVE ATTIC ACCESS OPENING TO ATTIC AREAS THAT EXCEED 30 SQUARE FEET AND HAVE A VERTICAL HEIGHT OF 30" OR GREATER. THE VERTICAL HEIGHT SHALL BE MEASURED FROM THE TOP OF THE CEILING FRAMING MEMBERS TO THE UNDERSIDE OF THE ROOF FRAMING MEMBERS. THE ROUGH-FRAMED OPENING SHALL NOT BE LESS THAN 22" x 30" AND SHALL BE LOCATED IN A HALLWAY OR OTHER READILY ACCESSIBLE LOCATION. WHEN LOCATED IN A WALL, THE OPENING SHALL BE A MIN. OF 22" WIDE x 30" HIGH. WHEN THE ACCESS IS LOCATED IN A CEILING, MIN. UNOBSTRUCTED HEADROOM IN THE ATTIC SPACE SHALL BE 30" AT SOME POINT ABOVE THE ACCESS MEASURED VERTICALLY FROM THE BOTTOM OF CEILING FRAMING MEMBERS.

SEE SECTION M1305.1.3 FROM ACCESS REQUIREMENTS WHERE MECHANICAL EQUIPMENT IS LOCATED IN ATTICS

#### REQUIRED ROOF VENTILATION:

ENCLOSED ATTIC AND ENCLOSED RAFTER SPACES FROMED WHERE CEILINGS ARE APPLIED DIRECTLY TO THE UNDERSIDE OF ROOF RAFTERS SHALL HAVE CROSS VENTILATION FOR EACH SEPARATE SPACE BY VENTILATING OPENING PROTECTED AGAINST THE ENTRANCE OF RAIN. VENTILATION OPENINGS SHALL HAVE A LEAST DIMENSION OF 1/16" MIN. AND 1/4" MAX. VENTILATION OPENINGS HAVING A LEAST DIMENSION LARGER THAN 1/4" SHALL BE PROVIDED WITH CORROSION-RESISTANT WIRE CLOTH SCREENING, HARDWARE CLOTH, OR SIMILAR MATERIAL WITH OPENINGS HAVING A LEAST DIMENSION OF 1/16" MIN. AND 1/4" MAX. OPENINGS IN ROOF FRAMING MEMBERS SHALL CONFORM TO THE REQUIREMENTS OF SEC. R802.1.8. REQUIRED VENTILATION OPENINGS SHALL OPEN DIRECTLY TO OUTSIDE AIR.

#### MINIMUM ROOF VENT AREA:

THE MINIMUM NET FREE VENTILATING AREA SHALL BE 1/150 OF THE AREA OF THE VENTED SPACE.

EXCEPTION: THE MINIMUM NET FREE VENTILATION AREA SHALL BE 1/300 OF THE VENTED SPACE PROVIDED ONE OR MORE OF THE FOLLOWING CONDITIONS ARE MET:

1. IN CLIMATE ZONES 6, 7 AND 8, A CLASS I OR II VAPOR RETARDER IS INSTALLED ON THE WARM-IN-WINTER SIDE OF THE CEILING.
2. AT LEAST 40 PERCENT AND NOT MORE THAN 50 PERCENT OF THE REQUIRED VENTILATING AREA IS PROVIDED BY VENTILATORS LOCATED IN THE UPPER PORTION OF THE ATTIC OR RAFTER SPACE. UPPER VENTILATORS SHALL BE LOCATED NO MORE THAN 3 FEET BELOW THE RIDGE OR HIGHEST POINT OF THE SPACE, MEASURED VERTICALLY WITH THE BALANCE OF THE REQUIRED VENTILATION PROVIDED BY EAVE OR CORNICE VENTS. WHERE THE LOCATION OF WALL OR ROOF FRAMING MEMBERS CONFLICTS WITH THE INSTALLATION OF UPPER VENTILATORS, INSTALLATION MORE THAN 3 FEET BELOW THE RIDGE OR HIGHEST POINT OF THE SPACE SHALL BE PERMITTED.



#### FRONT ELEVATION

SCALE: 1/4" = 1'-0"



#### REAR ELEVATION

SCALE: 1/4" = 1'-0"



#### RIGHT ELEVATION

SCALE: 1/4" = 1'-0"



#### LEFT ELEVATION

SCALE: 1/4" = 1'-0"

SouthTrust Construction, LLC.

Adams, Troy and Theresa

PROJECT ADDRESS:  
LOT 61 SANTA FE RIVER PLANTATIONS  
(REPLAT OF LOT 38)  
30-75-17-10054-451  
Columbia County, Florida

DIMENSIONS:  
Stated dimensions supercede scaled dimensions. Refer all questions to Mark Disoway, P.E. for resolution. Do not proceed without clarification.

COPYRIGHTS AND PROPERTY RIGHTS:  
Mark Disoway, P.E. hereby expressly reserves its common law copyrights and property right in these instruments of service. This document is not to be reproduced, altered or copied in any form or manner without first the express written permission and consent of Mark Disoway.

CERTIFICATION: I hereby certify that I have examined this plan, and that the applicable portions of the plan, relating to wind engineering comply with the 6th Edition Florida Building Code Residential (2017) to the best of my knowledge.

LIMITATION: This design is valid for one building, at specified location.

MARK DISOWAY P.E. 53915  
THIS PDF HAS DIGITAL SIGNATURE  
AND ELECTRONIC SEAL. PRINTED  
COPIES ARE NOT CONSIDERED.  
SIGNED OR SEALED, YOU MUST  
VERIFY SIGNATURE ON THIS PDF.  
CLICK HERE TO VERIFY.



Wednesday, June 3, 2020

Mark Disoway P.E.  
163 SW Midtown Place  
Suite 103  
Lake City, Florida 32025  
386.754.5419  
disowaydesign@gmail.com

JOB NUMBER:  
200529

#1  
OF 6 SHEETS

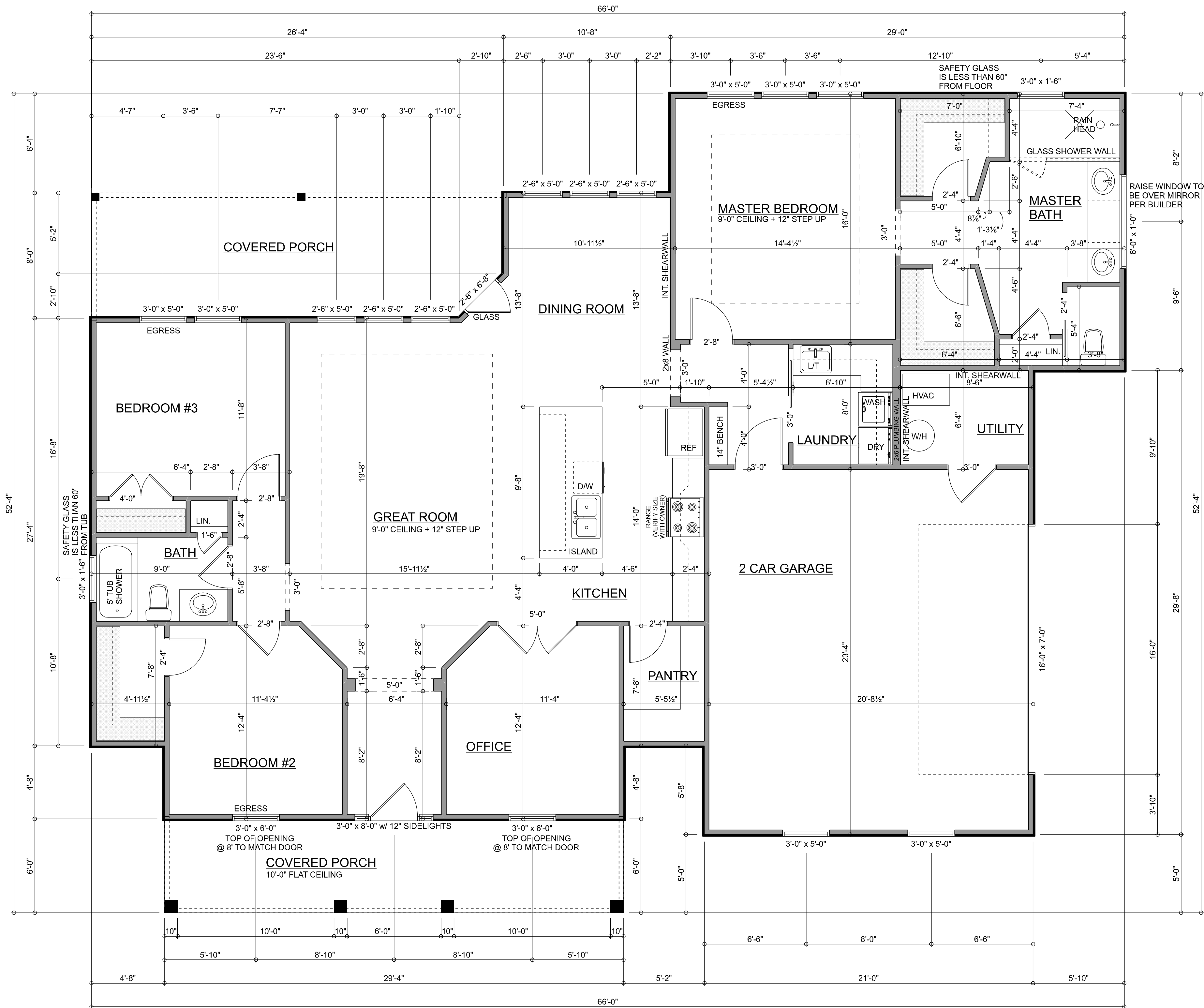

AREA TABLE:	
LIVING AREA	= 1870 FT2
GARAGE AREA	= 560 FT2
PORCH AREA	= 383 FT2
TOTAL AREA = 2813 FT2	

FLOOR LAYOUT

SCALE: 1/4" = 1'-0"  
ALL CEILINGS ARE FLAT 9'-0" UNLESS NOTED

**R302.5.1 Opening protection:**  
Openings from a private garage directly into a room used for sleeping purposes shall not be permitted. Other openings between the garage and residence shall be equipped with solid wood doors not less than 1 3/8 inches in thickness, solid or honeycomb-core steel doors not less than 1 3/8 inches thick, or 20-minute fire-rated doors, equipped with a self-closing device.

TABLE R302.6 DWELLING/GARAGE SEPARATION:	
SEPARATION	MATERIAL
From the residence and attics	Not less than 1/2-inch gypsum board or equivalent applied to the garage side
From all habitable rooms above the garage	Not less than 5/8-inch Type X gypsum board or equivalent
Structural(s) supporting floor/ceiling assemblies used for separation required by this section	Not less than 1/2-inch gypsum board or equivalent
Garages located less than 3 feet from a dwelling unit on the same lot	Not less than 1/2-inch gypsum board or equivalent applied to the interior side of exterior walls that are within this area

SouthTrust Construction, LLC.

Adams, Troy and Theresa

PROJECT ADDRESS:  
LOT 61 SANTA FE RIVER PLANTATIONS  
(REPLAT OF LOT 38)  
30-75-17-10054-451  
Columbia County, Florida

**DIMENSIONS:**  
Stated dimensions supercede scaled dimensions. Refer all questions to Mark Disoway, P.E. for resolution. Do not proceed without clarification.

**COPYRIGHTS AND PROPERTY RIGHTS:**  
Mark Disoway, P.E. hereby expressly reserves its common law copyrights and property right in these instruments of service. This document is not to be reproduced, altered or copied in any form or manner without first the express written permission and consent of Mark Disoway.

**CERTIFICATION:** I hereby certify that I have examined this plan, and that the applicable portions of the plan, relating to wind engineering comply with the 6th Edition Florida Building Code Residential (2017) to the best of my knowledge.

**LIMITATION:** This design is valid for one building, at specified location.

MARK DISOWAY P.E. 53915  
**THIS PDF HAS DIGITAL SIGNATURE AND ELECTRONIC SEAL. PRINTED COPIES ARE NOT CONSIDERED SIGNED OR SEALED. YOU MUST VERIFY SIGNATURE ON THIS PDF. CLICK HERE TO VERIFY.**

WEDNESDAY, JUNE 3, 2020  
STATE OF FLORIDA  
PROFESSIONAL ENGINEER  
No. 53915  
Mark Disoway

Wednesday, June 3, 2020

Mark Disoway P.E.  
163 SW Midtown Place  
Suite 103  
Lake City, Florida 32025  
386.754.5419  
disowaydesign@gmail.com

JOB NUMBER:  
200529  
**#2**  
OF 6 SHEETS



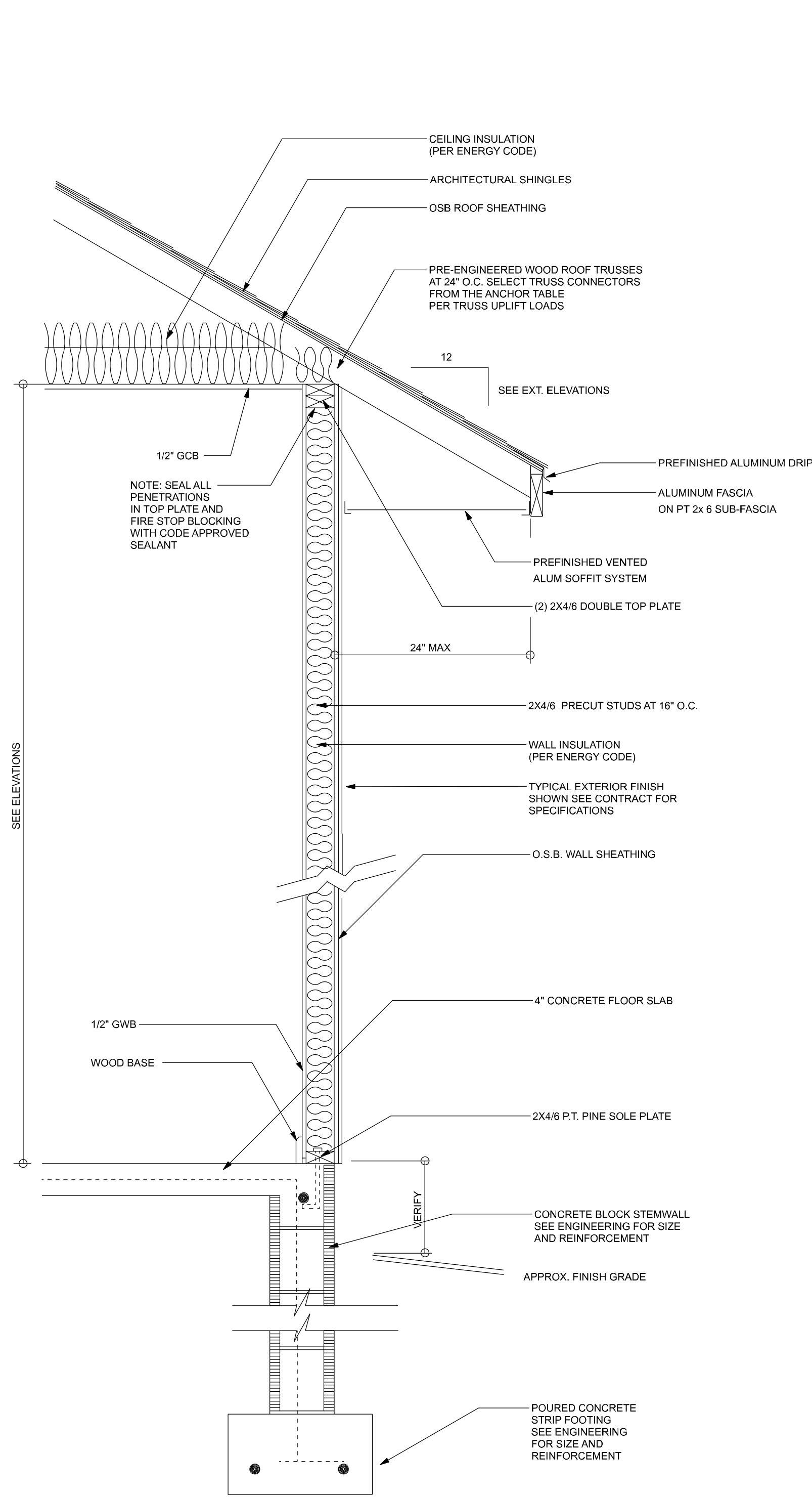

**TYPICAL DESIGN WALL SECTION  
NON - STRUCTURAL DATA**

SCALE: 1" = 1'-0"

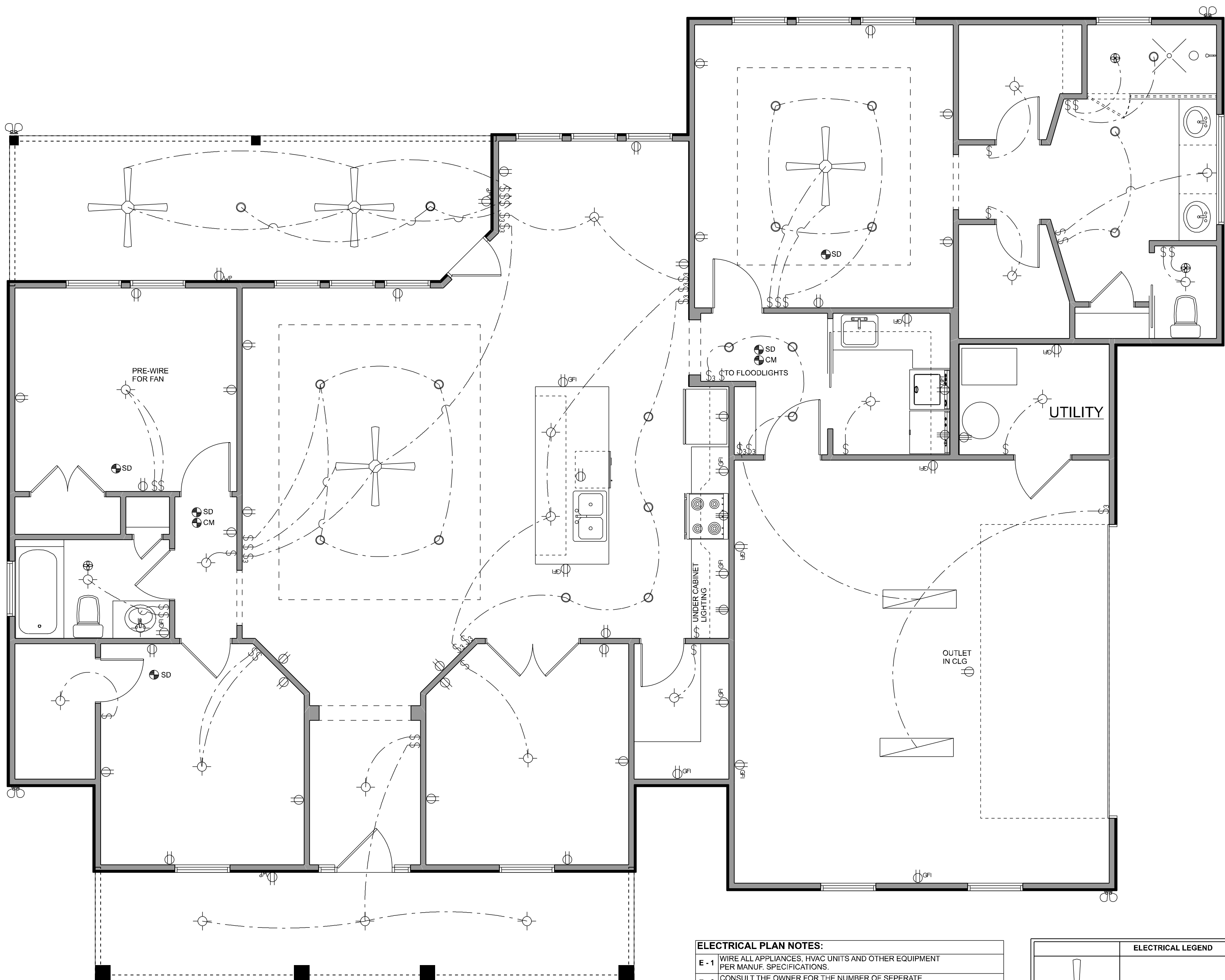

**ELECTRICAL PLAN**

SCALE: 1/4" = 1'-0"

ELECTRICAL PLAN NOTES:	
E - 1	WIRE ALL APPLIANCES, HVAC UNITS AND OTHER EQUIPMENT PER MANUF. SPECIFICATIONS.
E - 2	CONSULT THE OWNER FOR THE NUMBER OF SEPERATE TELEPHONE LINES TO BE INSTALLED.
E - 3	ALL INSTALLATIONS SHALL BE PER NAT'L. ELECTRIC CODE.
E - 4	ALL SMOKE DETECTORS SHALL BE 120V W/ BATTERY BACKUP OF THE PHOTOELECTRIC TYPE, AND SHALL BE INTERLOCKED TOGETHER. INSTALL INSIDE AND NEAR ALL BEDROOMS.
E - 5	TELEPHONE, TELEVISION AND OTHER LOW VOLTAGE DEVICES OR OUTLETS SHALL BE AS PER THE OWNER'S DIRECTIONS, & IN ACCORDANCE W/ APPLICABLE SECTIONS OF NEC LATEST EDITION.
E - 6	ELECTRICAL CONTR SHALL BE RESPONSIBLE FOR THE DESIGN & SIZING OF ELECTRICAL SERVICE AND CIRCUITS.
E - 7	ENTRY OF SERVICE (UNDERGROUND OR OVERHEAD ) TO BE DETERMINED BY POWER COMPANY.
E - 8	ALL 120-VOLT, SINGLE-PHASE, 15- AND 20-AMPERE BRANCH CIRCUITS SUPPLYING OUTLETS INSTALLED IN DWELLING UNIT FAMILY ROOMS, DINING ROOMS, LIVING ROOMS, PARLORS, LIBRARIES, DENS, BEDROOMS, SUN ROOMS, RECREATION ROOMS, CLOSETS, HALLWAYS, OR SIMILAR ROOMS OR AREAS SHALL BE PROTECTED BY A LISTED ARC-FULT CIRCUIT INTERRUPTER, COMBINATION-TYPE INSTALLED TO PROVIDE PROTECTION OF THE BRANCH CIRCUIT.
E - 9	ALL OUTLETS TO BE LOCATED ABOVE BASE FLOOD ELEVATION
E - 10	A SERVICE DISCONNECT WITH OVER CURRENT PROTECTION SHALL BE INSTALLED OUTSIDE OF THE BUILDING, ON THE LOAD SIDE OF THE METER, AT THE PLACE ELECTRIC CONDUCTORS ENTER THE BUILDING.
E - 11	SERVICE ENTRANCE CONDUCTORS MAY NOT BE LOCATED INSIDE OF THE OF THE BUILDING WITHOUT SPECIAL APPROVAL OF THE BUILDING OFFICIAL.
E - 12	CARBON MONOXIDE ALARMS SHALL BE REQUIRED WITHIN 10' OF ALL ROOMS FOR SLEEPING PURPOSES IN BUILDINGS HAVING A FOSSIL-FUEL-BURNING HEATER OR APPLIANCE, A FIREPLACE, OR ATTACHED GARAGE.
E - 13	ALL OUTLETS LOCATED IN RESIDENTIAL TO BE TAMPER-RESISTANT PER NEC.
E - 14	MINIMUM OF 75% OF PERMANENTLY INSTALLED LAMPS OR LIGHTING FIXTURES SHALL BE HIGH EFFICACY 2014 FBC EC SEC. R404.1

ELECTRICAL LEGEND	
	CEILING FAN (PRE-WIRE FOR LIGHT KIT)
	DOUBLE SECURITY LIGHT
	2X4 FLUORESCENT LIGHT FIXTURE
	RECESSED CAN LIGHT
	BATH EXHAUST FAN WITH LIGHT
	BATH EXHAUST FAN
	LIGHT FIXTURE
	DUPLEX OUTLET
	220V OUTLET
	GFI DUPLEX OUTLET
	SMOKE DETECTOR
	WALL SWITCH
	3 WAY WALL SWITCH
	4 WAY WALL SWITCH
	WATER PROOF GFI OUTLET
	PHONE JACK
	TELEVISION JACK
	GARAGE DOOR OPENER
	CARBON MONOXIDE ALARM

SouthTrust Construction, LLC.

Adams, Troy and Theresa

PROJECT ADDRESS:  
LOT 61 SANTA FE RIVER PLANTATIONS  
(REPLAT OF LOT 38)  
30-75-17-10054-451  
Columbia County, Florida

DIMENSIONS:  
Stated dimensions supercede scaled dimensions. Refer all questions to Mark Disoway, P.E. for resolution. Do not proceed without clarification.

COPYRIGHTS AND PROPERTY RIGHTS:  
Mark Disoway, P.E. hereby expressly reserves its common law copyrights and property right in these instruments of service. This document is not to be reproduced, altered or copied in any form or manner without first the express written permission and consent of Mark Disoway.

CERTIFICATION: I hereby certify that I have examined this plan, and that the applicable portions of the plan, relating to wind engineering comply with the 6th Edition Florida Building Code Residential (2017) to the best of my knowledge.

LIMITATION: This design is valid for one building, at specified location.

MARK DISOWAY P.E. 53915  
THIS PDF HAS DIGITAL SIGNATURE  
AND ELECTRONIC SEAL. PRINTED  
COPIES ARE NOT CONSIDERED  
SIGNED OR SEALED, YOU MUST  
VERIFY SIGNATURE ON THIS PDF.  
[CLICK HERE TO VERIFY.](#)



Mark Disoway P.E.  
163 SW Midtown Place  
Suite 103  
Lake City, Florida 32025  
386.754.5419  
disowaydesign@gmail.com

JOB NUMBER:  
200529

#3  
OF 6 SHEETS







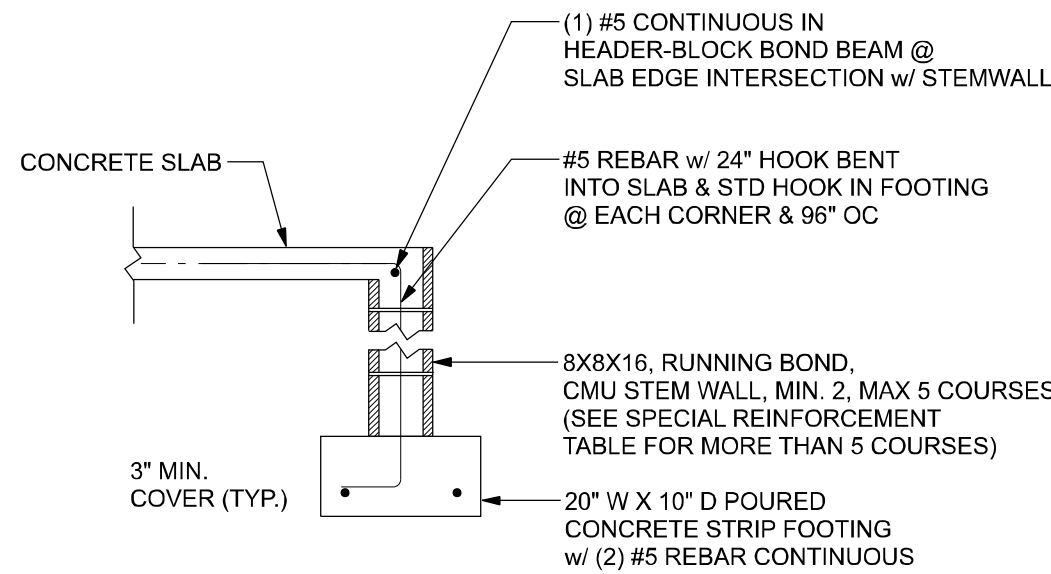

**F1 S-2** **OPTIONAL STEM WALL FOOTING**  
SCALE: 1/2" = 1'-0"

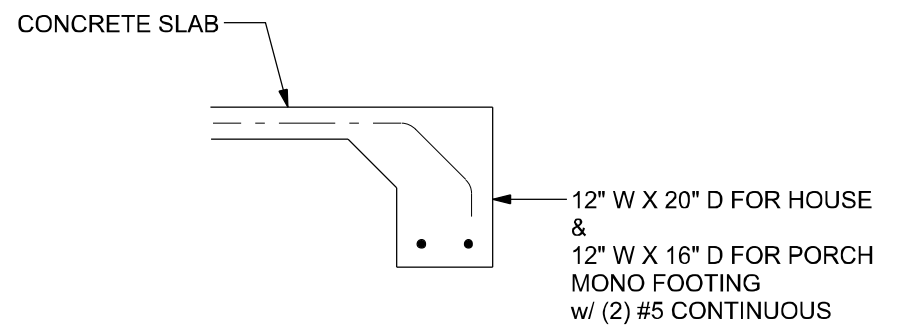

**F1 S-2** **MONOLITHIC FOOTING**  
SCALE: 1/2" = 1'-0"

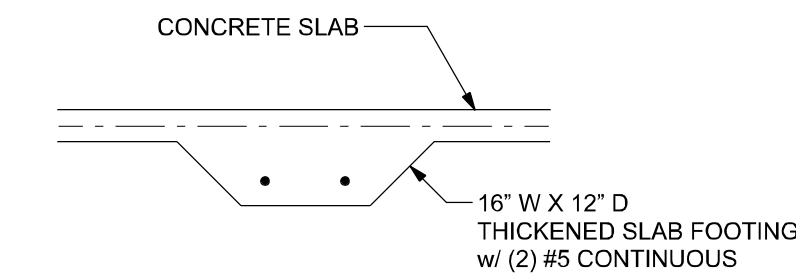

**F2 S-2** **INTERIOR BEARING FOOTING**  
SCALE: 1/2" = 1'-0"

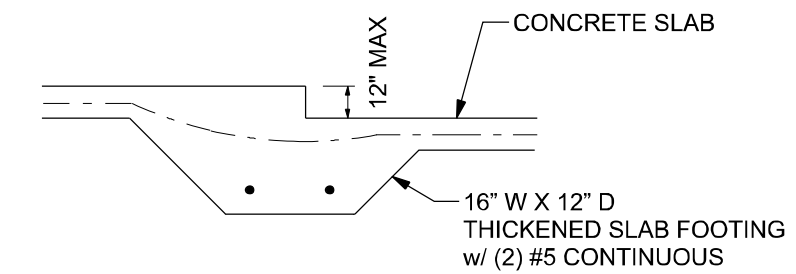

**F3 S-2** **INTERIOR BEARING STEP FOOTING**  
SCALE: 1/2" = 1'-0"

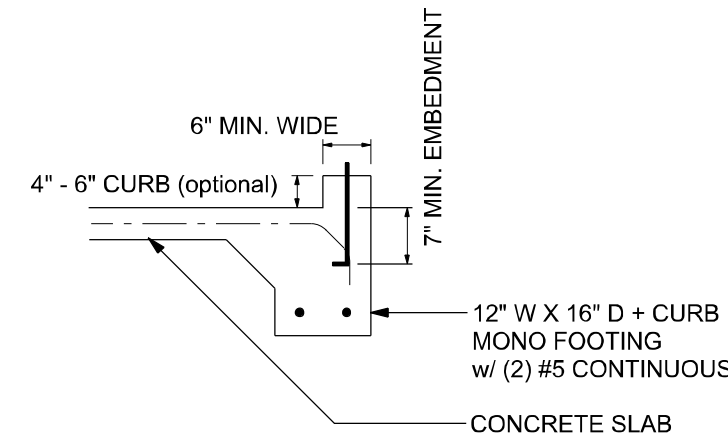

**F4 S-2** **MONOLITHIC CURB FOOTING**  
SCALE: 1/2" = 1'-0"

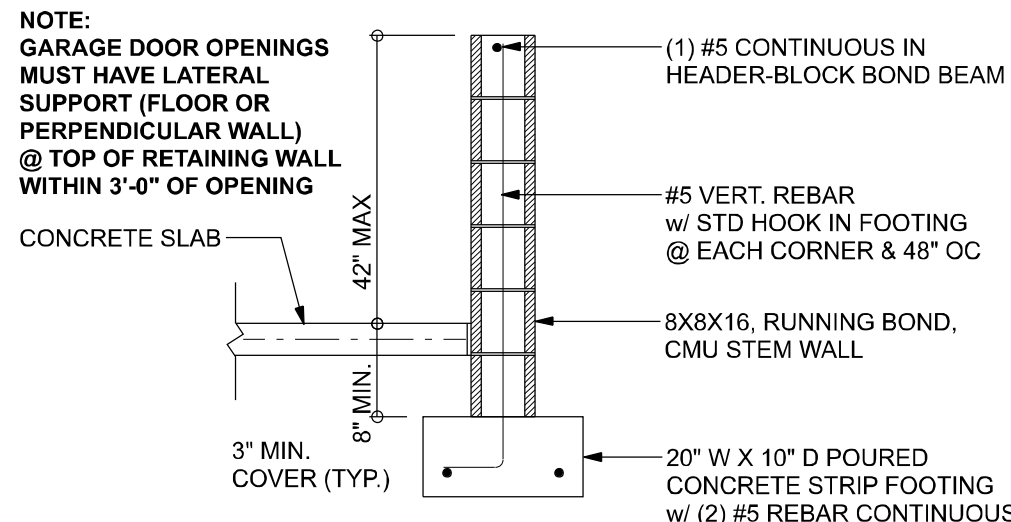

**F4 S-2** **OPTIONAL STEM WALL CURB FOOTING**  
SCALE: 1/2" = 1'-0"

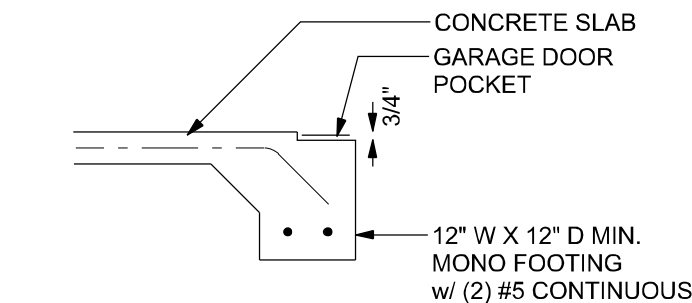

**F5 S-2** **GARAGE DOOR POCKET FOOTING**  
SCALE: 1/2" = 1'-0"

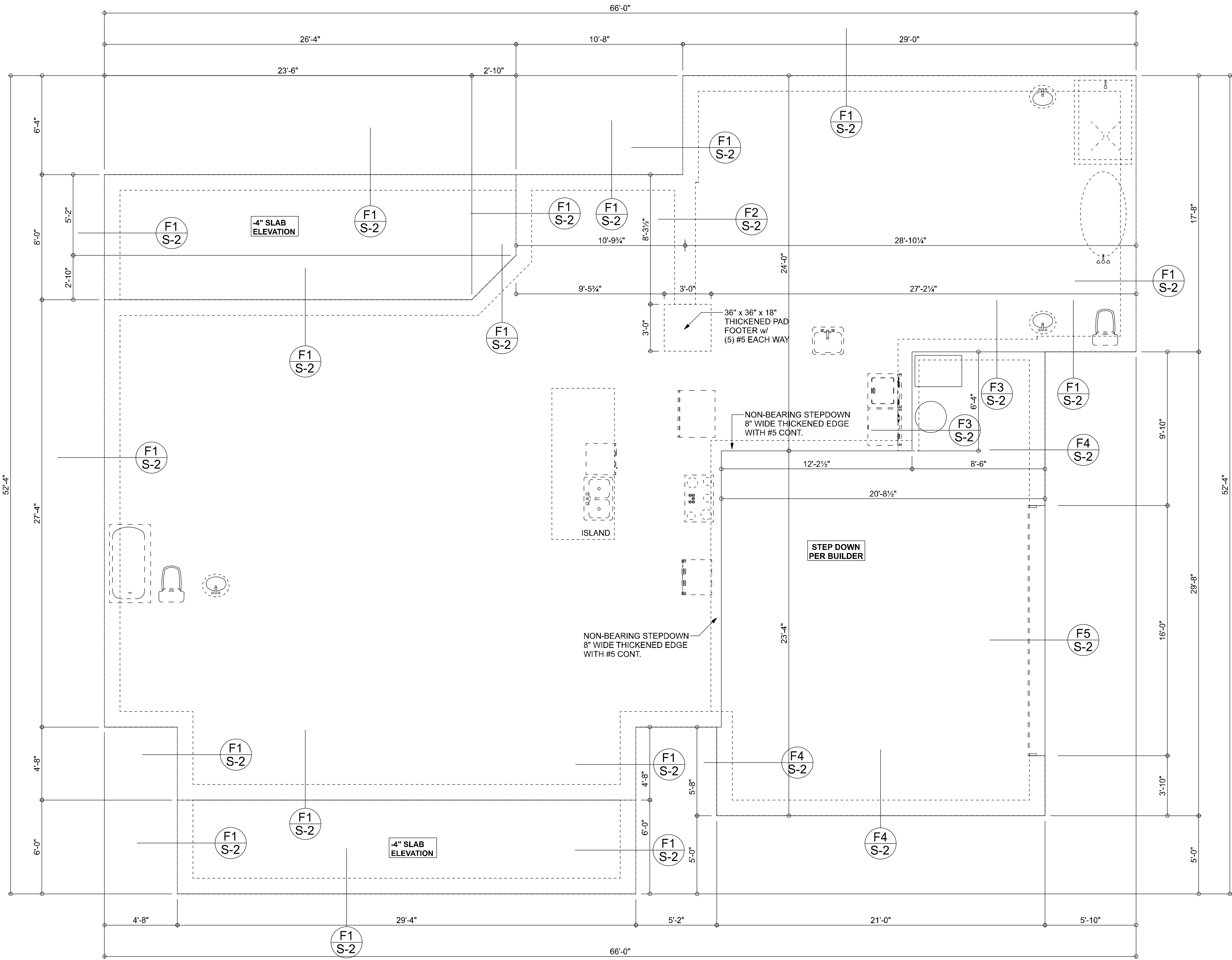

#### FOUNDATION PLAN

SCALE: 1/4" = 1'-0"

##### FOUNDATION NOTES

- FN - 1 DIMENSIONS ON FOUNDATION & STRUCTURAL SHEETS ARE NOT EXACT. REFER TO ARCHITECTURAL PLANS FOR ACTUAL DIMENSIONS, RECESSES IN SLAB, STEP DOWNS, ETC. DISOSWAY DESIGN GROUP OR MARK DISOSWAY, P.E. IS NOT RESPONSIBLE FOR DIMENSION ERRORS ON THIS PLAN.
- FN - 2 IN ALL AREAS BY REVIEWING THE ROOF TRUSS PLAN (BY THE SUPPLIER) BEFORE FINALIZING FOUNDATION PLAN
- FN - 3 THE SLAB SHALL BE: 4" CONCRETE SLAB REINFORCED W/ 6X6-1.41-4 WELDED WIRE MESH PLACED ON CHAIRS @ 1 1/2" DEPTH OR FIBER MESH CONCRETE, 6-MIL POLY VAPOR BARRIER W/ 9" LAPS SEALED W/ POLY TAPE OVER TERMIT- TREATED & COMPACTED FILL

**MASONRY NOTE:**  
**MASONRY CONSTRUCTION AND MATERIALS FOR THIS PROJECT SHALL CONFORM TO ALL REQUIREMENTS OF "SPECIFICATION FOR MASONRY STRUCTURES" (ACI 530.1/ASCE 6/TMS 602). THE CONTRACTOR AND MASON MUST IMMEDIATELY, BEFORE PROCEEDING, NOTIFY THE ENGINEER OF ANY CONFLICTS BETWEEN ACI 530.1-02 AND THESE DESIGN DRAWINGS. ANY EXCEPTIONS TO ACI 530.1-02 MUST BE APPROVED BY THE ENGINEER IN WRITING.**

	ACI 530.1-02 Section	Specific Requirements
1.4A	Compressive strength	8" block bearing walls Fm = 1500 psi
2.1	Mortar	ASTM C 270, Type N, UNO
2.2	Grout	ASTM C 476, admixtures require approval
2.3	CMU standard	ASTM C 90-02, Normal weight, Hollow, medium surface finish, 8"x8"x16" running bond and 12"x12" or 16"x16" column block
2.3	Clay brick standard	ASTM C 216-02, Grade SW, Type FBS, 5.5"x2.75"x11.5"
2.4	Reinforcing bars, #3 - #11	ASTM 615, Grade 40, Fy = 40 ksi, Lap splices min 40 bar dia. (25" for #6)
2.4F	Coating for corrosion protection	Anchors, sheet metal ties completely embedded in mortar or grout, ASTM A525, Class 90, 0.60 ksi/2 or 304SS
2.4F	Coating for corrosion protection	Joint reinforcement in walls exposed to moisture or wire ties, anchors, sheet metal ties not completely embedded in mortar or grout, ASTM A193, Class B2, 1.50 ksi/2 or 304SS
3.3.E.2	Pipes, conduits, and accessories	Any not shown on the project drawings require engineering approval.
3.3.E.7	Movement joints	Contractor assumes responsibility for type and location of movement joints if not detailed on project drawings.

**TALL STEM WALL TABLE:**  
The table assumes 60 ksi reinforcing bars with 6" hook in the footing and bent 24" into the reinforced slab at the top. The vertical steel is to be placed toward the tension side of the CMU wall (away from the soil pressure, within 2" of the exterior side of the wall). If the wall is over 8' high, add Durowall ladder reinforcement at 16"OC vertically or a horizontal bond beam with 1#5 continuous at mid height. For higher parts of the wall 12" CMU may be used with reinforcement as shown in the table below.

STEMWALL HEIGHT (FEET)	UNBALANCED BACKFILL HEIGHT	VERTICAL REINFORCEMENT FOR 8" CMU STEMWALL (INCHES O.C.)			VERTICAL REINFORCEMENT FOR 12" CMU STEMWALL (INCHES O.C.)		
		#5	#7	#8	#5	#7	#8
3.3	3.0	96	96	96	96	96	96
4.0	3.7	96	96	96	96	96	96
4.7	4.3	88	96	96	96	96	96
5.3	5.0	56	96	96	96	96	96
6.0	5.7	40	80	96	80	96	96
6.7	6.3	32	56	80	56	96	96
7.3	7.0	24	40	56	40	80	96
8.0	7.7	16	32	48	32	64	80
8.7	8.3	8	24	32	24	48	64
9.3	9.0	8	16	24	16	40	48

BOTTOM OF EXTERIOR FOOTINGS SHALL BE A MINIMUM OF 12" BELOW UNDISTURBED SOIL OR ENGINEERED FILL PER FBC 2014-RES. SECTION R403.1.4

SouthTrust Construction, LLC.

Adams, Troy and Theresa

PROJECT ADDRESS:  
LOT 61 SANTA FE RIVER PLANTATIONS  
(REPLAT OF LOT 38)  
30-75-17-1006-451  
Columbia County, Florida

**DIMENSIONS:**  
Stated dimensions supersede scaled dimensions. Refer all questions to Mark Disosway, P.E. for resolution. Do not proceed without clarification.

**COPYRIGHTS AND PROPERTY RIGHTS:**  
Mark Disosway, P.E. hereby expressly reserves its common law copyrights and property right in these instruments of service. This document is not to be reproduced, altered or copied in any form or manner without first the express written permission and consent of Mark Disosway.

**CERTIFICATION:** I hereby certify that I have examined this plan, and that the applicable portions of the plan, relating to wind engineering comply with the 6th Edition Florida Building Code Residential (2017) to the best of my knowledge.

**LIMITATION:** This design is valid for one building, at specified location.

MARK DISOSWAY P.E. 53915  
**THIS PDF HAS DIGITAL SIGNATURE AND ELECTRONIC SEAL. PRINTED COPIES ARE NOT CONSIDERED SIGNED OR SEALED. YOU MUST VERIFY SIGNATURE ON THIS PDF. CLICK HERE TO VERIFY.**



Wednesday, June 3, 2020

**Mark Disosway P.E.**  
163 SW Midtown Place  
Suite 103  
Lake City, Florida 32025  
386.754.5419  
disoswaydesign@gmail.com

**JOB NUMBER:**  
200529

**S-2**  
OF 6 SHEETS

