

# Columbia County, FLA - Building & Zoning Property Map

Printed: Tue Sep 28 2021 09:40:34 GMT-0400 (Eastern Daylight Time)

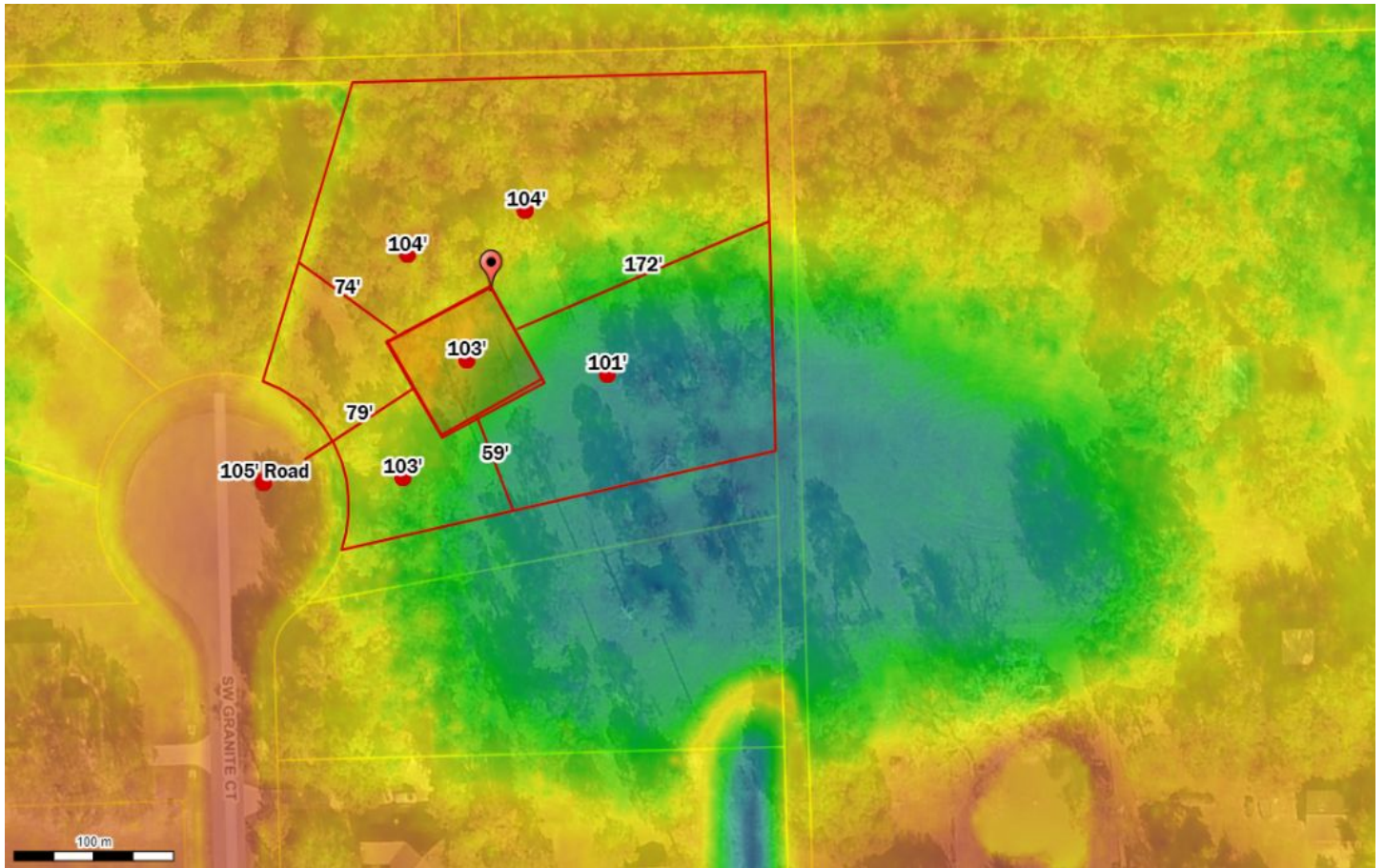

Parcel No: 21-4S-16-03081-210  
Owner: COON ROBERT M  
Subdivision: WINGATE ESTATES  
Lot:  
Acres: 1.70551991  
Deed Acres: 1.71 Ac  
District: District 3 Robbie Hollingsworth  
Future Land Uses: Residential - Very Low  
Flood Zones:  
Official Zoning Atlas: PRD