

SSO 288303 767



STATE OF FLORIDA
DEPARTMENT OF HEALTH
ONSITE SEWAGE TREATMENT AND DISPOSAL
SYSTEM
APPLICATION FOR CONSTRUCTION PERMIT

PERMIT NO. 13-0560
DATE PAID: _____
FEE PAID: NO
RECEIPT #: 104637

APPLICATION FOR:

☒ New System ☐ Existing System ☐ Holding Tank ☐ Innovative
☐ Repair ☐ Abandonment ☐ Temporary ☐ _____

APPLICANT: Columbia County BOCCAGENT: Kevin Kirby, Operations Manager TELEPHONE: 386-758-1019MAILING ADDRESS: 607 NW Quinten St

=====

TO BE COMPLETED BY APPLICANT OR APPLICANT'S AUTHORIZED AGENT. SYSTEMS MUST BE CONSTRUCTED BY A PERSON LICENSED PURSUANT TO 489.105(3)(m) OR 489.552, FLORIDA STATUTES. IT IS THE APPLICANT'S RESPONSIBILITY TO PROVIDE DOCUMENTATION OF THE DATE THE LOT WAS CREATED OR PLATTED (MM/DD/YY) IF REQUESTING CONSIDERATION OF STATUTORY GRANDFATHER PROVISIONS.

=====

PROPERTY INFORMATION

LOT: _____ BLOCK: _____ SUBDIVISION: _____ PLATTED: _____

PROPERTY ID #: 25-35-16-02284-001 ZONING: RSF/WH-2 I/M OR EQUIVALENT: [Y / N]PROPERTY SIZE: 13.34 ACRES WATER SUPPLY: [] PRIVATE PUBLIC [] ≤ 2000 GPD [X] > 2000 GPD

IS SEWER AVAILABLE AS PER 381.0065, FS? [Y / N] DISTANCE TO SEWER: _____ FT

PROPERTY ADDRESS: 1015 NW Lake Jeffery Road, Lake City, FL 32055

DIRECTIONS TO PROPERTY: West Duval St. (US 90), Right on NW Lake
Jeffery Rd, 1.5 miles on right. Across from New
Millennium Buildings.

BUILDING INFORMATION

[X] RESIDENTIAL [] COMMERCIAL

Unit No	Type of Establishment	No. of Bedrooms	Building Area Sqft	Commercial/Institutional System Design Table 1, Chapter 64E-6, FAC
1	<u>Mobile Home</u>	<u>2</u>	<u>1031</u>	
2				
3				
4				

[] Floor/Equipment Drains [] Other (Specify) _____

SIGNATURE: [Signature] DATE: 10-24-13

Permit Application Number 13-0560

Scale: Each block represents 10 feet and 1 inch = 40 feet.

This image shows a full page of blank graph paper. The grid consists of small, equal-sized squares formed by thin black lines. There are no margins, text, or other markings on the page.

Page 2 of 4

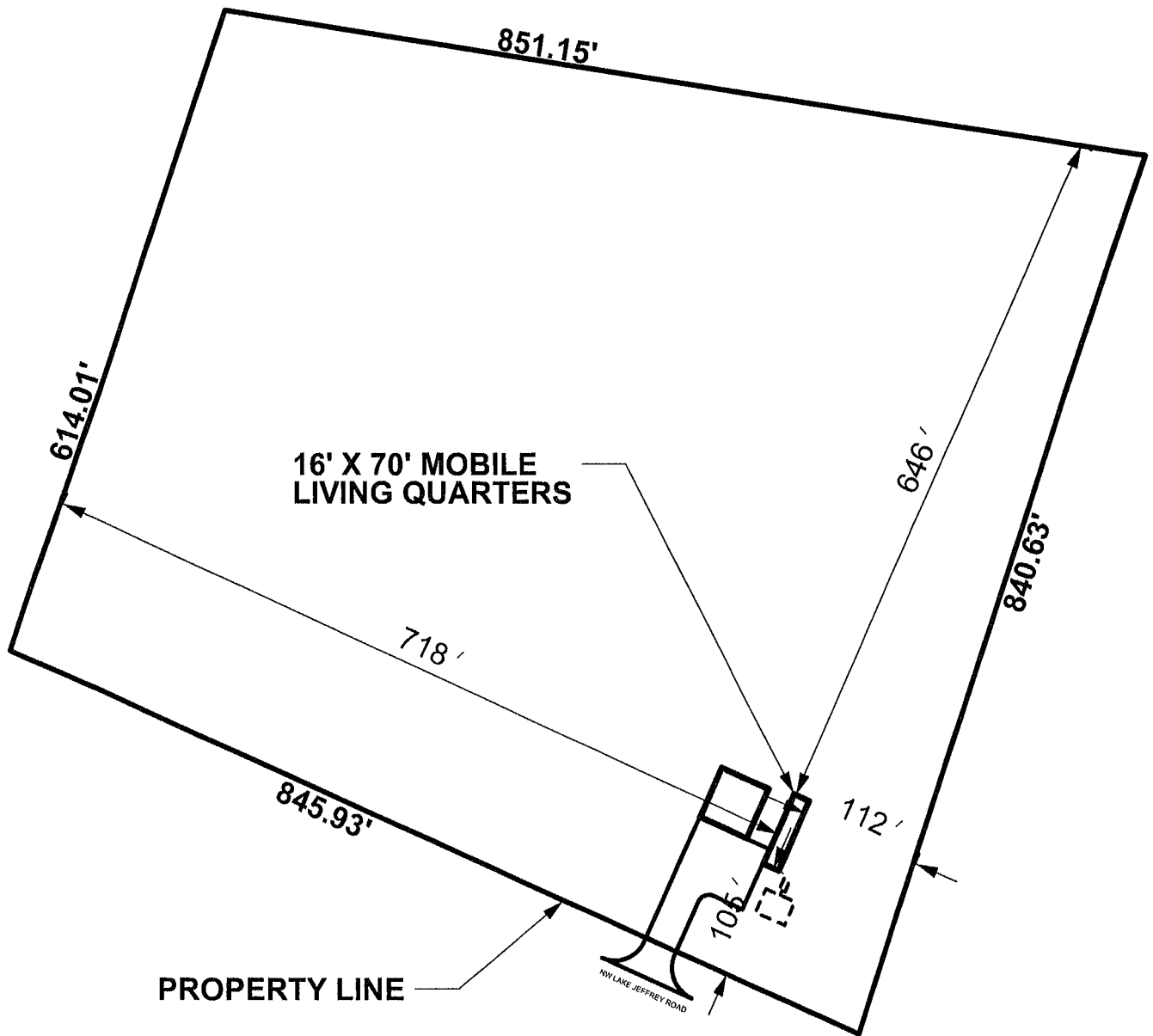
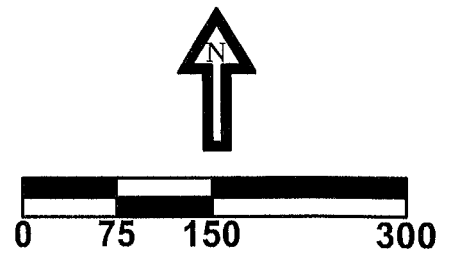



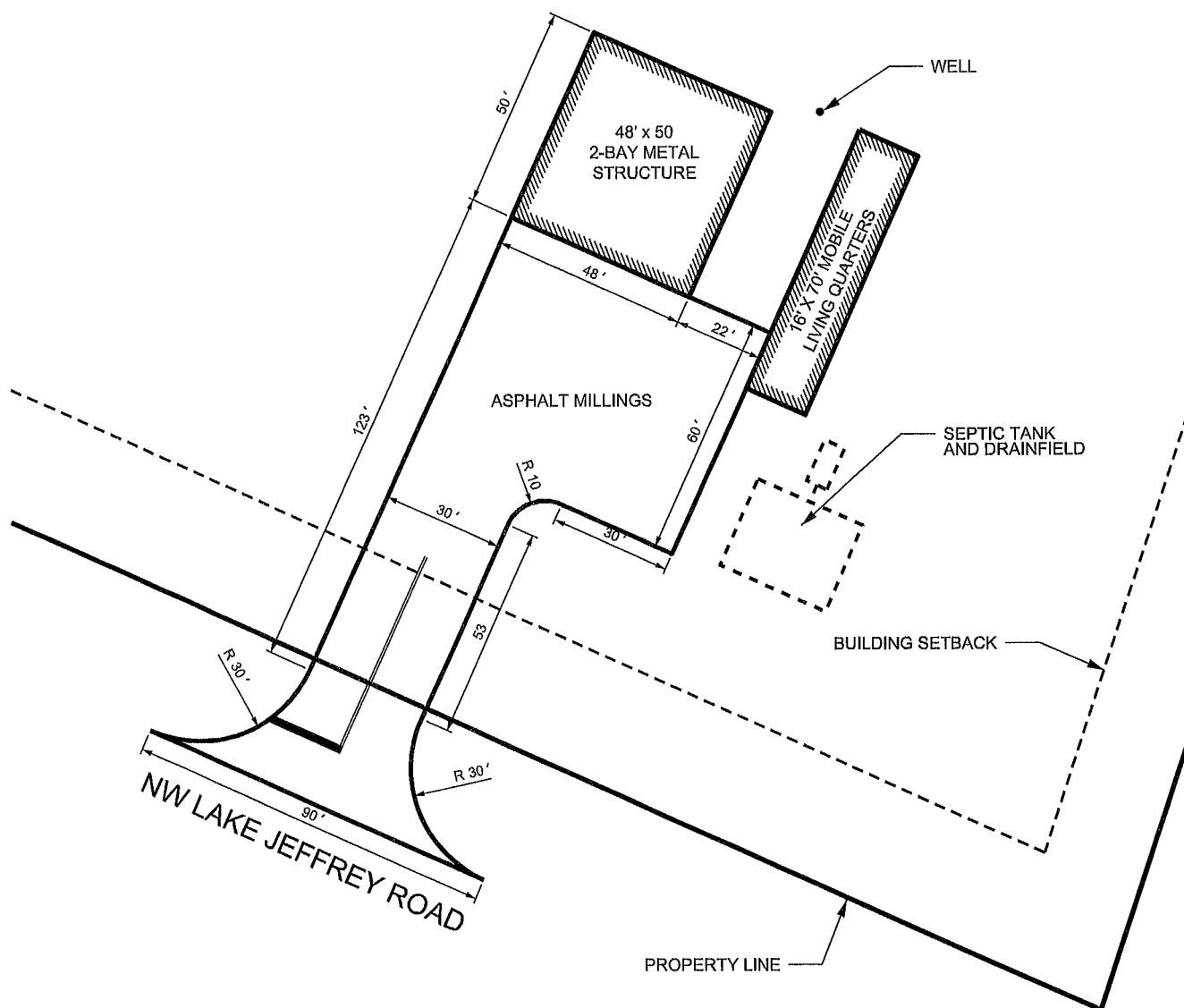
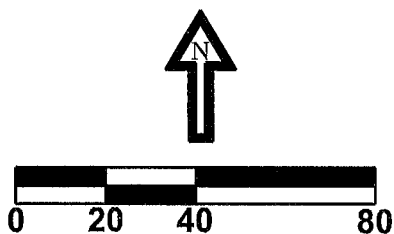

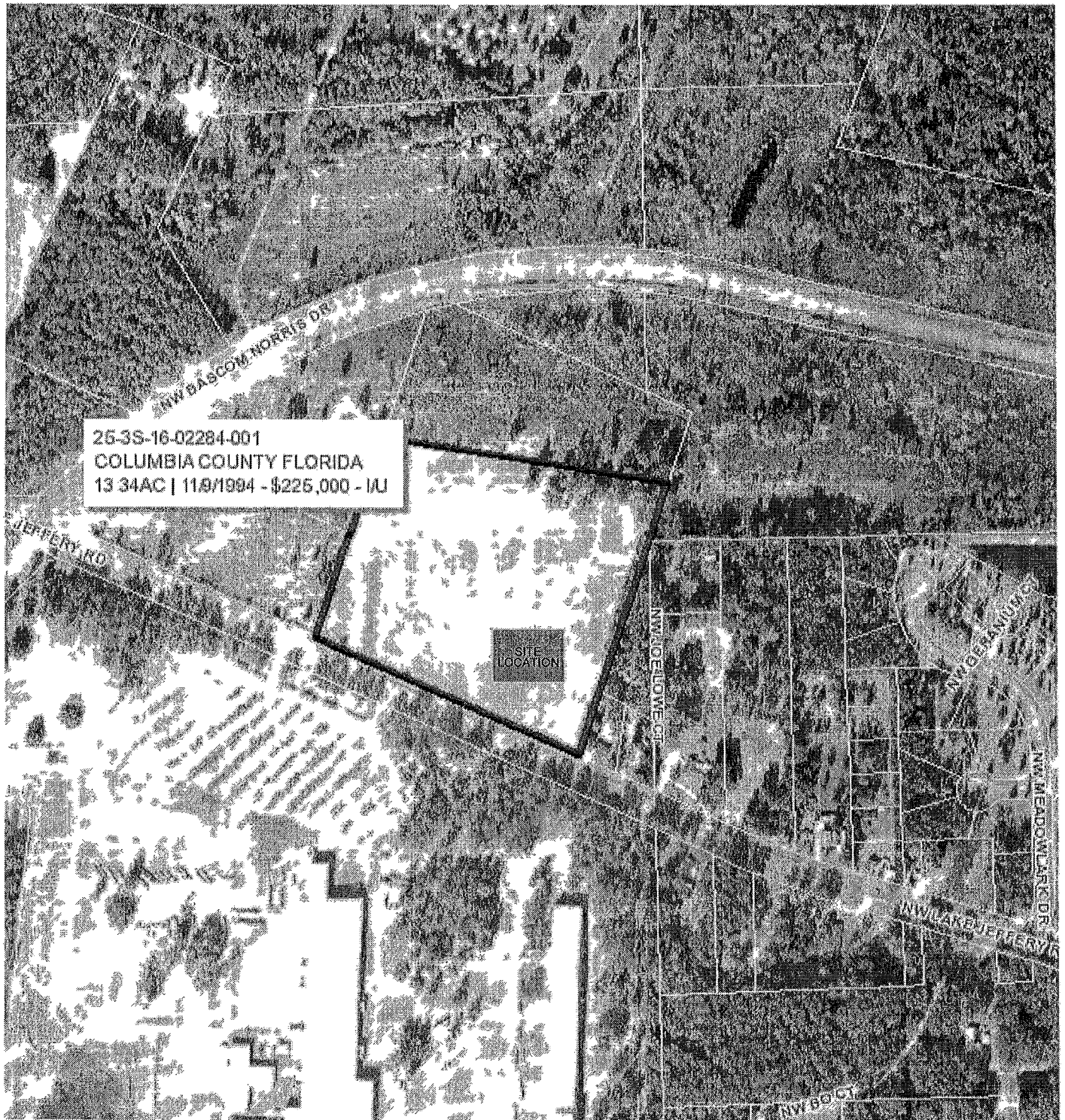

COLUMBIA COUNTY
BOARD OF COUNTY
COMMISSIONERS



STATION # 51
LAKE JEFFREY ROAD

LOCATION MAP

SHEET NO

3-2