

License Number: IH / 1135009 / 1 Name: RONALD "RYAN" NORRIS		
Order #: 6137	Label #: 108265	Manufacturer:
Homeowner:		Year Model:
Address:		Length & Width:
City/State/Zip:		Type Longitudinal System:
Phone #:		Type Lateral Arm System:
Date Installed:		New Home: _____ Used Home: _____
Installed Wind Zone:		Data Plate Wind Zone:
Note:		

(Check Size of Home)

Single _____

Double _____

Triple _____

HUD Label #:

Soil Bearing / PSF:

Torque Probe / in-lbs:

Permit #:

Schaper

**STATE OF FLORIDA
INSTALLATION CERTIFICATION LABEL**

108265

LABEL #

DATE OF INSTALLATION

RONALD "RYAN" NORRIS

NAME

IH / 1135009 / 1

6137

LICENSE #

ORDER #

CERTIFIES THAT THE INSTALLATION OF THIS MOBILE HOME IS
IN ACCORDANCE WITH FLORIDA STATUTES 320.8249, 320.8325
AND RULES OF THE HIGHWAY SAFETY AND MOTOR VEHICLES.

INSTRUCTIONS

PLEASE WRITE DATE OF
INSTALLATION AND AFFIX
LABEL NEXT TO HUD LABEL.
USE PERMANENT INK PEN
OR MARKER ONLY.
COMPLETE INFORMATION
ABOVE AND KEEP ON FILE
FOR A MINIMUM OF 2 YEARS.
YOU ARE REQUIRED TO
PROVIDE COPIES WHEN
REQUESTED.

Mobile Home Permit Worksheet

Installer: Ronald Ryan Norris License # TH1135009
 Address of home being installed: 722 SW Singleton Ter
Fort White FL 32038
 Manufacturer Champion Length x width 76 x 32

NOTE: if home is a single wide fill out one half of the blocking plan
 if home is a triple or quad wide sketch in remainder of home
 I understand Lateral Arm Systems cannot be used on any home (new or used)
 where the sidewall ties exceed 5 ft 4 in.

Installer's initials: [Signature]

Typical pier spacing

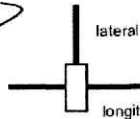
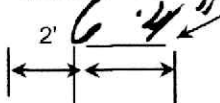

Show locations of Longitudinal and Lateral Systems
 (use dark lines to show these locations)

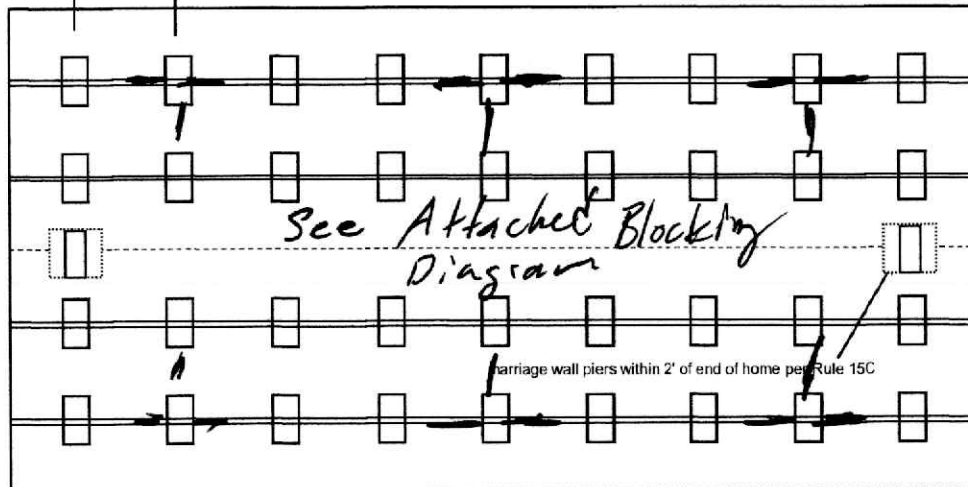

marriage wall piers within 2' of end of home per Rule 15C

Application Number: _____ Date: _____

New Home ☒ Used Home ☐

Home installed to the Manufacturer's Installation Manual
 Home is installed in accordance with Rule 15-C ☒

Single wide ☐ Wind Zone II ☒ Wind Zone III ☐

Double wide ☒ Installation Decal # 108265

Triple/Quad ☐ Serial # FL261-00P-H-A105688AB

PIER SPACING TABLE FOR USED HOMES

Load bearing capacity	Footer size (sq in)	16" x 16" (256)	18 1/2" x 18 1/2" (342)	20" x 20" (400)	22" x 22" (484)*	24" x 24" (576)*	26" x 26" (676)
1000 psf		3'	4'	5'	6'	7'	8'
1500 psf		4' 6"	6'	7'	8'	8'	8'
2000 psf		6'	8'	8'	8'	8'	8'
2500 psf		7' 6"	8'	8'	8'	8'	8'
3000 psf		8'	8'	8'	8'	8'	8'
3500 psf		8'	8'	8'	8'	8'	8'

* interpolated from Rule 15C-1 pier spacing table.

PIER PAD SIZES

I-beam pier pad size 24x24
 Perimeter pier pad size 14x14
 Other pier pad sizes (required by the mfg.) _____

Draw the approximate locations of marriage wall openings 4 foot or greater. Use this symbol to show the piers.

List all marriage wall openings greater than 4 foot and their pier pad sizes below.

Opening 1-4 Pier pad size 24x24

TIEDOWN COMPONENTS

Longitudinal Stabilizing Device (LSD)
 Manufacturer 1101 V 01
 Longitudinal Stabilizing Device w/ Lateral Arms
 Manufacturer 1101 V 01

POPULAR PAD SIZES

Pad Size	Sq In
16 x 16	256
16 x 18	288
18.5 x 18.5	342
16 x 22.5	360
17 x 22	374
13 1/4 x 26 1/4	348
20 x 20	400
17 3/16 x 25 3/16	441
17 1/2 x 25 1/2	446
24 x 24	576
26 x 26	676

ANCHORS

4 ft ☒ 5 ft ☐

FRAME TIES

within 2' of end of home
 spaced at 5' 4" oc

OTHER TIES

Number
 Sidewall 22
 Longitudinal 6
 Marriage wall 2
 Shearwall 8

Mobile Home Permit Worksheet

POCKET PENETROMETER TEST

The pocket penetrometer tests are rounded down to 1000 psf or check here to declare 1000 lb. soil without testing.

x 1000 x 1000 x 1000

POCKET PENETROMETER TESTING METHOD

1. Test the perimeter of the home at 6 locations.
2. Take the reading at the depth of the footer.
3. Using 500 lb. increments, take the lowest reading and round down to that increment.

x 1000 x 1000 x 1000

TORQUE PROBE TEST

The results of the torque probe test is 275 inch pounds or check here if you are declaring 5' anchors without testing. A test showing 275 inch pounds or less will require 5 foot anchors.

Note: A state approved lateral arm system is being used and 4 ft. anchors are allowed at the sidewall locations. I understand 5 ft anchors are required at all centerline tie points where the torque test reading is 275 or less and where the mobile home manufacturer may requires anchors with 4000 lb. holding capacity.

Installer's initials

ALL TESTS MUST BE PERFORMED BY A LICENSED INSTALLER

Installer Name

Ronald Ryan Norris

Date Tested

1-2-2024

Electrical

Connect electrical conductors between multi-wide units, but not to the main power source. This includes the bonding wire between multi-wide units. Pg. 15/c

Plumbing

Connect all sewer drains to an existing sewer tap or septic tank. Pg. 15/c

Connect all potable water supply piping to an existing water meter, water tap, or other independent water supply systems. Pg. 15/c

Application Number: _____

Date: _____

Site Preparation

Debris and organic material removed _____
Water drainage: Natural _____ Swale _____ Pad ☒ Other _____

Fastening multi wide units

Floor: Type Fastener: lag Length: 6" Spacing: 16"
Walls: Type Fastener: metal Length: _____ Spacing: end to end
Roof: Type Fastener: screw Length: 6" Spacing: 16"
For used homes a min. 30 gauge, 8" wide, galvanized metal strip will be centered over the peak of the roof and fastened with galv. roofing nails at 2" on center on both sides of the centerline.

Gasket (weatherproofing requirement)

I understand a properly installed gasket is a requirement of all new and used homes and that condensation, mold, mildew and buckled marriage walls are a result of a poorly installed or no gasket being installed. I understand a strip of tape will not serve as a gasket.

Installer's initials

Type gasket foam
Pg. 15/c

Installed:

Between Floors Yes ☒
Between Walls Yes ☒
Bottom of ridgebeam Yes ☒

Weatherproofing

The bottomboard will be repaired and/or taped. Yes ☒ Pg. 15/c
Siding on units is installed to manufacturer's specifications. Yes ☒
Fireplace chimney installed so as not to allow intrusion of rain water. Yes ☒

Miscellaneous

Skirting to be installed. Yes ☒ No _____
Dryer vent installed outside of skirting. Yes ☒ N/A ☒
Range downflow vent installed outside of skirting. Yes ☒ N/A ☒
Drain lines supported at 4 foot intervals. Yes ☒
Electrical crossovers protected. Yes ☒
Other: _____

Installer verifies all information given with this permit worksheet is accurate and true based on the manufacturer's installation instructions and or Rule 15C-1 & 2

Installer Signature

Date 1-2-2024

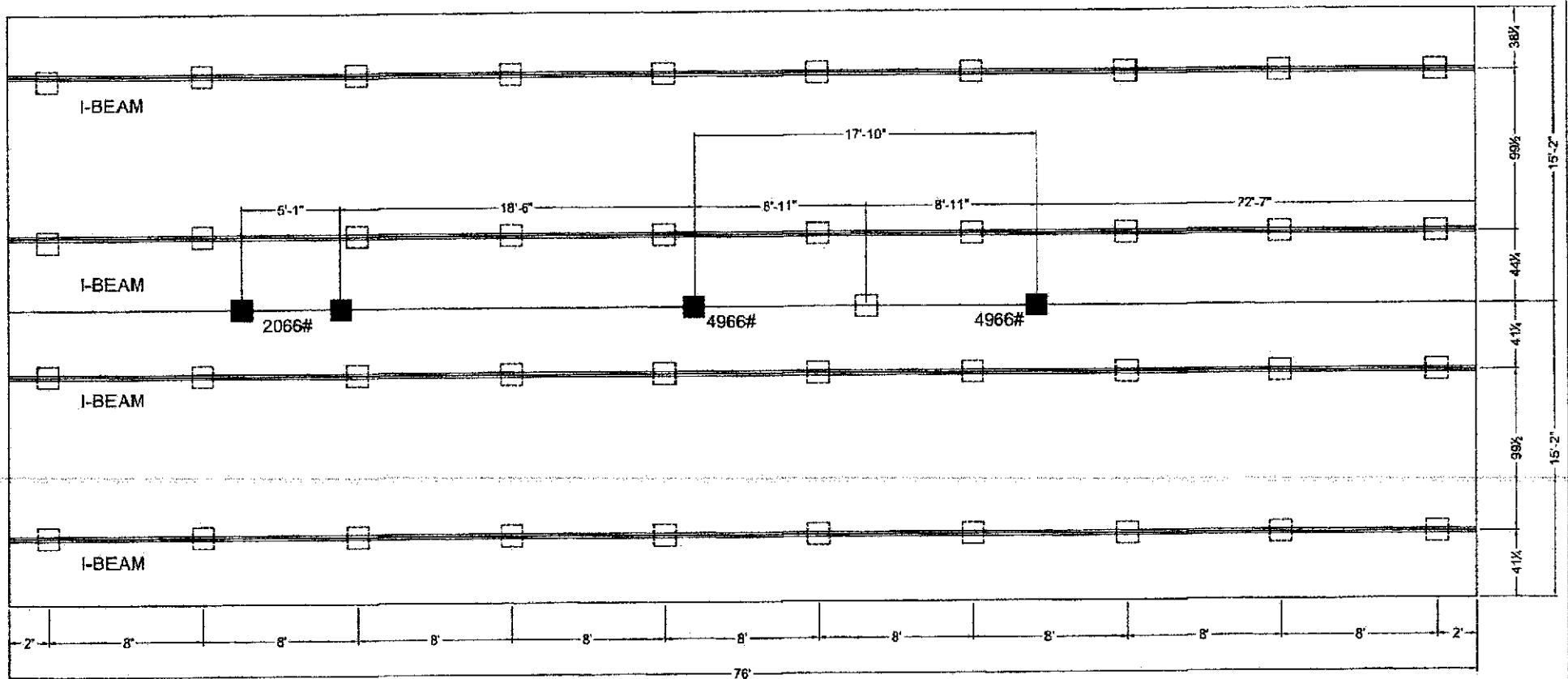

■ COLUMN BLOCKING
 SEE SOIL BEARING CAPACITY CHARTS FOR PAD SIZE
 □ BLOCKING

1) ALL EXTERIOR DOORS, BAY WINDOWS, RECESSED
 SIDEWALLS AND EXTERIOR WALL OPENINGS 48"
 OR GREATER WILL REQUIRE BLOCKING ON EACH SIDE.

CHAMPION
 MANUFACTURED BEAUTIFULLY™
 P.O. BOX 2097 HWY 100 EAST LAKE CITY, FL 32356

DARRA SEAL

MODIFICATIONS

PROJECT: 261-PM0764D

TITLE: PIER FOUNDATION
 PLAN

SHEET: F-101

DRAWN BY: BOB
 DATE: 03-30-17
 SCALE: 1/2" = 1'-0"

FILENAME: PM0764D

PROPRIETARY AND CONFIDENTIAL
 THESE DIMENSIONS AND MODIFICATIONS ARE ORIGINAL
 PROPERTY OF CHAMPION MANUFACTURING COMPANY
 COPYRIGHT © 2014 BY CHAMPION

PROJECT NO. FL23577		MOBILE HOME FOOTING PLAN 722 SW SINGLETON TERRACE FORT WHITE, FL		PREPARED FOR CRAIG & CARRIE SCHAPER		BUILDER IRONWOOD HOMES LAKE CITY CONTINENTAL, USA PAUL 356.754.5644 familyhomecenter196@yahoo.com	
DATE DEC. 21, 2023							
REVISION DATE							
SHEET 1 OF 1				DATE		REVISION DESCRIPTION	