

FLORIDA BUILDING CODE

Compliance Summary

TYPE OF CONSTRUCTION

Roof: Gable & Hip Construction, Wood Trusses @ 24" O  
Walls: 2x 4 Wood Studs @ 16" O.C.  
Floor: 4" Thk. Concrete Slab W/ #4 rebar @ 24" O.C. ea. way.  
Foundation: Continuous monolithic footing or /Stem Wall foundation system

ROOF DECKING

Material: 5/8" CD Plywood or O.S.B.  
Sheet Size: 48"x96" Sheets Perpendicular to Roof Framing  
Fasteners: 8d Commons or ring-shank nails per schedule on sheet S.4

SHEARWALLS

Material: 1/2" CD Plywood or 7/16" O.S.B.  
Sheet Size: 48"x96" Sheets Placed Vertical, stagger each sheet.  
Fasteners: 8d Common Nails @ 4" O.C. Edges & 8" O.C. Interior  
Dragstrut: Double Top Plate (S.Y.P.) W/16d Nails @ 12" O.C.  
Wall Studs: 2x4 Wood Studs @ 16" O.C.

HURRICANE UPLIFT CONNECTORS

Truss Anchors: SIMPSON H2.5A (OR EQUIVALENT), W/ 6 - 10d NAILS  
Wall Tension: Wall Sheathing Nailing is Adequate - 8d @ 4" O.C. Top & Bot.  
Anchor Bolts: 1/2" A307 Bolts @ 48" O.C. - 1st Bolt 6" from corner.  
Corner Hold-down Device: (1) DTT2Z (or equiv.) @ each corner  
Porch Column Base Connector: SIMPSON ABU44/ABU66 @ each column  
Porch Column to Beam Connector: Simpson EPC44/PC44 @ each column

FOOTINGS AND FOUNDATIONS

Footing: 20"x 12" Cont. W/ (2) #5 Bars Cont. on wire chairs or (1) #3 Transverse @ 24" O.C.  
Stemwall: 8" C.M.U. W/1-#5 Vertical Dowel @ 48" O.C.

STRUCTURAL DESIGN CRITERIA:

1. THE DESIGN COMPLIES WITH THE REQUIREMENTS OF THE 2023 FLORIDA BUILDING CODE (8TH EDITION) AND OTHER REFERENCED CODES AND SPECIFICATIONS. ALL CODES AND SPECIFICATIONS SHALL BE LATEST EDITION AT TIME OF PERMIT.

2. WIND LOAD CRITERIA: RISK CATEGORY: 2, EXPOSURE: "C"

BASED ON ANSI/AISC T-10, 2023 FBC 1609-A WIND VELOCITY: V<sub>ULT</sub> = 130 MPH  
V<sub>ASD</sub> = 101 MPH

3. ROOF DESIGN LOADS:  
SUPERIMPOSED DEAD LOADS: . . . . . 20 PSF  
SUPERIMPOSED LIVE LOADS: . . . . . 20 PSF

4. FLOOR DESIGN LOADS:  
SUPERIMPOSED DEAD LOADS: . . . . . 25 PSF  
SUPERIMPOSED LIVE LOADS:  
RESIDENTIAL . . . . . 40 PSF  
BALCONIES . . . . . 60 PSF

5. WIND NET UPLIFT: ARE AS INDICATED ON PLANS

APPROVED		
FRAMING ANCHOR SCHEDULE		
APPLICATION	MANUF'R/MODEL	CAP.
TRUSS TO WALL:	SIMPSON H2.5A (OR EQUIVALENT), W/ 6 - 10d NAILS	960#
GIRDER TRUSS TO POST/HEADER:	SIMPSON LGT, W/ 28 - 16d NAILS	1785#
HEADER TO KING STUD(S):	SIMPSON ST22	1370#
PLATE TO STUD:	SIMPSON SP2	1065#
STUD TO SILL:	SIMPSON SP1	585#
PORCH BEAM TO POST:	SIMPSON PC44/EPC44	1700#
PORCH POST TO FND.:	SIMPSON ABU44	2200#
MISC. JOINTS	SIMPSON A34	315#/240#

NOTE:  
ALL ANCHORS SHALL BE SECURED W/ NAILS AS PRESCRIBED BY THE MANUFACTURER FOR MAXIMUM JOINT STRENGTH, UNLESS NOTED OTHERWISE.

NOTE:  
REFER TO THE INCLUDED STRUCTURAL DETAILS FOR ADDITIONAL ANCHORS/ JOINT REINFORCEMENT AND FASTENERS.

NOTE:  
ALL UNLISTED JOINTS IN THE LOAD PATH SHALL BE REINFORCED WITH SIMPSON A34 FRAMING ANCHORS, TYPICAL T.O.

NOTE:  
"SEMCO" PRODUCT APPROVAL:  
MIAMI/DADE COUNTY REPORT #95-0818.15

NOTE:  
"SIMPSON" PRODUCT APPROVALS:  
MIAMI/DADE COUNTY REPORT #97-0107.05, #96-1126.11, #99-0623.04  
SBCC1 NER-443, NER-393

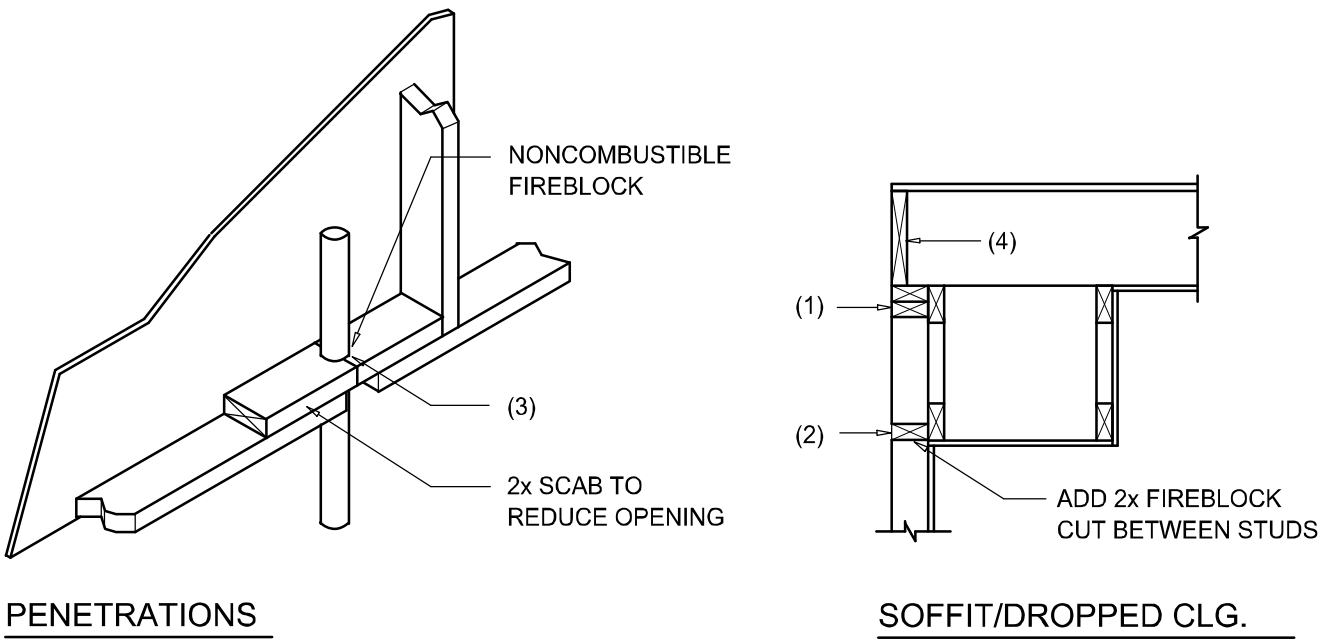

PENETRATIONS

SOFFIT/DROPPED CLG.

FIREBLOCKING NOTES:

FIREBLOCKING SHALL BE INSTALLED IN WOOD FRAME CONSTRUCTION IN THE FOLLOWING LOCATIONS:

- IN CONCEALED SPACES OF STUD WALLS AND PARTITIONS INCLUDING FURRED SPACES AT CEILING AND FLOOR LEVELS.
- AT ALL INTERCONNECTIONS BETWEEN CONCEALED VERTICAL AND HORIZONTAL SPACES SUCH AS OCCUR AT SOFFITS, DROP CEILINGS, COVE CEILINGS, ETC.
- AT OPENINGS AROUND VENTS, PIPES, DUCTS, CHIMNEYS AND FIREPLACES AT CEILING AND FLOOR LEVELS WITH "PYROPANEL MULTIFLEX SEALANT"
- AT ALL INTERCONNECTIONS BETWEEN CONCEALED VERTICAL STUD WALL OR PARTITION SPACES AND CONCEALED SPACES CREATED BY AN ASSEMBLY OF FLOOR JOISTS, FIREBLOCKING SHALL BE PROVIDED FOR THE FULL DEPTH OF THE JOISTS AT THE ENDS AND OVER THE SUPPORTS.

## Fire Stopping DETAILS

SCALE: NONE

A

# BUILDING COMPONENTS & CLADDING LOADS MEAN BUILDING HEIGHT = 30.0', EXPOSURE "B" ROOF ANGLE 27° TO 45°

WIND DIRECTION	WIND SPEED	VULT			
		100 MPH	120 MPH	130 MPH	140 MPH
ROOF 27° TO 45°	10	19.9 / -21.8	23.1 / -25.9	21.8 / -30.4	32.3 / -35.3
		19.4 / -20.7	23.0 / -24.6	21.0 / -28.9	31.4 / -33.5
		18.6 / -19.2	22.2 / -22.8	26.0 / -26.8	30.2 / -31.1
	20	19.9 / -25.5	23.1 / -30.3	21.8 / -35.6	32.3 / -41.2
		19.4 / -24.3	23.0 / -29.0	21.0 / -34.0	31.4 / -34.4
		18.6 / -22.9	22.2 / -21.2	26.0 / -32.0	30.2 / -37.1
30	19.9 / -25.5	23.1 / -30.3	21.8 / -35.6	32.3 / -41.2	
	19.4 / -24.3	23.0 / -29.0	21.0 / -34.0	31.4 / -39.4	
	18.6 / -21.6	22.2 / -21.2	26.0 / -32.0	30.2 / -37.1	
WALL	4	21.8 / -23.6	25.9 / -34.7	30.4 / -33.0	35.3 / -38.2
		20.8 / -22.6	24.7 / -26.3	29.0 / -31.6	33.7 / -36.7
		19.5 / -21.3	23.2 / -25.4	27.1 / -29.8	31.6 / -34.6
	5	21.8 / -29.1	25.9 / -34.7	30.4 / -40.7	35.3 / -47.2
		20.8 / -27.2	24.7 / -32.4	29.0 / -38.0	33.7 / -44.0
		19.5 / -24.6	23.2 / -29.3	27.1 / -34.3	31.6 / -39.8

## HEIGHT & EXPOSURE ADJUSTMENT COEFFICIENTS FOR BUILDING COMPONENTS & CLADDING

BLDG HEIGHT	EXPOSURE "B"	EXPOSURE "C"	EXPOSURE "D"
15	1.00	1.21	1.47
20	1.00	1.29	1.55
25	1.00	1.35	1.61
30	1.00	1.40	1.66

## General Roofing NOTES:

DECK REQUIREMENTS:  
ASPHALT SHINGLES SHALL BE FASTENED TO SOLIDLY SHEATHED DECKS.

SLOPE:  
ASPHALT SHINGLES SHALL BE USED ONLY ON ROOF SLOPES OF 2:12 OR GREATER. FOR ROOF SLOPES FROM 2:12 TO 4:12, DBL. UNDERLAYMENT IS REQUIRED.

UNDERLAYMENT:  
UNLESS OTHERWISE NOTED, UNDERLAYMENT SHALL CONFORM W/ ASTM D 226, TYPE 1, OR ASTM D 4869, TYPE 1.

SELF-ADHERING POLYMER MODIFIED BITUMEN SHEET:  
SELF ADHERING POLYMER MODIFIED BITUMEN SHALL COMPLY W/ ASTM D 1970.

ASPHALT SHINGLES:  
ASPHALT SHINGLES SHALL HAVE SELF SEAL STRIPS OR BE INTERLOCKING, AND COMPLY WITH ASTM D 225 OR ASTM D 3462.

FASTENERS:  
FASTENERS FOR ASPHALT SHINGLES SHALL BE GALVANIZED, STAINLESS STEEL, ALUMINUM OR COPPER ROOFING NAILS, MINIMUM 12 GAUGE SHANK WITH A MINIMUM 3/8 INCH DIAMETER HEAD, OF A LENGTH TO PENETRATE THROUGH THE ROOFING MATERIAL AND A MINIMUM 3/4" INTO THE ROOF SHEATHING, WHERE THE SHEATHING IS LESS THAN 3/4" THICK, THE NAILS SHALL PENETRATE THROUGH THE SHEATHING.

ATTACHMENT:  
ASPHALT SHINGLES SHALL BE SECURED TO THE ROOF WITH NOT LESS THAN FOUR FASTENERS PER STRIP SHINGLE OR TWO FASTENERS PER INDIVIDUAL SHINGLE. WHERE ROOFS LOCATED IN BASIC WIND SPEED OF 110 MPH OR GREATER, SPECIAL METHODS OF FASTENING ARE REQUIRED. UNLESS OTHERWISE NOTED, ATTACHMENT OF ASPHALT SHINGLES SHALL CONFORM WITH ASTM D 3161 OR M-DC PA 107-95.

UNDERLAYMENT APPLICATION:  
FOR ROOF SLOPES FORM 2:12 TO 4:12, UNDERLAYMENT SHALL BE A MINIMUM OF TWO LAYERS APPLIED AS FOLLOWS:  
1. STARTING AT THE EAVE, A 19 INCH STRIP OF UNDERLAYMENT SHALL BE APPLIED PARALLEL WITH THE EAVE AND FASTENED SUFFICIENTLY TO STAY IN PLACE.

2. STARTING AT THE EAVE, 36 INCH WIDE STRIPS OF UNDERLAYMENT FELT SHALL BE APPLIED OVERLAPPING SUCCESSIVE SHEETS 19 INCHES AND FASTENED SUFFICIENTLY TO STAY IN PLACE.

FOR ROOF SLOPED 4:12 AND GREATER, UNDERLAYMENT SHALL BE A MINIMUM OF ONE LAYER OF UNDERLAYMENT FELT APPLIED AS FOLLOWS:  
STARTING AT THE EAVE, UNDERLAYMENT SHALL BE APPLIED SHINGLE FASHION PARALLEL TO THE EAVE, LAPPED 2 INCHES, AND FASTENED SUFFICIENTLY TO STAY IN PLACE.

BASE AND CAP FLASHINGS:  
BASE AND CAP FLASHING SHALL BE INSTALLED IN ACCORDANCE W/ MFG'R'S INSTALLATION INSTRUCTIONS. BASE FLASHING SHALL BE OF EITHER CORROSION RESISTANT METAL OF MINIMUM NOMINAL THICKNESS 0.019 INCH OR MINERAL SURFACE ROLL ROOFING WEIGHING A MINIMUM OF 77 LBS PER 100 SQUARE FEET. CAP FLASHING SHALL BE CORROSION RESISTANT METAL OF MINIMUM NOMINAL THICKNESS OF 0.019 INCH.

VALLEYS:  
VALLEY LININGS SHALL BE INSTALLED IN ACCORDANCE W/ MANUFACTURER'S INSTALLATION INSTRUCTIONS BEFORE APPLYING ASPHALT SHINGLES. VALLEY LININGS OF THE FOLLOWING TYPES SHALL BE PERMITTED.  
1. FOR OPEN VALLEYS LINED WITH METAL, THE VALLEY LINING SHALL BE AT LEAST 16" WIDE AND OF ANY OF THE CORROSION RESISTANT METALS IN FBC TABLE 1507.3.9.2.  
2. FOR OPEN VALLEYS, VALLEY LINING OF TWO PLYS OF MINERAL SURFACE ROLL ROOFING SHALL BE PERMITTED. THE BOTTOM LAYER SHALL BE 18 INCHES AND THE TOP LAYER A MINIMUM OF 36 INCHES WIDE.  
3. FOR CLOSED VALLEYS VALLEY LINING SHALL BE ONE OF THE FOLLOWING:  
1. BOTH TYPES 1 AND 2 ABOVE, COMBINED.  
2. ONE PLY OF SMOOTH ROLL ROOFING AT LEAST 36 INCHES WIDE AND COMPLYING WITH ASTM D 224.  
3. SPECIALTY UNDERLAYMENT AT LEAST 36 INCHES WIDE AND COMPLYING WITH ASTM D 1970.

NOTE !!!  
ROOFSHINGLES SHALL BE AS MANUFACTURED BY "TAMKO ROOFING PRODUCTS" OF THE FOLLOWING MODELS:

GLASS-SEAL AR  
ELITE GLASS-SEAL AR  
HERITAGE 30 AR  
HERITAGE 40 AR  
HERITAGE 50 AR

THESE SHINGLES MEET THE REQUIREMENTS OF ASTM D-3161 TYPE 1 MODIFIED TO 110 MPH WINDS & FBC TAS 100, USING 4 NAILS/SHINGLE

REVISIONS  
December 03, 2024

DETAILS SHEET  
SCALE: 1/4" = 1'-0"

MODEL 1595 FOR:  
LOT 8, CROSSWINDS  
PROJECT ADDRESS: COLUMBIA COUNTY, FLORIDA  
RHETT SMITHEY  
LAKE CITY, FLORIDA

Nicholas P Geisler  
Digitally signed by Nicholas P Geisler  
Date: 2025.03.13 17:38:28 -04'00'

NICHOLAS PAUL GEISLER  
ARCHITECT  
N.C.A.R.B. Certified  
1759 NW Brown Rd.  
Lake City, FL 32055  
(386) 365-4355

JOB NUMBER  
20241203

SHEET NUMBER  
S.3  
OF 4 SHEETS

NOTE: ALL DRAWINGS NOT TO BE SCALED, WRITTEN DIMENSIONS TAKE PRECEDENCE OVER SCALED DIMENSIONS