

Columbia County Property Appraiser

Jeff Hampton

2021 Working Values

updated: 4/8/2021

Parcel: << 23-3S-16-02279-122 (8186) >>

Owner & Property Info

Result: 13 of 20

Owner	WOODBOROUGH NORTH LLC 2806 W US HIGHWAY 90 LAKE CITY, FL 32055		
Site			
Description*	LOT 22 TURKEY CREEK UNIT 1 S/D WD 1402-2044 THRU 2051		
Area	0.251 AC	S/T/R	23-3S-16
Use Code**	VACANT (0000)	Tax District	2

*The Description above is not to be used as the Legal Description for this parcel in any legal transaction.

**The Use Code is a FL Dept. of Revenue (DOR) code and is not maintained by the Property Appraiser's office. Please contact your city or county Planning & Zoning office for specific zoning information.

Property & Assessment Values

2020 Certified Values		2021 Working Values	
Mkt Land	\$14,500	Mkt Land	\$14,500
Ag Land	\$0	Ag Land	\$0
Building	\$0	Building	\$0
XFOB	\$0	XFOB	\$0
Just	\$14,500	Just	\$14,500
Class	\$0	Class	\$0
Appraised	\$14,500	Appraised	\$14,500
SOH Cap [?]	\$0	SOH Cap [?]	\$0
Assessed	\$14,500	Assessed	\$14,500
Exempt	\$0	Exempt	\$0
Total Taxable	county:\$14,500 city:\$14,500 other:\$14,500 school:\$14,500	Total Taxable	county:\$14,500 city:\$0 other:\$0 school:\$14,500

Aerial Viewer Pictometry Google Maps

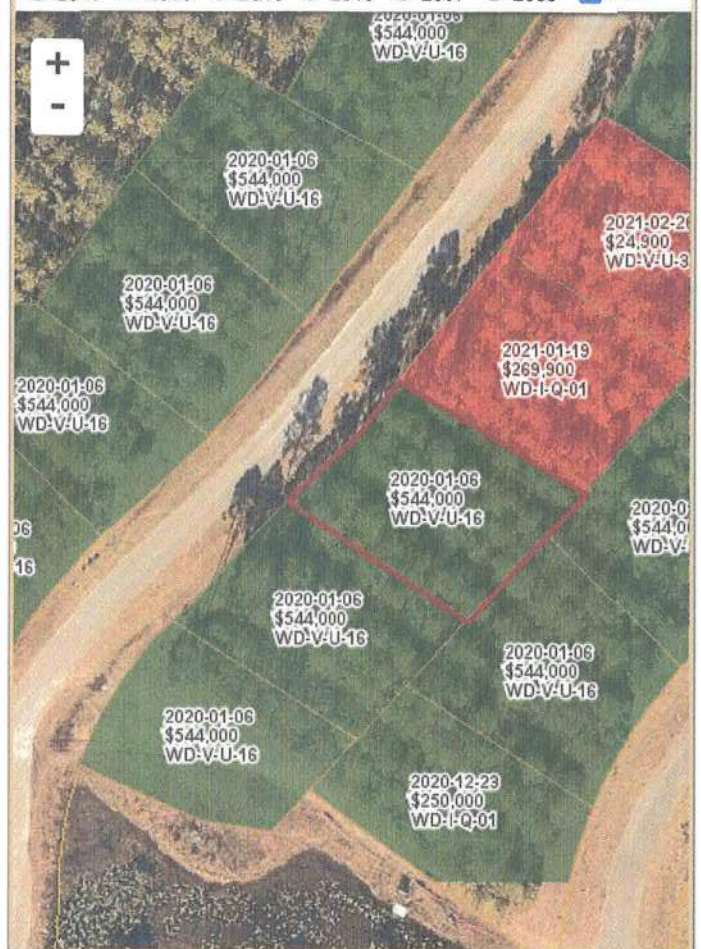
☒ 2019
 ☐ 2016
 ☐ 2013
 ☐ 2010
 ☐ 2007
 ☐ 2005
 ☒ Sales

Sales History

Sale Date	Sale Price	Book/Page	Deed	V/I	Qualification (Codes)	RCode
1/6/2020	\$544,000	1402/2049	WD	V	U	16
12/31/2019	\$100	1402/2051	WD	V	U	16
12/31/2019	\$100	1402/2047	WD	V	U	11
12/31/2019	\$100	1402/2044	WD	V	U	11

Building Characteristics

Bldg Sketch	Description*	Year Blt	Base SF	Actual SF	Bldg Value
NONE					

Extra Features & Out Buildings (Codes)

Code	Desc	Year Blt	Value	Units	Dims
NONE					

Land Breakdown

Code	Desc	Units	Adjustments	Eff Rate	Land Value
0000	VAC RES (MKT)	1.000 LT (0.251 AC)	1.0000/1.0000 1.0000/ /	\$14,500 /LT	\$14,500

Search Result: 13 of 20

Columbia County, FLA - Building & Zoning Property Map

Printed: Wed May 26 2021 13:53:06 GMT-0400 (Eastern Daylight Time)

45



Parcel No: 23-3S-16-02279-122
Owner: WOODBOROUGH NORTH LLC
Subdivision: TURKEY CREEK UNIT 1
Lot:
Acres: 0.244369179
Deed Acres:
District: District 1 Ronald Williams
Future Land Uses: Residential - Low
Flood Zones:
Official Zoning Atlas: PRD

All data, information, and maps are provided "as is" without warranty or any representation of accuracy, timeliness of completeness. Columbia County, FL makes no warranties, express or implied, as to the use of the information obtained here. There are no implied warranties of merchantability or fitness for a particular purpose. The requester acknowledges and accepts all limitations, including the fact that the data, information, and maps are dynamic and in a constant state of maintenance, and update.