



STATE OF FLORIDA
DEPARTMENT OF HEALTH
ONSITE SEWAGE TREATMENT AND DISPOSAL
SYSTEM

PERMIT #: 12-SC-2876037
APPLICATION #: AP2050865
DATE PAID: 4/1/24
FEE PAID: 425.00
RECEIPT #:
DOCUMENT #: PR2076104

CONSTRUCTION PERMIT FOR: OSTDS New
APPLICANT: ERIC**24-0276 NELSON
PROPERTY ADDRESS: 772 NW COUNTRY LAKE Lake City, FL 32055
LOT: 11 BLOCK: SUBDIVISION: Country Lake in Woodborough PH
PROPERTY ID #: 02267-000 [SECTION, TOWNSHIP, RANGE, PARCEL NUMBER]
[OR TAX ID NUMBER]

SYSTEM MUST BE CONSTRUCTED IN ACCORDANCE WITH SPECIFICATIONS AND STANDARDS OF SECTION 381.0065, F.S., AND CHAPTER 64E-6, F.A.C. DEPARTMENT APPROVAL OF SYSTEM DOES NOT GUARANTEE SATISFACTORY PERFORMANCE FOR ANY SPECIFIC PERIOD OF TIME. ANY CHANGE IN MATERIAL FACTS, WHICH SERVED AS A BASIS FOR ISSUANCE OF THIS PERMIT, REQUIRE THE APPLICANT TO MODIFY THE PERMIT APPLICATION. SUCH MODIFICATIONS MAY RESULT IN THIS PERMIT BEING MADE NULL AND VOID. ISSUANCE OF THIS PERMIT DOES NOT EXEMPT THE APPLICANT FROM COMPLIANCE WITH OTHER FEDERAL, STATE, OR LOCAL PERMITTING REQUIRED FOR DEVELOPMENT OF THIS PROPERTY.

SYSTEM DESIGN AND SPECIFICATIONS

T [500] GALLONS / GPD Aerobic Treatment Unit CAPACITY
A [] GALLONS / GPD N/A CAPACITY
N [] GALLONS GREASE INTERCEPTOR CAPACITY [MAXIMUM CAPACITY SINGLE TANK:1250 GALLONS]
K [300] GALLONS DOSING TANK CAPACITY [67.00] GALLONS @ [6] DOSES PER 24 HRS #Pumps [1]

D [375] SQUARE FEET Drainfield SYSTEM
R [] SQUARE FEET N/A SYSTEM
A TYPE SYSTEM: [] STANDARD [] FILLED [x] MOUND []
I CONFIGURATION: [x] TRENCH [] BED []

N
F LOCATION OF BENCHMARK: Nail in tree SE of system site

I ELEVATION OF PROPOSED SYSTEM SITE [22.00] [INCHES] FT [] ABOVE [x] BELOW BENCHMARK/REFERENCE POINT

E BOTTOM OF DRAINFIELD TO BE [15.00] [INCHES] FT [] ABOVE [x] BELOW BENCHMARK/REFERENCE POINT

L

D FILL REQUIRED: [25.00] INCHES EXCAVATION REQUIRED: [] INCHES

O The system is sized for 3 bedrooms with a maximum occupancy of 6 persons (2 per bedroom), for a total estimated flow of 400 gpd.
T Dosing tank to be used if gravity flow cannot be achieved.
H System will be 50% nitrogen reducing ATU as required by BMAP restriction in code, using a 24" water table separation.
E Nitrogen reducing NSF-245 certified aerobic treatment unit required." Maintenance contract and operating permitting also required. Maintenance contract with fee also required before final system approval.
R

SPECIFICATIONS BY: Sean P Havens TITLE: Environmental Specialist I

APPROVED BY: Sean P Havens TITLE: Environmental Specialist I Columbia CHD

DATE ISSUED: 04/09/2024 EXPIRATION DATE: 10/08/2025

DEP 4015, 06-21-2022 (Obsoletes previous editions which may not be used)
Incorporated 62-6.004, FAC

SP

STATE OF FLORIDA
DEPARTMENT OF ENVIRONMENTAL PROTECTION
APPLICATION FOR CONSTRUCTION PERMIT

Permit Application Number

24-0274

PART II - SITEPLAN

Scale: Each block represents 10 feet and 1 inch = 40 feet.

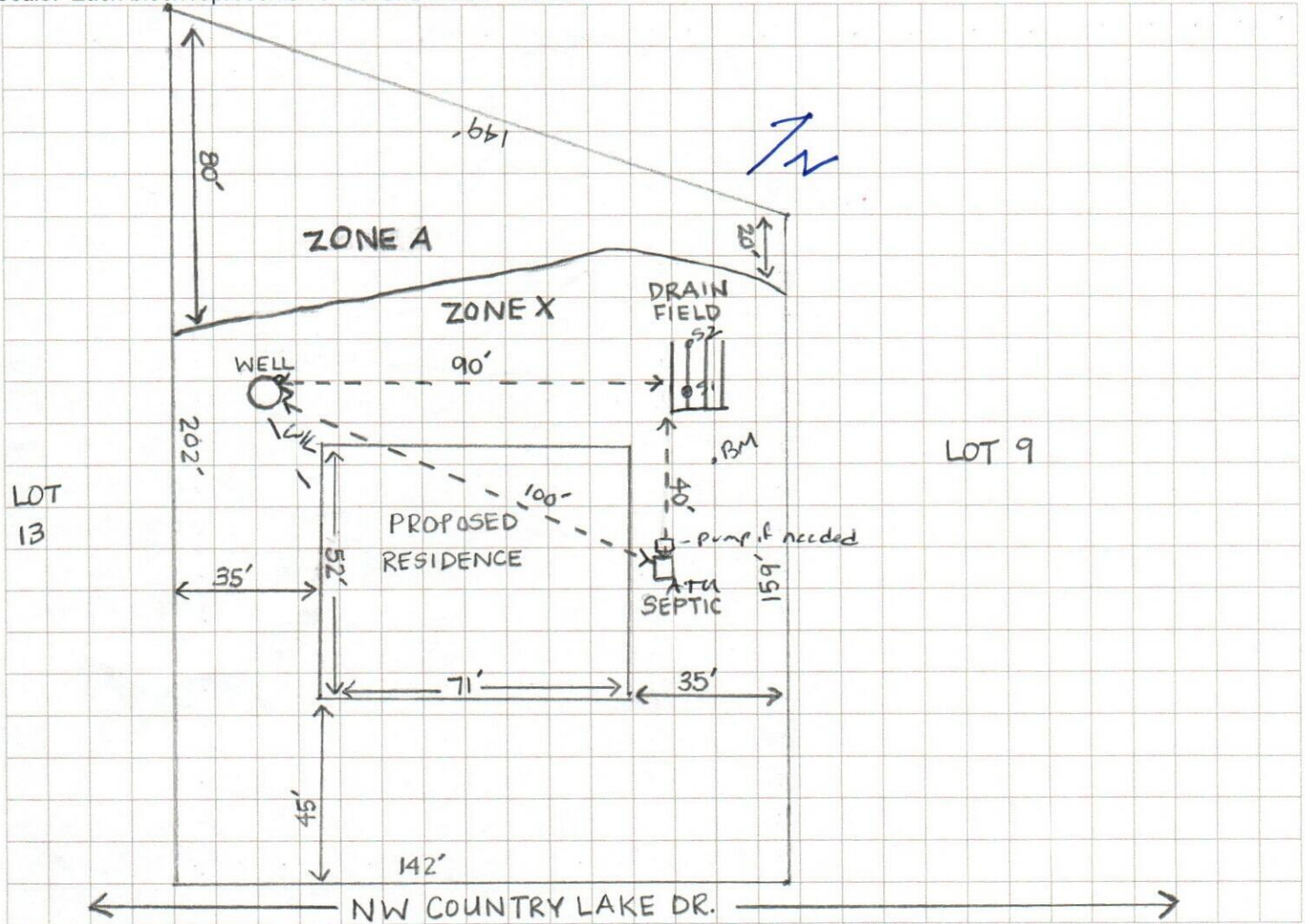

Notes: ERIC NELSON

772 NW COUNTRY LAKE DR., LAKE CITY, FL 32055

PARCEL ID # 22-35-16-02267-111

LOT 11

Site Plan submitted by: John Crawford

John Crawford

3/27/2024

Plan Approved

Not Approved

Date 4/8/24

By

[Signature]

Eric Columbia

County Health Department

ALL CHANGES MUST BE APPROVED BY THE COUNTY HEALTH DEPARTMENT

DEP 4015, 06-21-2022 (Obsoletes previous editions which may not be used)

Incorporated: 62-6.004, F.A.C.

SSO 093+26224



STATE OF FLORIDA
DEPARTMENT OF ENVIRONMENTAL PROTECTION
ONSITE SEWAGE TREATMENT AND DISPOSAL
SYSTEM (OSTDS)

PERMIT NO. 24-00276
DATE PAID: 7/1/24
FEE PAID: 1,250.00
RECEIPT #: 2050845

APPLICATION FOR CONSTRUCTION PERMIT

APPLICATION FOR:

☒ New System ☐ Existing System ☐ Holding Tank ☐ Innovative
☐ Repair ☐ Abandonment ☐ Temporary ☐

APPLICANT: Eric Nelson EMAIL: ashlea@johnfcrawfordhomes.com

AGENT: John F. Crawford Homes, LLC TELEPHONE: 904-338-5683

MAILING ADDRESS: 14368 NW 16th Avenue, Alachua, FL 32615

TO BE COMPLETED BY APPLICANT OR APPLICANT'S AUTHORIZED AGENT. SYSTEMS MUST BE CONSTRUCTED BY A PERSON LICENSED PURSUANT TO 489.105(3)(m) OR 489.552, FLORIDA STATUTES. IT IS THE APPLICANT'S RESPONSIBILITY TO PROVIDE DOCUMENTATION OF THE DATE THE LOT WAS CREATED OR PLATTED (MM/DD/YY) IF REQUESTING CONSIDERATION OF STATUTORY GRANDFATHER PROVISIONS.

PROPERTY INFORMATION

OSTDS REMEDIATION PLAN? ☐ Y ☒ N

LOT: 11 BLOCK: N/A SUBDIVISION: Country Lake in Woodborough PLATTED: 8

PROPERTY ID #: 22-35-16-02267-111 ZONING: X I/M OR EQUIVALENT: ☐ Y ☐ N

PROPERTY SIZE: 0.59 ACRES WATER SUPPLY: ☒ PRIVATE PUBLIC ☐ ☐ ≤2000GPD ☐ >2000GPD

IS SEWER AVAILABLE AS PER 381.0065, FS? ☐ Y ☒ N DISTANCE TO SEWER: N/A FT

PROPERTY ADDRESS: 772 NW Country Lake Dr., Lake City, Florida 32055

DIRECTIONS TO PROPERTY: Starting from CCBD turn left on NE Justice St., turn right onto NE Hernando Ave., turn left onto NE Madison St., turn right onto NW Main Blvd., @ round about take 2nd exit onto NW Bascom Norris Dr., turn right onto NW Lake Jeffery Rd, turn left onto NW scenic Lake Dr, turn right onto NW country lake Drive.

BUILDING INFORMATION

☒ RESIDENTIAL

☐ COMMERCIAL

| Unit No. | Type of Establishment | No. of Bedrooms | Building Area Sqft | Commercial/Institutional System Design Table I, Chapter 62-6, FAC |
|----------|------------------------------|-----------------|--------------------|---|
| 1 | New residential Construction | 3 | 2862 | |
| 2 | | | | |
| 3 | | | | |
| 4 | | | | |

☐ Floor/Equipment Drains ☐ Other (Specify) _____

SIGNATURE: John Crawford DATE: 3/27/2024

DEP 4015, 06-21-2022 (Obsoletes previous editions which may not be used)

Incorporated 62-6.004, FAC