

: NN N=“) H W “ aTX aTu KN Nv TuEnhs, H=t / t E(i(nb
: HN W ni a, s, n
T N 1 T =NR H
7=N 1 Ei n# R" #5[□]: aSHKN KNaj GP, (s#

. XN“ K=KI XH H. Uf K U . XN U K = KXnEdP, e 3 R) n, rK”X”N N J . XN
N’ K UXN U XNN XNT/ K “NK H N=KI H’ N= KXH U N UElh, N 7 Rt u i rn(
KXH= N U U H = N HHN XN U UH’N, 5JhJhb H N=U XN U
N’ K KX HJ . XN=NK K= N=K nPs XJ

G wt , 2rvh c 9, wnn

Roof Zone	Max Force (psf)	Attachment Spacing (in)	# Rails per Module	Module Area per Attachment	Uplift (lb)
1/2e	-25.02	45 in	2	10.7	267.5
2n/2r/3e	-36.45	31 in	2	7.3	267.5
3r	-41.35	27 in	2	6.5	267.5

G ht , 2rvh 9, wnn

Roof Zone	Max Force (psf)	Attachment Spacing (in)	# Rails per Module	Module Area per Attachment	Uplift (lb)
1/2e	-37.54	30 in	2	7.1	267.5
2n/2r/3e	-54.67	21 in	2	4.9	267.5
3r	-62.03	18 in	2	4.3	267.5

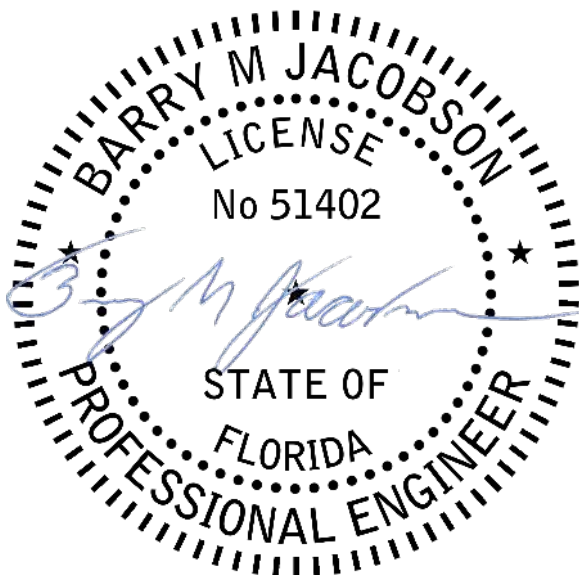

This item has been electronically signed and sealed by Barry M Jacobson on the date adjacent to the seal using a SHA authentication code. Printed copies of this document are not considered signed and sealed and the SHA authentication code must be verified on any electronic copies.
2021.07.24 17:07:28 -04'00'

G 5t , 2rvh c 9, vn

Roof Zone	Max Force (psf)	Attachment Spacing (in)	# Rails per Module	Module Area per Attachment	Uplift (lb)
1/2e	-25.02	45 in	2	10.7	267.5
2n/2r/3e	-36.45	31 in	2	7.3	267.5
3r	-41.35	27 in	2	6.5	267.5

G :t , 2rvh 9, vn

Roof Zone	Max Force (psf)	Attachment Spacing (in)	# Rails per Module	Module Area per Attachment	Uplift (lb)
1/2e	-37.54	30 in	2	7.1	267.5
2n/2r/3e	-54.67	21 in	2	4.9	267.5
3r	-62.03	18 in	2	4.3	267.5

f U NvP K HP U_{nn} K P U_{nn} K HNH XN N" N U XN U f U NvPNK HP U_{nn} K P U_{nn} K HNH XN N" N U XN U f U Nv, K XNHNH XH K KXK NvP H=K KXK P U_{nn} K U XN U H N f U Nv, K XNHNH XH K KXK NvP H=K KXK P U_{nn} K U XN U H N f U Nv, NK XNHNH XH K KXK NvP H=K KXK P U_{nn} K U XN U H N f U Nvn K XNK NK HNH U XN U XH K KXK XN XN NJ

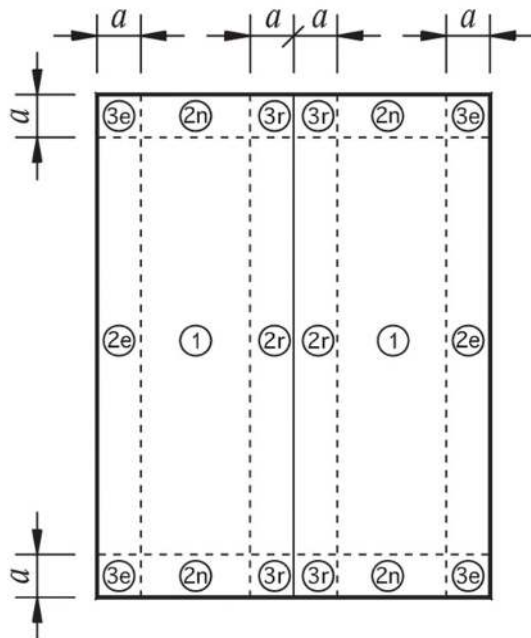

k vt ,

uH'X H UH H'X N K "N N" N= KXR Hj H H'X N KI U ndhrnh nrnan, m7 t N7) rF T Pa#e A" AbK =N KNH NH ,(i JE = U=NK r "H H'K KXH HN UH' U, J

7 = NK=NKN=H N N= N RN' K , 5hJh U7Rt u i m(bKUN=K H"NU H UK UNN
 N=IN H N=IN KX " N'KK XN = Nb K UH'KI UN=IN NH Na K=INa H Na XKbK
 I NHN XH XHUXN NH UXNKX H' NI H=H , h U(K c, 2 n, UP Kb7 L: KUN=K H"NU
 K UNN=IN H XN H=H'N H H = NKI NHN XH hUs K NNj K N, bJ

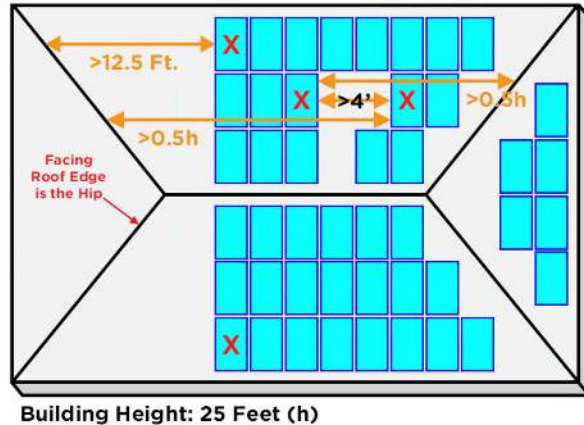

k ht I

w NR Hj H H'X N KI U ndhrnh nrnan, m7 t N7) rF T P#e A" AbJ 8 H XN
 H H'X N K XNnEdP, e 3 R) J

w N8 f K=INOf ns Of ns s HK J 7=KK H H UH' N H= =N H "N N= KX KN
 " UK HK U XNNIKNN UN' =J

R H = N XH "N" H KN NN= N XH XN HK H H' N" H KN N K= " XN HK
 H UH' N NN. H' N(bH=XHUXNH H' N H'KI U XH N NN. H' Nn X IX
 . H' NhbJ

7 H'X N "N NN H = N H= H' "N" N NN 5 i # K H=n UEPdh K U XNN = U
 XN H = NJ

R H = N XH "NK H N= KXKi K UXN UN=IN "XHINK U N

. XN" H K 8 f K=IN" =N= KN XH "NK H N=K XN"N N ndP UK NK H a XN N , dP
 UN= H a KXK "H KN N J . XN =HN= 8 f K=IN) 3 RR) =N=R " H R KNb= N
 XHN H'N N N KN N J

L H= "N U 8 f K=IN" N XH "N N= XN N KI K . H' NEJ

G 2t M ,

8N	R " N	. N
) =N= R KNR" N	En(, s Kr “
wj 3 t H	i n(#s Kr “
f HKS =KI G I L	i n(#s Kr “
S =KI G I . N KHR" N	i n(, s Kr “
u H K WK L	i n(#s Kr “
F K K N N 9 KL	i n(#s Kr “

G pt C (M , k (z (G M , k C (

	Zf f				Zf			
	s				s			
		7		7		7		7
ZdM	3	3	3	3	3	3	3	3
M dMda	3	3	3	3	3	3	3	3
a	3	3	3	3	3	3	3	3

G dt I 7 z s.q z R I 7 I g .k 5nt5chg 5nt5ch6 hnt: cdR

	7
Z	sZc f f
M	sZc f f
M	sM Z I C
M	sM Z I C
a	sM Z I C
a	sM Si v

G ut M

° &<4 ^<	Z	RSf	
8 NB ^	8 NB ^		
8 ND: ^ &	8 ND:	D E	
B :K_ ^	B :K_	K M	
4 / : ^	4 / : ^		
4 / : ^D: ^ &	4 / : ^D:	RruSi 3 7 Kx	
C: ^ ^ 3 ^	C: ^ 3 ^	RuodRo RdRuRi - Z - xØ : gSuy3 (+ (a	
C: ^ ^ 5	C: ^ 5		
x: ^1^g_	x_	if	
P &<j ° &_7^ ^ <& : 8&j^	°	Swf	
P &<j 9^ j _7: : ^ 8&j^	9	trT	
4 N&° &_	61	i	
4 ^ NB N	4 ^	r9Ri	
x ^L: ^j	xL	x	
D < ^D <^	D <D <^	QT C- WAU7 dPyl Srf	
D & B :K_ ^ 4 :K&j	D &B4	Ri	
D : B :K_ ^ 4 :K&j	D : B4	ti	
D < ^6 & : &	6 &	:	
9 D < ^1^g_ B/ ^8 N	1t	Sf	ayr b N
D < ^3& N 8 N	^j:	f	
7: : ^1^g_	_	f	
4:M C:K	4:M C:K	r	
O^ & B :K_ ^ k &	B :K_k	r hmc /	
D < ^9^ j _	9	huc &	cyr N
D < ^° &_	°	Aayh &	ly u N
L^ L	L^ L	ha	
D & 4 &^G ^O&: K^	4 &^D &	byu &	
D : 4 &^G ^O&: K^	4 &^D:	t mym&	
8 NB j ^	3_ ^:	r r y h	
8 N4 ^L: ^j	4 ^	CB94x	
8&j ^1^g_	81	r byt N	
8 N1^g_ 8^M ^ K^	8 N 8^N	^: N_ ^g_ :/ ^j :<^	
8 N1^g_	_	rAyc N	
1: N8 N1^g_	_r	tryl N	
B ^: N4 : D < ^	B	t byr b Nr	
4 : D < ^7 ^ ^x : &: C:K	w:	ayuh	C& ^rbyATu
° &_N G ^r: <l O^ ^ &: &	:	lybc N	:E : d fayAR_f &ayAR_fayt R° fayt R9W
9^: P &<j 1 &O&	P	l byca N	PE &e' f9V
D ^: 8 N1^g_ s9^: P &<j 1 &O&	_M	ayhr	
9 :<C:K P: ^< 4 ^ j _O^ &	9C	t	
3 j : _&C:K	2	t	3 j : _&M: ^ ^K&<
° &<O&^K & : & C:K	2<	ayuc	3:/ ^rhyhTt <Eayuc N / &<j
w <x^ : & C:K	2^	t	3:/ ^rhybTtyZ: ^ Nt ya & ^ & &^N : ^ ^ : &
Z^ K& 7 ^ ^x ^L ^N&&	2_	ayhht	3:/ ^rhyt aTt &_Qtc ^ 2_EryetRet cMj V e M _:V ^ ^&_QE j _ ^ 2_EryetRe Mj V e M _:W
Z^ K& 7 ^ ^: D^: 8 N1^g_	_	rAyl N	VfædzV p hdxldVLF(A (A (A (A (V=(b8
x ^L: ^j L ^N&& : _:	: _:	ma	3:/ ^rhyt t Tt
x ^L: ^j L ^N&& j	j	t fraa N	3:/ ^rhyt t Tt
7: : ^1^g_ C:K	w	ayb N	x V9j KE g p hz^t05 t =
7: ^L <C:K	wK	aybA	x V9j KE g p hdx5dxdF(b teVtdn=
U : &^< &<: ^:	B	hcyl u	8 V9j KE+ pedddt lb tL= V(+
U : &^<P &&j 9^ j _	9/	t nty u	8 V9j KE b p hdx(h (h b= dL*#=
1&_D < ^1^g_ B/ ^8 N	1r	lyca &	ayr b N
9& &N B<: K^ D < ^	<t* & &	Aya N	<t* & &E : eAR_rfANV
D & 1 &O& P^ ^ ^ D < ^ S 8 Nx<j^	<* &1 &	aycu N	<* &1 &ErR_r