

Legend

- Parcels
- Roads
  - Roads
  - others
  - Dirt
  - Interstate
  - Main
  - Other
  - Paved
  - Private
- SRWMD Wetlands
- Addressing:2018 Base Flood Elevations Group
- 2018 Base Flood Elevations
  - DEFAULT
  - Base Flood Elevations
- 2018 Base Flood Elevation Zones
  - 0.2 PCT ANNUAL CHANCE
  - A
  - AE
  - AH
- 2018Aerials
- 2018 Flood Zones
  - 0.2 PCT ANNUAL CHANCE
  - A
  - AE
  - AH
- Special Temporary Use
- LidarElevations

Columbia County, FLA - Building & Zoning Property Map

Printed: Mon Jan 25 2021 09:15:52 GMT-0500 (Eastern Standard Time)

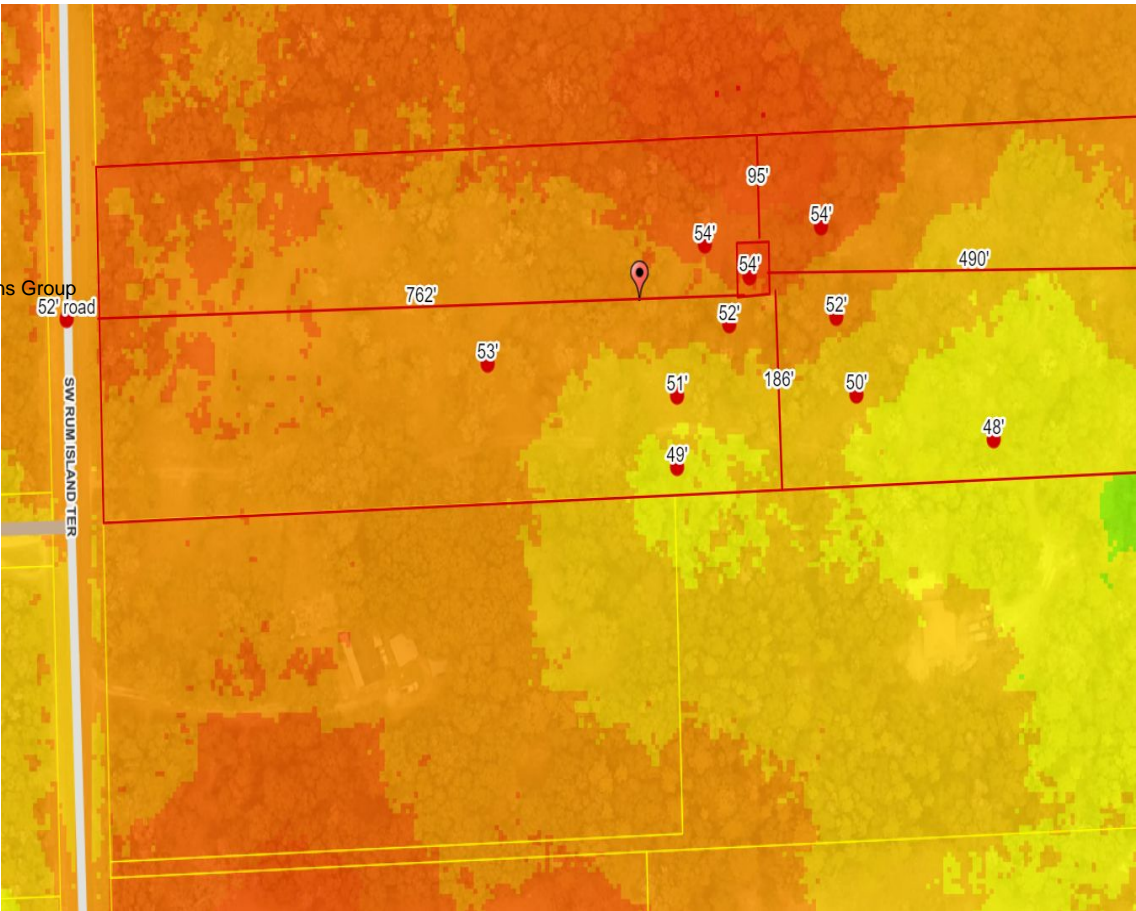

Parcel Information

Parcel No: 25-7S-16-04321-074  
Owner: NEWTON ROGER WAYNE  
Subdivision: RUM ISLAND RANCHES UNR  
Lot: 54  
Acres: 9.734855  
Deed Acres: 9.83 Ac  
District: District 2 Rocky Ford  
Future Land Uses: Agriculture - 3  
Flood Zones:  
Official Zoning Atlas: A-3

All data, information, and maps are provided "as is" without warranty or any representation of accuracy, timeliness of completeness. Columbia County, FL makes no warranties, express or implied, as to the use of the information obtained here. There are no implied warranties of merchantability or fitness for a particular purpose. The requester acknowledges and accepts all limitations, including the fact that the data, information, and maps are dynamic and in a constant state of maintenance, and update.