

Columbia County, FLA - Building & Zoning Property Map

Printed: Fri Dec 03 2021 16:50:10 GMT-0500 (Eastern Standard Time)

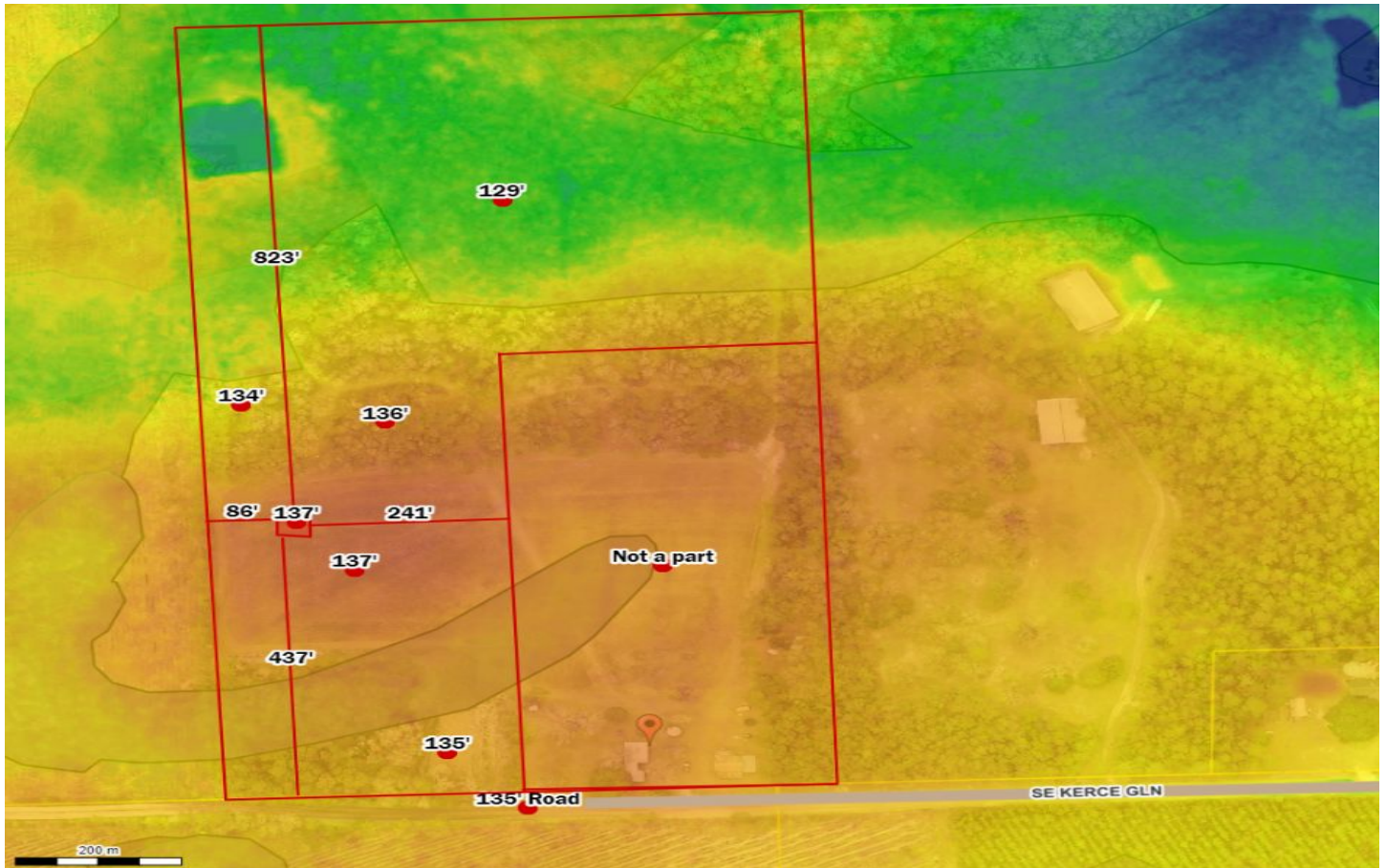

Parcel No: 32-4S-18-10529-002
Owner: FINCHER COBY D, FINCHER MARIA F
Subdivision:
Lot:
Acres: 22.8680668
Deed Acres: 20 Ac
District: District 4 Toby Witt
Future Land Uses: Agriculture - 3
Flood Zones: A,
Official Zoning Atlas: A-3