

Parcel: << 14-4S-17-08354-115 (30662) >>

Owner & Property Info

Result: 5 of 8

Owner

HARDEE KENNETH
HARDEE ANDREA
3037 SE COUNTY RD 245
LAKE CITY, FL 32024

Site

3037 SE COUNTY ROAD 245, LAKE CITY

Description*

LOT 15 PRICE CREEK LANDING. 790-068, 792-2458, WD 1061-403, WD 1091-2433, WD 1137-1058, WD 1516-966,

Area

0.51 AC

S/T/R

14-4S-17

Use Code**

SINGLE FAMILY (0100)

Tax District

3

*The Description above is not to be used as the Legal Description for this parcel in any legal transaction.
**The Use Code is a FL Dept. of Revenue (DOR) code and is not maintained by the Property Appraiser's office. Please contact your city or county Planning & Zoning office for specific zoning information.

Property & Assessment Values			
2023 Certified Values		2024 Working Values	
Mkt Land	\$15,000	Mkt Land	\$15,000
Ag Land	\$0	Ag Land	\$0
Building	\$160,914	Building	\$185,072
XFOB	\$3,594	XFOB	\$3,594
Just	\$179,508	Just	\$203,666
Class	\$0	Class	\$0
Appraised	\$179,508	Appraised	\$203,666
SOH Cap [?]	\$14,686	SOH Cap [?]	\$11,195
Assessed	\$179,508	Assessed	\$203,666
Exempt	\$0	Exempt	\$0
Total	county:\$164,822 city:\$0	Total	county:\$192,471 city:\$0
Taxable	other:\$0 school:\$179,508	Taxable	other:\$0 school:\$203,666

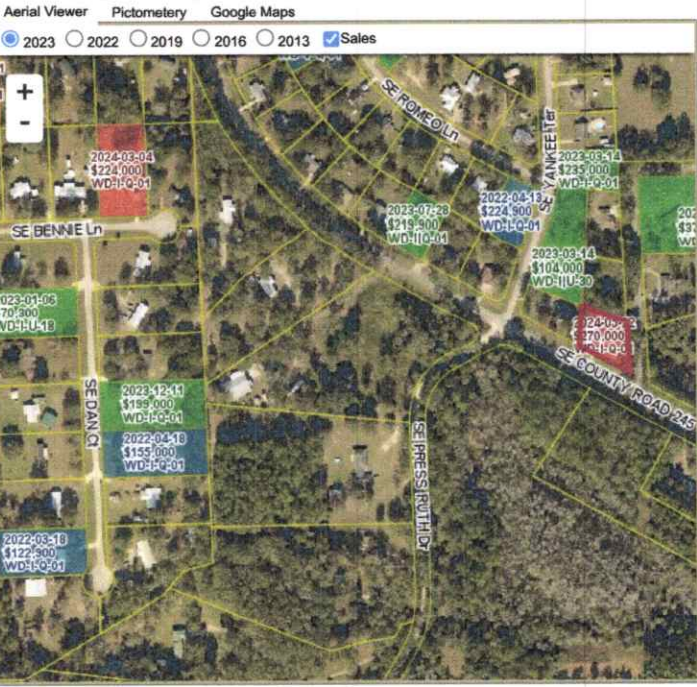

Sales History							
Sale Date	Sale Price	Book/Page	Deed	V/I	Qualification (Codes)	RCode	
5/22/2024	\$270,000	1516 / 966	WD	I	Q	01	
11/16/2007	\$100	1137 / 1058	WD	I	U	01	
8/3/2006	\$172,900	1091 / 2433	WD	I	Q		
10/7/2005	\$9,000	1061 / 403	WD	V	U	04	

▼ Building Characteristics					
Bldg Sketch	Description*	Year Blt	Base SF	Actual SF	Bldg Value
Sketch	SINGLE FAM (0100)	2006	1505	1983	\$185,072
*Bldg Desc determinations are used by the Property Appraisers office solely for the purpose of determining a property's Just Value for ad valorem tax purposes and should not be used for any other purpose.					

Extra Features & Out Buildings					
Code	Desc	Year Blt	Value	Units	Dims
0166	CONC,PAVMT	2006	\$3,594.00	1198.00	0 x 0

Land Breakdown					
Code	Desc	Units	Adjustments	Eff Rate	Land Value
0100	SFR (MKT)	1.000 LT (0.510 AC)	1.0000/1.0000 1.0000/ /	\$15,000 /LT	\$15,000

The information presented on this website was derived from data which was compiled by the Columbia County Property Appraiser Office solely for the governmental purpose of property assessment. This information should not be relied upon by anyone as a determination of the ownership of property or market value. No warranties, expressed or implied, are provided for the accuracy of the data herein, it's use, or it's interpretation. This website was last updated: 7/4/2024 and may not reflect the data currently on file at our office.