

BUILDING USE, CLASSIFICATION & OCCUPANCY AS PER TABLES 500 & 1003.1, FLORIDA BUILDING CODE, 2001 ED.	
BUILDING GROUP OCCUPANCY	GROUP B
TABLE 500 TYPE OF CONSTRUCTION	TYPE IV - UNPRO.
TABLE 500 AREA/HEIGHT LIMITATIONS	9.0KSF/2 STORY
OCCUPANCY	
SALES AREA: 1:100SF GROSS 576 SF / 100 = 5.76 OR 6	6 OCCUPANTS

NOTE:
ALL LOADS ARE IN ACCORDANCE WITH SECTION
1606, FLORIDA BUILDING CODE, 2001 EDITION.

BASIC WIND SPEED		110 MPH
IMPORTANCE FACTOR		1.0
BUILDING CATEGORY		2
EXPOSURE		B
INTERNAL PRESSURE COEFFICIENT		+/- 0.18
COMPONENT AND CLADDING PRESSURE	WALLS	+21.8/-29.1 PSF
	ROOF	+12.5/-29.1 PSF
	OVERHANGS	-71.6 PSF
TYPE OF STRUCTURE		ENCLOSED

ELECTRICAL PLAN NOTES

WIRE ALL APPLIANCES, HVAC UNITS AND OTHER EQUIPMENT
PER MANUF. SPECIFICATIONS.

CONSULT THE OWNER FOR THE NUMBER OF SEPERATE
TELEPHONE LINES TO BE INSTALLED.

INSTALLATION SHALL BE PER NAT'L. ELECTRIC CODE.

ALL SMOKE DETECTORS SHALL BE 120V W/ BATTERY BACKUP OF THE PHOTOELECTRIC TYPE, AND SHALL BE INTERLOCKED TOGETHER. INSTALL INSIDE AND NEAR ALL BEDROOMS.

TELEPHONE, TELEVISION AND OTHER LOW VOLTAGE
DEVICES OR OUTLETS SHALL BE AS PER THE OWNER'S
DIRECTIONS, & IN ACCORDANCE W/ APPLICABLE
SECTIONS OF NEC-LATEST EDITION.

ELECTRICAL CONTR SHALL PREPARE "AS-BUILT" SHOP DWGS INDICATING ALL ELECTRICAL WORK, INCLUDING ANY CHANGES TO THE ELEC. PLAN, ADD'NS TO THE ELEC. PLAN, RISER DIAGRAM, AS-BUILT PANEL SCHEDULE W/ ALL CKTS IDENTIFIED W/ CKT NR., DESCRIPTION & BRKR. SERVICE ENT. & ALL UNDERGROUND WIRE LOCATIONS/ROUTING/DEPTH. RISER DIA. SHALL INCLUDE WIRE SIZES/TYPE & EQUIPMENT TYPE W/ RATINGS & LOADS.





CONTRACTOR SHALL PROVIDE 1 COPY OF AS-BUILT DWGS TO OWNER & 1 COPY TO THE PERMIT ISSUING AUTHORITY.

LIFE SAFETY NOTES

ALL EXIT AND EMERGENCY LIGHTING SHALL BE
INSTALLED PER NEC 700-12, 2001 EDITION.

ACCESS TO EXITS SHALL BE MARKED BY APPROVED
READILY VISIBLE SIGNS IN ALL CASES WHERE THE EXIT OR WAY TO
REACH THE EXIT IS NOT READILY APPARENT TO THE OCCUPANTS.
SIGN PLACEMENT SHALL BE SUCH THAT NO POINT IN THE EXIT
ACCESS CORRIDOR IS MORE THAN 100 FT FROM THE NEAREST
EXTERNALLY ILLUMINATED SIGN AND IS NOT IN EXCESS OF THE
MARKED RATING FOR INTERNALLY ILLUMINATED SIGNS.

ALL FIRE EXTINGUISHERS SHALL BE TYPE 20AB AND SHALL BE LOCATED SO THAT NO POINT IN THE DIRECTION OF TRAVEL FROM ANY POINT IS MORE THAN 75 FT TO THE FIRE EXTINGUISHER.

ELECTRICAL	SYMBOL
Light-Attic Access	
electrical panel	
light	
outlet	
switch	

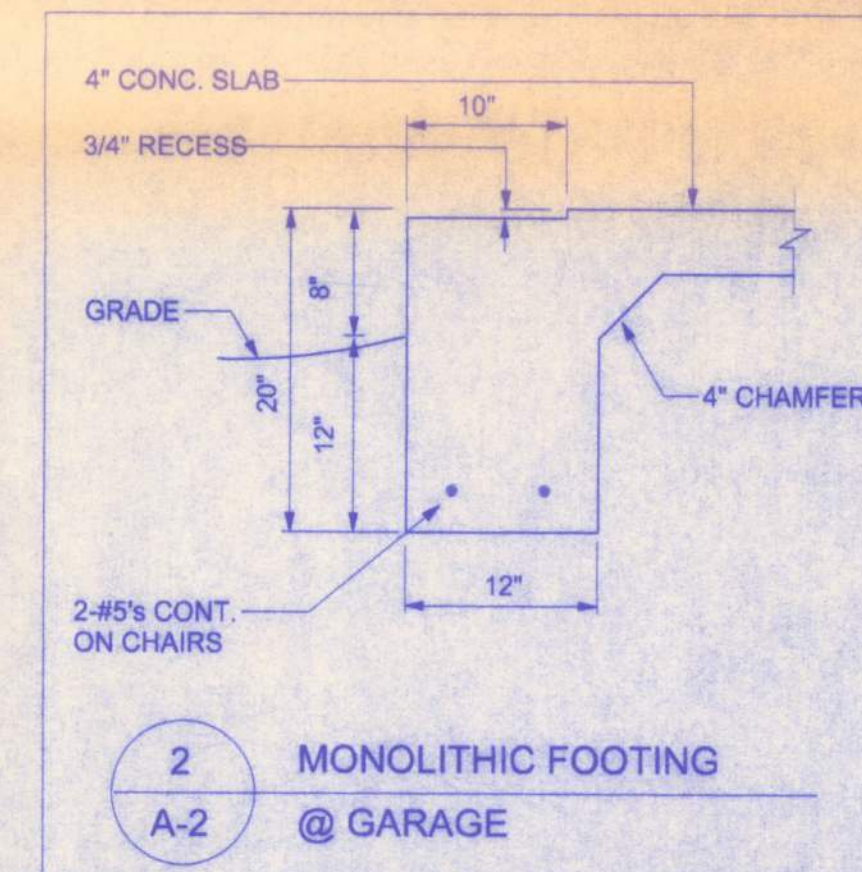
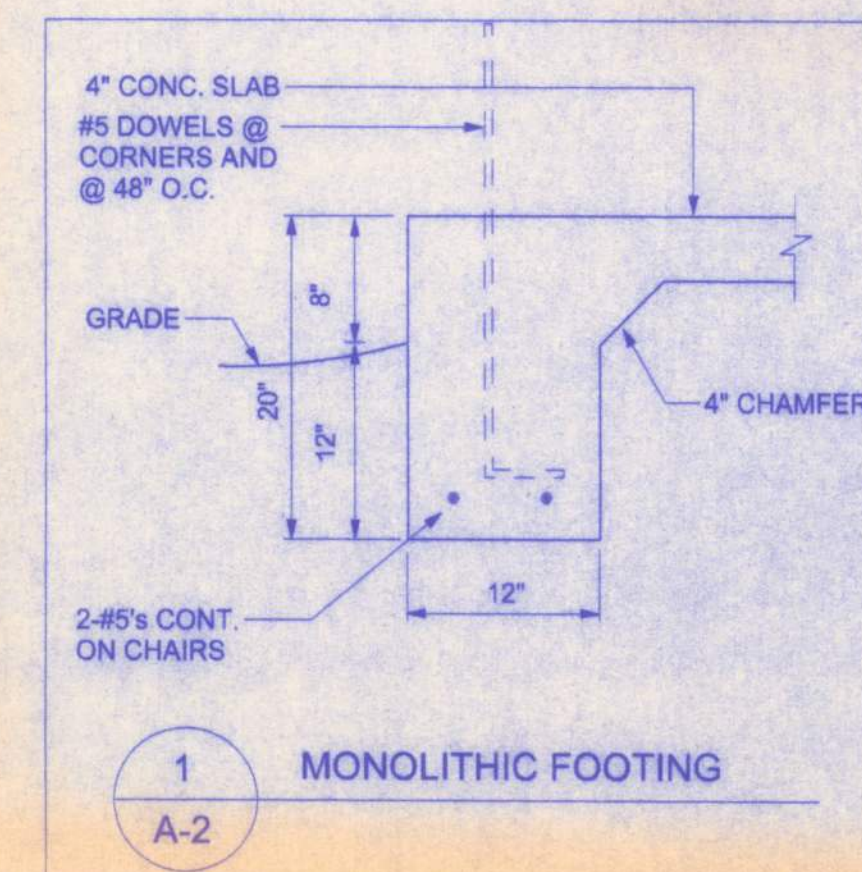

NOTE:
THE MINIMUM NATURAL VENTILATION AREA REQUIRED FOR
GARAGES SHALL BE 4 PERCENT OF THE FLOOR AREA BEING
VENTILATED. THE MINIMUM MECHANICAL VENTILATION
FOR GARAGES SHALL BE 100 CFM PER CAR.

PRODUCT CODE	SIZE	COUNT
36x80 thermal tru steel door	3'-0"	1
108x84 - Ammar heritage nine hundred series garage door	9'-0"	1

PHILADELPHIA BAPTIST
CHURCH ADDITION

161 NW MADISON STREET
SUITE #102
LAKE CITY, FL. 32055
(386)758-4209

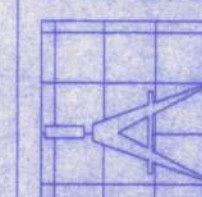

Freeman
Design Group

CERTIFICATE OF AUTHORIZATION # 00008701

DATE 9/12/05	DRAWN BY W.H.F.
REVISIONS	
SHEET A-2	
OF 4	
PROJECT NO.	