

Mobile Home Permit Worksheet

Installer: Rusty L. Knowles License # 14-1038219
 Address of home being installed: NW Falling Creek Rd
LAKE CITY, FL 32055
 Manufacturer: JACOBSEN Length x width: 24x42/52

NOTE: if home is a single wide fill out one half of the blocking plan
 if home is a triple or quad wide sketch in remainder of home
 I understand Lateral Arm Systems cannot be used on any home (new or used)
 where the sidewall ties exceed 5 ft 4 in.

Installer's initials: RUK

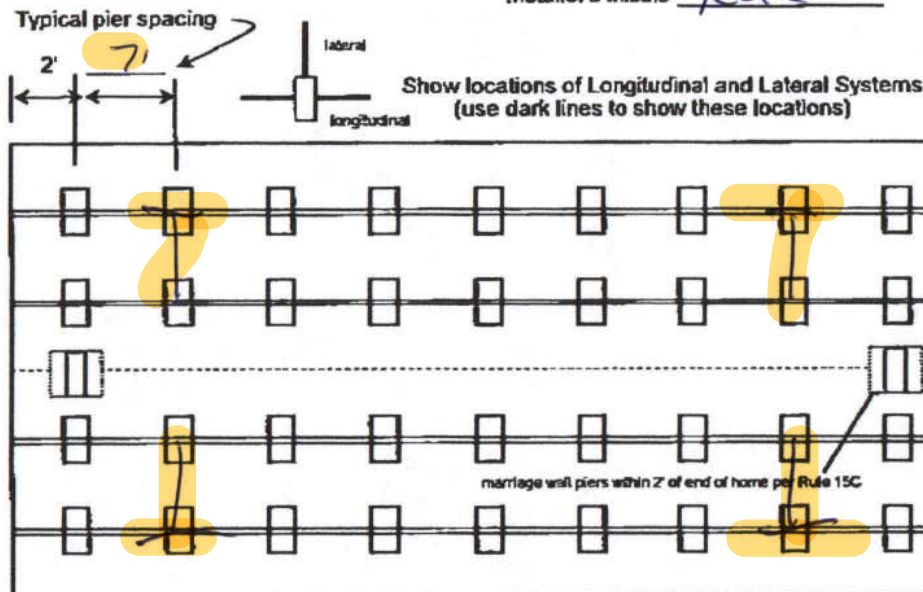

Anthony Islam

05-19-2023

Application Number: _____ Date: _____

New Home ☒ Used Home ☐

Home installed to the Manufacturer's Installation Manual
 Home is installed in accordance with Rule 15-C ☒

Single wide ☐ Wind Zone II ☒ Wind Zone III ☐

Double wide ☒ Installation Decal # 94494

Triple/Quad ☐ Serial # ordered

PIER SPACING TABLE FOR USED HOMES

Load bearing capacity	Footer size (sq in)	16' x 16' (256)	18 1/2' x 18 1/2' (342)	20' x 20' (400)	22' x 22' (484)	24' x 24' (576)	26' x 26' (676)
1000 psf		3'	4'	5'	6'	7'	8'
1500 psf		4' 6"	6'	7'	8'	8'	8'
2000 psf		6'	8'	8'	8'	8'	8'
2500 psf		7' 6"	8'	8'	8'	8'	8'
3000 psf		8'	8'	8'	8'	8'	8'
3500 psf		8'	8'	8'	8'	8'	8'

* interpolated from Rule 15C-1 pier spacing table.

PIER PAD SIZES

I-beam pier pad size 12.5x25.5

Perimeter pier pad size 14x16

Other pier pad sizes (required by the mfg.) 16x16

Draw the approximate locations of marriage wall openings 4 foot or greater. Use this symbol to show the piers.

List all marriage wall openings greater than 4 foot and their pier pad sizes below.

Opening	Pier pad size
<u>17'1"</u>	<u>24x24</u>
_____	_____
_____	_____

TIEDOWN COMPONENTS

Longitudinal Stabilizing Device (LSD)
 Manufacturer _____
 Longitudinal Stabilizing Device w/ Lateral Arms
 Manufacturer Oliver Tech

POPULAR PAD SIZES

Pad Size	Sq In
16 x 16	256
16 x 18	288
18.5 x 18.5	342
16 x 22.5	360
17 x 22	374
13 1/4 x 26 1/4	348
20 x 20	400
17 3/16 x 25 3/16	441
17 1/2 x 25 1/2	446
24 x 24	576
26 x 26	676

ANCHORS

4 ft ☒ 5 ft ☒

FRAME TIES

within 2' of end of home
 spaced at 5' 4" oc ☒

OTHER TIES

	Number
Sidewall	<u>16</u>
Longitudinal	<u>2</u>
Marriage wall	<u>2</u>
Shearwall	<u>2</u>

Mobile Home Permit Worksheet

Application Number: _____ Date: _____

POCKET PENETROMETER TEST

The pocket penetrometer tests are rounded down to 1,000 psf or check here to declare 1000 lb. soil _____ without testing.

X 1 X _____ X _____

POCKET PENETROMETER TESTING METHOD

1. Test the perimeter of the home at 6 locations.
2. Take the reading at the depth of the footer.
3. Using 500 lb. increments, take the lowest reading and round down to that increment.

X _____ X _____ X _____

TORQUE PROBE TEST

The results of the torque probe test is NA NOU inch pounds or check here if you are declaring 5' anchors without testing _____. A test showing 275 inch pounds or less will require 5 foot anchors.

Note: A state approved lateral arm system is being used and 4 ft. anchors are allowed at the sidewall locations. I understand 5 ft anchors are required at all centerline tie points where the torque test reading is 275 or less and where the mobile home manufacturer may require anchors with 4000 lb holding capacity.

RUX Installer's initials

ALL TESTS MUST BE PERFORMED BY A LICENSED INSTALLER

Installer Name Rusty L. Kowalski

Date Tested 4.27.23

Electrical

Connect electrical conductors between multi-wide units, but not to the main power source. This includes the bonding wire between multi-wide units. Pg. 15C-1

Plumbing

Connect all sewer drains to an existing sewer tap or septic tank. Pg. 15C-1

Connect all potable water supply piping to an existing water meter, water tap, or other independent water supply systems. Pg. 15C-1



Site Preparation

Debris and organic material removed ☒ Water drainage: Natural _____ Swale _____ Pad ☒ Other _____

Fastening multi wide units

Floor: Type Fastener: lags Length: 6" Spacing: 18"
Walls: Type Fastener: lags Length: 4" Spacing: 24"
Roof: Type Fastener: lags Length: 6" Spacing: 18"
For used homes a min. 30 gauge, 8" wide, galvanized metal strip will be centered over the peak of the roof and fastened with galv. roofing nails at 2" on center on both sides of the centerline.

Gasket (weatherproofing requirement)

I understand a properly installed gasket is a requirement of all new and used homes and that condensation, mold, mildew and buckled marriage walls are a result of a poorly installed or no gasket being installed. I understand a strip of tape will not serve as a gasket.

Installer's initials RUX

Type gasket Factory
Pg. 15C-1

Installed:
Between Floors Yes ☒
Between Walls Yes ☒
Bottom of ridgebeam Yes ☒

Weatherproofing

The bottomboard will be repaired and/or taped. Yes ☒ Pg. 15C-1
Siding on units is installed to manufacturer's specifications. Yes ☒
Fireplace chimney installed so as not to allow intrusion of rain water. Yes ☒

Miscellaneous

Skirting to be installed. Yes ☒ No _____
Dryer vent installed outside of skirting. Yes _____ N/A ☒
Range downflow vent installed outside of skirting. Yes _____ N/A ☒
Drain lines supported at 4 foot intervals. Yes ☒
Electrical crossovers protected. Yes ☒
Other: _____

Installer verifies all information given with this permit worksheet is accurate and true based on the manufacturer's installation instructions and or Rule 15C-1 & 2

Installer Signature _____ Date 4.27.23

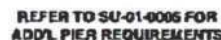

HUD WIND ZONE - 2
HUD WIND EXPOSURE CATEGORY - C
3856B - PAGE 1 OF 2

REFER TO SU-01-0020, SU-01-0021, AND OTHER DETAILS IN THE SET-UP MANUAL FOR MAXIMUM HEIGHT
[THIS IS NOT DESIGNED, NOR INTENDED, TO BE A STILT FOUNDATION]



HEARWALLS TIE-DOWN STRAPS ARE NOT INSTALLED AT THE FACTORY. WHEN HEARWALL IS LOCATED DIRECTLY OVER SOLID LEBAN HEARER, IT IS REQUIRED TO INSTALL THE HEARWALL STRAPS OVER THE PDEAN HEARER PER AB-7D-0000 (PAGE 46) IN THE SET-UP MANUAL. ADDITION, STRAPS AND PIER SMALL IS INSTALLED AT BOTH ENDS OF HEARER.

IMP - 38568

IMPORTS **2** EXPORTS - 0
24.0
24.0
18.2

JACOBSEN HOMER
BR - 2471A - 3156A

1021A - 2421A - 22104

THIS BLOCKING DIAGRAM IS PROVIDED AS A COURTESY ONLY. THE LICENSED SET-UP CONTRACTOR SHALL REVIEW THIS DETAIL AND VERIFY COMPLIANCE. THE LICENSED SET-UP CONTRACTOR IS RESPONSIBLE AND LIABLE FOR ALL INSTALLATION.

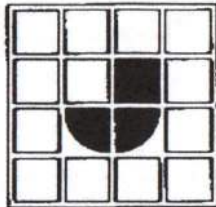
**JACOBSEN HOMES**P.O. BOX 368 // 600 PACKARD CT.
SAFETY HARBOR, FLORIDA 34695

(727) 726-1138

www.jachomes.com

WARNING:

INSTALLING A MANUFACTURED STRUCTURE/BUILDING CAN BE **EXTREMELY DANGEROUS**. ONLY QUALIFIED PERSONNEL SHOULD ATTEMPT TO INSTALL A MANUFACTURED STRUCTURE/BUILDING. IMPROPER PROCEDURES AND/OR TECHNIQUES COULD RESULT IN **SERIOUS INJURY OR DEATH**. IN ADDITION TO THE DANGER TO PERSONNEL, IMPROPER SETUP/INSTALLATION COULD RESULT IN EXTENSIVE/COSTLY DAMAGE TO THE BUILDING/STRUCTURE. NEVER ATTEMPT INSTALLATION IF YOU ARE NOT QUALIFIED AND/OR DO NOT HAVE THE PROPER TOOLS AND/OR EQUIPMENT.

CAUTION:

MANUFACTURED BUILDINGS/STRUCTURES CAN WEIGH SEVERAL TONS. IT IS VERY IMPORTANT THAT ALL PERSONNEL, ON THE JOB SITE, BE QUALIFIED AND PROPERLY/ADEQUATELY TRAINED. A STATE LICENSED SETUP CONTRACTOR IS REQUIRED TO BE RESPONSIBLE FOR ALL SAFETY INITIATIVES, PROGRAMS, POLICIES, AND/OR PROCEDURES THAT MAY BE MANDATED BY OSHA AND/OR ANY OTHER LOCAL, STATE, AND/OR FEDERAL CODES AND/OR REQUIREMENTS. THE CONTRACTOR SHALL INSURE/REQUIRE THAT SAFE AND PROPER TECHNIQUES ARE UTILIZED.

NOTES:

1. REFER TO THE MODEL APPROVAL FOR PLAN SPECIFIC INFORMATION.
2. REFER TO THE JACOBSEN HOMES SETUP MANUAL AND ADDENDUM FOR COMPLETE INSTALLATION INSTRUCTIONS. PIERS CAN BE RELOCATED AND/OR SPANS INCREASED PER THE SETUP MANUAL.
3. REFER TO SU-01-0008 FOR ADDITIONAL PIER REQUIREMENTS.
4. REFER TO THE APPROVED FLOOR PLAN FOR SHEARWALL LOCATIONS AND LOADS.
5. REFER TO AD-TD-100 FOR SHEARWALL APPLICATIONS AND TIE-DOWNS.
6. REFER TO THE APPROVED FLOOR PLAN FOR SPECIFIC COLUMN LOCATIONS. COLUMN PIERS SHALL BE LOCATED WITHIN 8" OF EITHER SIDE OF THE COLUMN. ADDITIONAL PIERS MAY BE REQUIRED ALONG THE MATING LINE. SEE THE SETUP MANUAL FOR SPECIFICS.
7. ALL 144" WIDE FLOOR SYSTEMS REQUIRE PERIMETER AND MATING LINE BLOCKING.
8. ALL 2nd FLOOR SYSTEMS WIDER THAN 144" REQUIRE PERIMETER AND MATING LINE BLOCKING.
9. ANY SHEARWALL AREA WITH A HOST BEAM OR A STRUCTURAL ATTACHMENT SHALL HAVE PIERS AND ANCHORS SPACED NO FURTHER THAN 48" O.C. MAXIMUM. SOME WIND ZONE AREAS MAY REQUIRE CLOSER INSTALLATION. REFER TO THE JACOBSEN HOMES SETUP MANUAL FOR SPECIFICS. (SEE SU-01-0008 AND SU-01-0009). WHEN THE ATTACHED STRUCTURE HAS FOURTH WALL CONSTRUCTION OR IS DESIGNED AND CONSTRUCTED TO BE SELF SUPPORTING, THESE ADDITIONAL PIERS AND ANCHORS ARE NOT REQUIRED.
10. MAX. PIER SPACING ON 8" I-BEAM IS 96". MAX. PIER SPACING ON 10" OR 12" I-BEAM IS 120". SEE NOTE 4 ON PAGES SU-01-0023 THROUGH SU-01-0026.

REFER TO AD-TD-0080 THROUGH
AD-TD-0264 FOR COLUMN ANCHOR SIZES.REFER TO SU-01-0020, SU-01-0021, AND OTHER DETAILS IN THE SET-UP MANUAL FOR MAXIMUM HEIGHT
(THIS IS NOT DESIGNED, NOR INTENDED, TO BE A STILL FOUNDATION)THIS BLOCKING DIAGRAM IS PROVIDED AS A COURTESY ONLY. THE LICENSED SET-UP
CONTRACTOR SHALL REVIEW THIS DETAIL AND VERIFY COMPLIANCE. THE LICENSED
SET-UP CONTRACTOR IS RESPONSIBLE AND LIABLE FOR ALL INSTALLATION.N10 - SEE NOTE 10.
REFER TO SU-01-0008 FOR
ADDITIONAL PIER REQUIREMENTS.

COLUMN INFO. TABLE			COLUMN PAD - MIN. SIZES (sq. in.)					
COL. NUM.	SPAN	LOAD (K POUNDS)	1000 psf SCL	1500 psf SCL	2000 psf SCL	2500 psf SCL	3000 psf SCL	3500 psf SCL
1	17'-1"	4148	597	398	299	239	239	239
2	17'-1"	4148	597	398	299	239	239	239
3	0"	0	0	0	0	0	0	0
4	0"	0	0	0	0	0	0	0
5	0"	0	0	0	0	0	0	0
6	0"	0	0	0	0	0	0	0
7	0"	0	0	0	0	0	0	0
8	0"	0	0	0	0	0	0	0
9	0"	0	0	0	0	0	0	0
10	0"	0	0	0	0	0	0	0

MINIMUM PIER PAD SIZE (sq.in.)		I-BEAM PIER SPACING						MATING LINE PIER SPACING						PERIMETER PIER SPACING					
		1000 psf SCL	1500 psf SCL	2000 psf SCL	2500 psf SCL	3000 psf SCL	3500 psf SCL	1000 psf SCL	1500 psf SCL	2000 psf SCL	2500 psf SCL	3000 psf SCL	3500 psf SCL	1000 psf SCL	1500 psf SCL	2000 psf SCL	2500 psf SCL	3000 psf SCL	3500 psf SCL
A	256 sq. in.	33	53	73 1/2"	93 1/2"	N10 N18	N10 N10	N/A	N/A	N/A	N/A	N/A	N/A	N/A	N/A	N/A	N/A	N/A	N/A
B	342.25 sq. in.	46	73	100" N18	N10 N18	N10 N18	N10 N13	N/A	N/A	N/A	N/A	N/A	N/A	N/A	N/A	N/A	N/A	N/A	N/A
C	396 sq. in.	54	85	115 1/2" N18	N10 N18	N10 N18	N10 N12	N/A	N/A	N/A	N/A	N/A	N/A	N/A	N/A	N/A	N/A	N/A	N/A
D	400 sq. in.	54 1/2"	86	117 1/2" N18	N10 N18	N10 N18	N10 N10	N/A	N/A	N/A	N/A	N/A	N/A	N/A	N/A	N/A	N/A	N/A	N/A
E	432.875 sq. in.	59 1/2"	93 1/2"	N10 N18	N10 N18	N10 N18	N10 N10	N/A	N/A	N/A	N/A	N/A	N/A	N/A	N/A	N/A	N/A	N/A	N/A
F	576 sq. in.	81	N10 N18	N10 N18	N10 N18	N10 N18	N10 N10	N/A	N/A	N/A	N/A	N/A	N/A	N/A	N/A	N/A	N/A	N/A	N/A
G	676 sq. in.	96 1/2" N18	N10 N18	N10 N18	N10 N18	N10 N18	N10 N10	N/A	N/A	N/A	N/A	N/A	N/A	N/A	N/A	N/A	N/A	N/A	N/A

COPYRIGHT ©

©2013 JACOBSEN HOMES, SAFETY HARBOR, FLORIDA. ALL RIGHTS RESERVED.

RUB WIND ZONE - 2
RUB WIND EXPOSURE CATEGORY - C

38568 - PAGE 2 OF 2

License Number: IH / 1038219 / 1 Name: RUSTY L. KNOWLES

Order #: 5586	Label #: 94494	Manufacturer:	(Check Size of Home)
Homeowner:		Year Model:	Single _____
Address:		Length & Width:	Double _____
			Triple _____
City/State/Zip:		Type Longitudinal System:	HUD Label #:
Phone #:		Type Lateral Arm System:	Soil Bearing / PSF:
Date Installed:		New Home: _____ Used Home: _____	Torque Probe / in-lbs:
Installed Wind Zone:		Data Plate Wind Zone:	Permit #:
Note:			

STATE OF FLORIDA
INSTALLATION CERTIFICATION LABEL

94494

LABEL #

DATE OF INSTALLATION

RUSTY L. KNOWLES

NAME

IH / 1038219 / 1

5586

LICENSE #

ORDER #

CERTIFIES THAT THE INSTALLATION OF THIS MOBILE HOME IS
IN ACCORDANCE WITH FLORIDA STATUTES 320.8249, 320.8325
AND RULES OF THE HIGHWAY SAFETY AND MOTOR VEHICLES.

INSTRUCTIONS

PLEASE WRITE DATE OF
INSTALLATION AND AFFIX
LABEL NEXT TO HUD LABEL.
USE PERMANENT INK PEN
OR MARKER ONLY.
COMPLETE INFORMATION
ABOVE AND KEEP ON FILE
FOR A MINIMUM OF 2 YEARS.
YOU ARE REQUIRED TO
PROVIDE COPIES WHEN
REQUESTED.

The Imperial

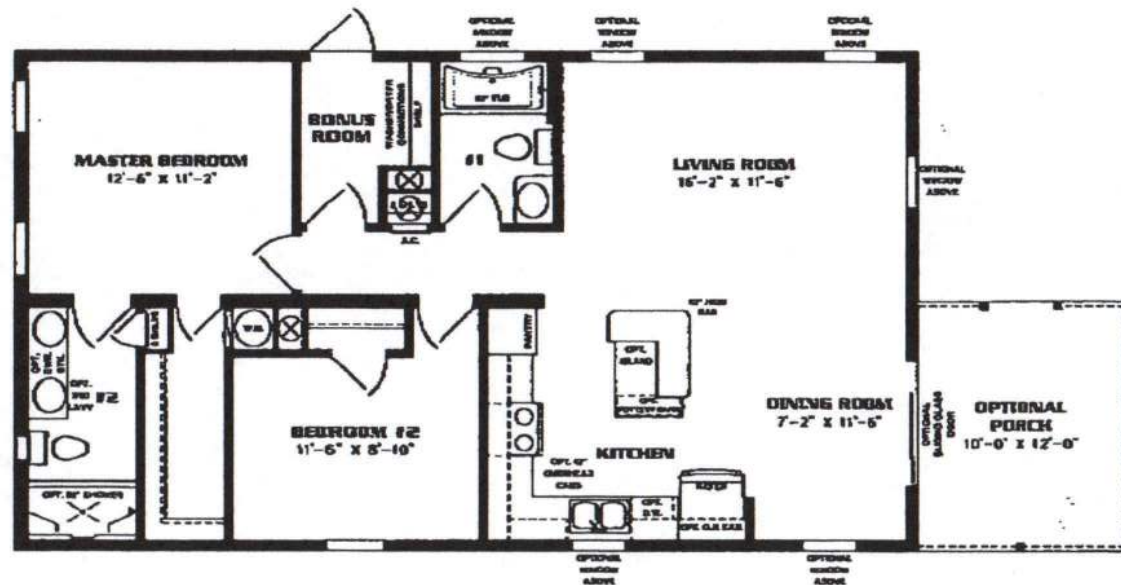

NOTE:
CHECK WITH YOUR SALESPERSON
TO IDENTIFY OPTIONAL ITEMS
THAT ARE ON THIS PLAN.

24' X 42'

(24' X 42'/52' INC. OPT PORCH)
1,008 SQUARE FEET (1,128 W/OPT. PORCH)

Model IMP-2421A-38588

2023

(ALL SIZES ARE APPROX.)

© 03-20-23



600 Pockard Court ■ Safety Harbor, Florida 34695 ■ Telephone (727) 726-1138
www.jachomes.com/Floor-Plans