

NOTES:

- BEARINGS ARE BASED ON THE NORTH RIGHT OF WAY LINE OF SW WHITETAIL CIRCLE, BEING N 88°40'13" E, ASSUMED.
- ONLY THOSE VISIBLE INTERIOR IMPROVEMENTS AND IMPROVEMENTS PERTINENT TO THE SUBJECT PROPERTY HAVE BEEN LOCATED AS SHOWN HEREON. EXCEPTION IS MADE HEREON TO UNDERGROUND FACILITIES AND OTHER IMPROVEMENTS NOT VISIBLE OR KNOWN AT DATE OF SURVEY.
- THIS SURVEY WAS PREPARED WITHOUT THE BENEFIT OF AN ABSTRACT OR TITLE POLICY. THEREFORE, EXCEPTION IS MADE HEREIN REGARDING EASEMENTS, RESERVATIONS AND RESTRICTIONS OF RECORD NOT PROVIDED BY THE CLIENT.
- SCALE AND GRAPHIC LOCATION OF FENCES AND UTILITY POLES, IF ANY, MAY BE EXAGGERATED FOR CLARITY.
- NO ATTEMPT WAS MADE BY THIS SURVEY TO DETERMINE IF THE SUBJECT PROPERTY LIES WITHIN A FLOOD PRONE AREA.

BOUNDARY SURVEY
OF
LOT 1, DEER CREEK SUBDIVISION
SECTION 3, TWP 4-S, RNG 16-E
COLUMBIA COUNTY, FLORIDA

DESCRIPTION

(ORR 1040, PG. 617)

LOT 1 OF DEER CREEK, A SUBDIVISION ACCORDING TO THE PLAT THEREOF RECORDED IN PLAT BOOK 6, PAGES 213 & 214 OF THE PUBLIC RECORDS OF COLUMBIA COUNTY, FLORIDA.

CURVE TABLE			
CURVE/RADIUS	DELTA ANGLE/ARC LENGTH	CHORD BEARING	CHORD LENGTH
C1(C)	11499.16' 0°54'19"	181.67'	S 00°06'27" W 181.67'
C1(P)	11499.16'		

LEGEND

- DENOTES 5/8" IRON ROD & CAP SET (LB7683)
- DENOTES IRON PIPE OR REBAR FOUND (5/8")
- DENOTES 4"x4" CONCRETE MONUMENT SET (LB7683)
- DENOTES 4"x4" CONCRETE MONUMENT FOUND
- ⊙ DENOTES NAIL & DISC FOUND
- NO ID - NO IDENTIFICATION
- FND - FOUND
- CM - CONCRETE MONUMENT
- ± - MORE OR LESS
- ORB - OFFICIAL RECORDS BOOK
- PG - PAGE (S)
- (P) - PLAT
- (D) - DEED
- (C) - CALCULATED
- (M) - MEASURED
- AC - ACRES(S)
- POB - POINT OF BEGINNING
- POC - POINT OF COMMENCEMENT
- EOP - EDGE OF PAVEMENT
- EOG - EDGE OF GRADE
- N - NORTH
- E - EAST
- S - SOUTH
- W - WEST
- ⊙ - TELEPHONE PEDESTAL
- PC - POINT OF CURVATURE
- PI - POINT OF INTERSECTION
- PT - POINT OF TANGENCY
- IP - IRON PIPE
- IPC - IRON PIPE and CAP
- IR - IRON ROD
- IRC - IRON ROD and CAP
- R - RADIUS
- T - TANGENT
- L - ARC LENGTH
- A - CENTRAL ANGLE
- CH - CHORD BEARING & DISTANCE
- R/W - RIGHT OF WAY
- TWP - TOWNSHIP
- RNG - RANGE
- X — X DENOTES FENCE
- E — E DENOTES OVERHEAD ELECTRIC
- ⊙ - POWER POLE
- CONCRETE

SCALE: 1" = 30'



SURVEY FOR: IRONWOOD HOMES

08/22/2018
DATE OF CERTIFICATE

08/22/2018
DATE OF FIELD SURVEY

BRIAN SCOTT DANIEL, PSM
PROFESSIONAL SURVEYOR AND MAPPER
FLORIDA CERTIFICATE NO. 6449

Brian Scott Daniel

SURVEY VALID ONLY ON THE DATE OF FIELD SURVEY SHOWN HEREON. NOT VALID WITHOUT THE SIGNATURE AND THE ORIGINAL RAISED SEAL OF THE FLORIDA LICENSED SURVEYOR AND MAPPER.

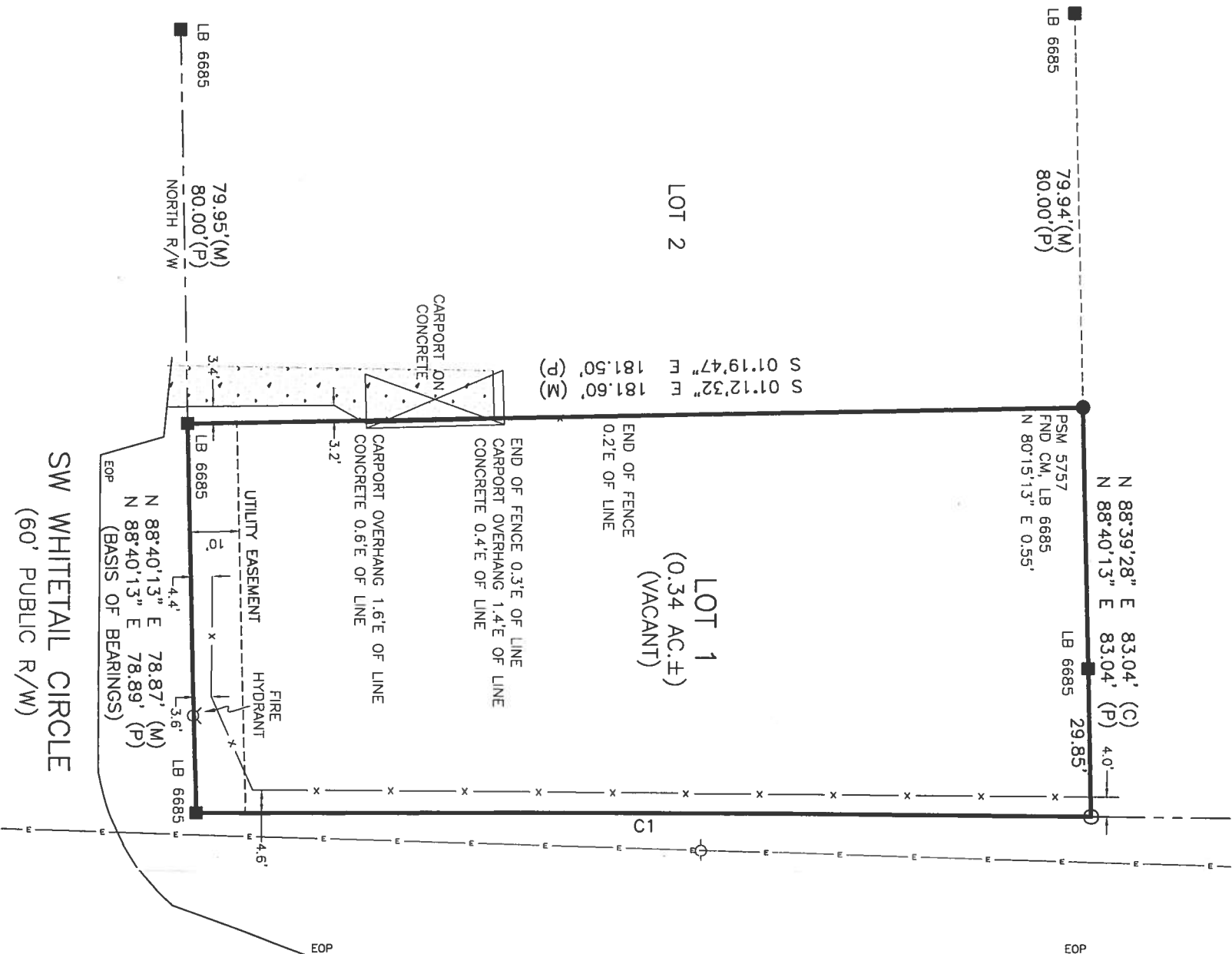

COUNTY ROAD NO. 252-B

SW WHITETAIL CIRCLE
(60' PUBLIC R/W)