

STATE OF FLORIDA  
DEPARTMENT OF HEALTH  
APPLICATION FOR ONSITE SEWAGE DISPOSAL SYSTEM CONSTRUCTION PERMIT

Permit Application Number 20-0821

Adams

PART II - SITEPLAN

Scale: 1 inch = <sup>100</sup>~~40~~ feet.

↑ N

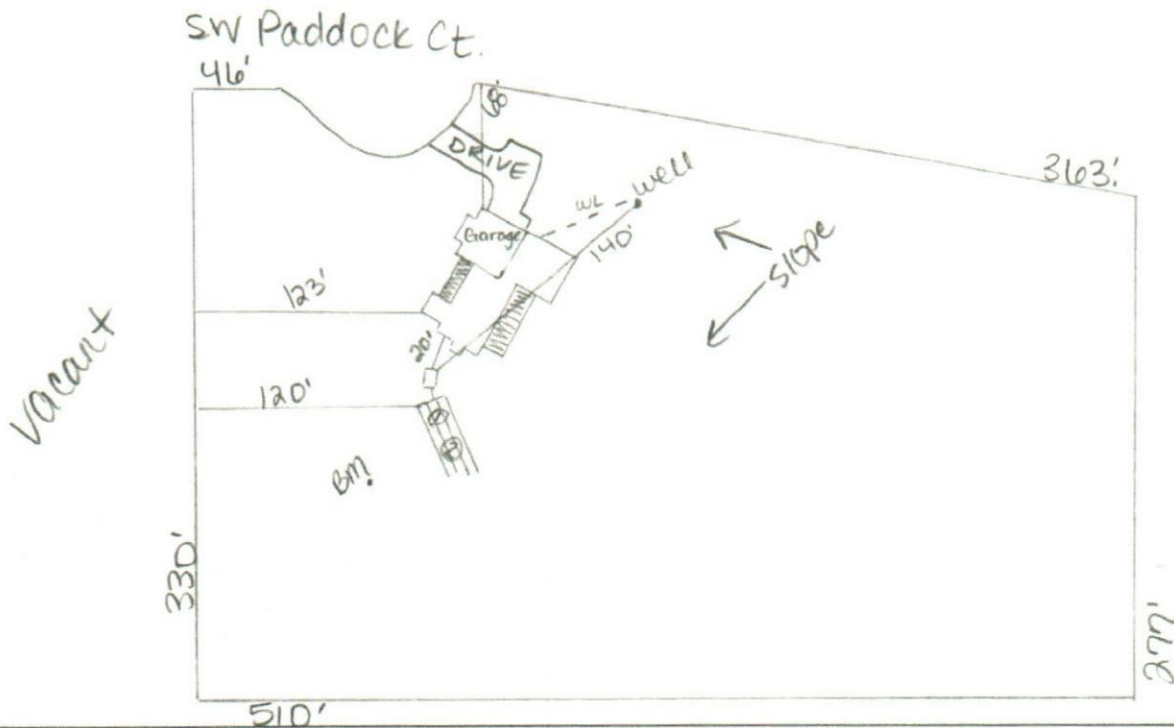

Notes: \_\_\_\_\_

Site Plan submitted by: Roddy D. 7

MASTER CONTRACTOR

Plan Approved [Signature]

Not Approved \_\_\_\_\_

Date 10-15-20

By [Signature]

Columbia

County Health Department

10/21/20

ALL CHANGES MUST BE APPROVED BY THE COUNTY HEALTH DEPARTMENT



STATE OF FLORIDA  
DEPARTMENT OF HEALTH  
ONSITE SEWAGE TREATMENT AND DISPOSAL  
SYSTEM  
APPLICATION FOR CONSTRUCTION PERMIT

PERMIT NO. 20-0831  
DATE PAID: 10/19/20  
FEE PAID: 310.00  
RECEIPT #: 1585750

APPLICATION FOR:

☒ New System ☐ Existing System ☐ Holding Tank ☐ Innovative  
☐ Repair ☐ Abandonment ☐ Temporary ☐

APPLICANT: Mitchell and Jeanenne Adams

AGENT: ROCKY FORD, A & B CONSTRUCTION

TELEPHONE: 386-497-2311

MAILING ADDRESS: 546 SW Dortch Street, FT. WHITE, FL, 32038

TO BE COMPLETED BY APPLICANT OR APPLICANT'S AUTHORIZED AGENT. SYSTEMS MUST BE CONSTRUCTED BY A PERSON LICENSED PURSUANT TO 489.105(3) (m) OR 489.552, FLORIDA STATUTES. IT IS THE APPLICANT'S RESPONSIBILITY TO PROVIDE DOCUMENTATION OF THE DATE THE LOT WAS CREATED OR PLATTED (MM/DD/YY) IF REQUESTING CONSIDERATION OF STATUTORY GRANDFATHER PROVISIONS.

PROPERTY INFORMATION

LOT: 5 BLOCK: NA SUB: Briarwood PLATTED: \_\_\_\_\_

PROPERTY ID #: 31-4S-17-08920-105 ZONING: \_\_\_\_\_ I/M OR EQUIVALENT: ☒ Y ☐ N

PROPERTY SIZE: 3.76 ACRES WATER SUPPLY: ☒ PRIVATE PUBLIC ☐  $\leq 2000$  GPD ☐  $> 2000$  GPD

IS SEWER AVAILABLE AS PER 381.0065, FS? ☒ Y ☐ N DISTANCE TO SEWER: NA FT

PROPERTY ADDRESS: SW Paddock Ct, Lake City, FL

DIRECTIONS TO PROPERTY: W on NE Franklin St, TL onto NW main Blvd, slight right on FL-47S, TL onto Wester Rd, TR onto SW Paddock Ct, prop. on right in cul-de-sac.

BUILDING INFORMATION ☒ RESIDENTIAL ☐ COMMERCIAL

Unit No	Type of Establishment	No. of Bedrooms	Building Area Sqft	Commercial/Institutional System Design Table 1, Chapter 64E-6, FAC
---------	-----------------------	-----------------	--------------------	--

1	SF Residential	4	2350	
---	----------------	---	------	--

2				
---	--	--	--	--

3				
---	--	--	--	--

☐ Floor/Equipment Drains ☐ Other (Specify) \_\_\_\_\_

SIGNATURE: Rocky Ford DATE: 10/15/2020