



Columbia County

BUILDING DEPARTMENT

Revised 3/15/12

MINIMUM PLAN REQUIREMENTS AND CHECKLIST FOR THE 2010 FLORIDA BUILDING CODE ,FLORIDA PLUMBING CODE,FLORIDA MECHANICAL CODE,FLORIDA FUEL AND GAS CODE 2010 EFFECTIVE 15 MARCH 2012 AND 2008 NATIONAL ELECTRICAL

ALL REQUIREMENTS ARE SUBJECT TO CHANGE

COMMERCIAL MINIMUM PLAN REQUIREMENTS AND CHECKLIST

ALL BUILDING PLANS MUST INDICATE COMPLIANCE WITH THE CURRENT FLORIDA BUILDING CODES. ALL PLANS OR DRAWING SHALL PROVIDED CALCULATIONS AND DETAILS THAT HAVE THE SEAL AND SIGNATURE OF A CERTIFIED ARCHITECT OR ENGINEER REGISTERED IN THE STATE OF FLORIDA, OR ALTERNATE METHODOLOGIES, APPROVED BY THE STATE OF FLORIDA BUILDING COMMISSION.

FOR DESIGN PURPOSES THE FOLLOWING BASIC WIND SPEEDS ARE PER FLORIDA BUILDING CODE FIGURE 1609-A THROUGH 1609-C ULTIMATE DESIGN WIND SPEEDS FOR RISK CATEGORY AND BUILDINGS AND OTHER STRUCTURES

GENERAL REQUIREMENTS:		Items to Include- Each Box shall be Circled as Applicable		
1	All drawings must be clear, concise and drawn to scale, details that are not used shall be marked void.	YES	NO	N/A
2	If the design professional is an architect or engineer legally registered under the laws of this state regulating the practice of architecture as provided for in Chapter 481, Florida Statutes, Part I, or engineering as provided for in Chapter 471, Florida Statutes, then he or she shall affix his or her official seal to said drawings, specifications and accompanying data, as required by Florida Statute.	YES	NO	N/A
3	The design professional signature shall be affixed to the plans	YES	NO	N/A
4	Two (2) complete sets of plans with the architecture or engineer signature and the date the affix embossed official seal was placed on the plans	YES	NO	N/A

Two (2) complete sets of plans containing the following information:

Building Site Plan Requirements										Items to Include- Each Box shall be Circled as Applicable		
4	Parking, including provision Florida Building Code Accessibility Code									Yes	No	N/A
5	Fire access, showing all drive way which will be accessible for emergency vehicles									Yes	No	N/A
6	Driving/turning radius of parking lots									Yes	No	N/A
7	Vehicle loading include truck dock loading or rail site loading									Yes	No	N/A
8	Nearest or number of onsite Fire hydrant/water supply/post indicator valve (PIV)									Yes	No	N/A
9	Set back of all existing or proposed structures from each structure and property boundaries, Show all separation including assumed property lines									Yes	No	N/A
10	Location of specific tanks(above or under ground, water lines and sewer lines and septic tank and drain fields)									Yes	No	N/A
11	All structures exterior views include finished floor elevation									Yes	No	N/A
12	Total height of structure(s) from established grade									Yes	No	N/A
Review required by the Columbia County Fire Department Items 13 th 43												
Occupancy group use circle all uses:		Group A	Group B	Group E	Group F	Group H	Group I	Group M	Group R	Group S	Group U D	
13	Special occupancy requirements.									Yes	No	N/A
14	Incidental use areas (total square footage for each room of use area)									Yes	No	N/A
15	Mixed occupancies									Yes	No	N/A
16	REQUIRED SEPARATION OF OCCUPANCIES IN HOURS FBC TABLE 707.3.9									Yes	No	N/A
Minimum type of permitted construction by code for occupancy use circle the construction type FBC 602												
17	Type I	Type II	Type III	Type IV	Type V							
Fire-resistant construction requirements shall be shown, include the following components												
18	Fire-resistant separations									Yes	No	N/A
19	Fire-resistant protection for type of construction									Yes	No	N/A
20	Protection of openings and penetrations of rated walls									Yes	No	N/A
21	Protection of corridors and penetrations of rated walls									Yes	No	N/A
22	Fire blocking and draftstopping and calculated fire resistance									Yes	No	N/A
Fire suppression systems shall be shown include:												
23	Early warning smoke evacuation systems Schematic fire sprinklers Standpipes									Yes	No	N/A
24	Standpipes									Yes	No	N/A
25	Pre-engineered systems									Yes	No	N/A
26	Riser diagram									Yes	No	N/A
Life safety systems shall be shown include the following requirements:												
27	Occupant load and egress capacities									Yes	No	N/A
28	Early warning									Yes	No	N/A
29	Smoke control									Yes	No	N/A
30	Stair pressurization									Yes	No	N/A
31	Systems schematic									Yes	No	N/A
Occupancy load/egress requirements shall be shown include:												
32	Occupancy load									Yes	No	N/A
33	Gross occupancy load									Yes	No	N/A
34	Net occupancy load									Yes	No	N/A
35	Means of egress									Yes	No	N/A
36	Exit access									Yes	No	N/A
37	Exit discharge									Yes	No	N/A
38	Stairs construction/geometry and protection									Yes	No	N/A
39	Doors									Yes	No	N/A
40	Emergency lighting and exit signs									Yes	No	N/A
41	Specific occupancy requirements									Yes	No	N/A
42	Construction requirements									Yes	No	N/A
43	Horizontal exits/exit passageways									Yes	No	N/A

**Items to Include-
Each Box shall
be Circled as
Applicable**

Structural requirements shall be shown include:				
44	Soil conditions/analysis	Yes	No	N/A
45	Termite protection	Yes	No	N/A
46	Design loads	Yes	No	N/A
47	Wind requirements	Yes	No	N/A
48	Building envelope	Yes	No	N/A
49	Structural calculations (if required)	Yes	No	N/A
50	Foundation For structures with foundation which establish new electrical utility companies service connection a Concrete Encased Electrode will be required within the foundation to serve as an grounding electrode system. Per the National Electrical Code article 250.52.3	Yes	No	N/A
51	Wall systems	Yes	No	N/A
52	Floor systems	Yes	No	N/A
53	Roof systems	Yes	No	N/A
54	Threshold inspection plan	Yes	No	N/A
55	Stair systems	Yes	No	N/A
Materials shall be shown include the following				
56	Wood	Yes	No	N/A
57	Steel	Yes	No	N/A
58	Aluminum	Yes	No	N/A
59	Concrete	Yes	No	N/A
60	Plastic	Yes	No	N/A
61	Glass	Yes	No	N/A
62	Masonry	Yes	No	N/A
63	Gypsum board and plaster	Yes	No	N/A
64	Insulating (mechanical)	Yes	No	N/A
65	Roofing	Yes	No	N/A
66	Insulation	Yes	No	N/A
Accessibility requirements shall be shown include the following				
67	Site requirements	Yes	No	N/A
68	Accessible route	Yes	No	N/A
69	Vertical accessibility	Yes	No	N/A
70	Toilet and bathing facilities	Yes	No	N/A
71	Drinking fountains	Yes	No	N/A
72	Equipment	Yes	No	N/A
73	Special occupancy requirements	Yes	No	N/A
74	Fair housing requirements	Yes	No	N/A
Interior requirements shall include the following				
75	Review required by the Columbia County Fire Department Items 75th 80	Yes	No	N/A
	Interior finishes (flame spread/smoke development)			
76	Light and ventilation	Yes	No	N/A
77	Sanitation	Yes	No	N/A
Special systems				
78	Elevators	Yes	No	N/A
79	Escalators	Yes	No	N/A
80	Lifts	Yes	No	N/A
Swimming pools				
81	Barrier requirements	Yes	No	N/A
82	Spas and Wading pools	Yes	No	N/A
83	Access required per Florida Building Code 424.1.2.5.6	Yes	No	N/A

Items to Include-Each Box shall be Circled as Applicable				
Electrical				
84	Wiring	Yes	No	N/A
85	Services For structures with foundation which establish new electrical utility companies service connection a Concrete Encased Electrode will be required within the foundation to serve as an grounding electrode system. Per the National Electrical Code article 250.52.3	Yes	No	N/A
86	Feeders and branch circuits	Yes	No	N/A
87	Overcurrent protection	Yes	No	N/A
88	Grounding	Yes	No	N/A
89	Wiring methods and materials	Yes	No	N/A
90	GFCIs	Yes	No	N/A
91	Equipment	Yes	No	N/A
92	Special occupancies	Yes	No	N/A
93	Emergency systems	Yes	No	N/A
94	Communication systems	Yes	No	N/A
95	Low voltage	Yes	No	N/A
96	Load calculations	Yes	No	N/A
Plumbing				
97	Minimum plumbing facilities	Yes	No	N/A
98	Fixture requirements	Yes	No	N/A
99	Water supply piping	Yes	No	N/A
100	Sanitary drainage	Yes	No	N/A
101	Water heaters	Yes	No	N/A
102	Vents	Yes	No	N/A
103	Roof drainage	Yes	No	N/A
104	Back flow prevention	Yes	No	N/A
105	Irrigation	Yes	No	N/A
106	Location of water supply line	Yes	No	N/A
107	Grease traps	Yes	No	N/A
108	Environmental requirements	Yes	No	N/A
109	Plumbing riser	Yes	No	N/A
Mechanical				
110	Energy calculations	Yes	No	N/A
111	Review required by the Columbia County Fire Department Items 111Th 114 Exhaust systems	Yes	No	N/A
112	Clothes dryer exhaust	Yes	No	N/A
113	Kitchen equipment exhaust	Yes	No	N/A
114	Specialty exhaust systems	Yes	No	N/A
Equipment location				
115	Make-up air	Yes	No	N/A
116	Roof-mounted equipment	Yes	No	N/A
117	Duct systems	Yes	No	N/A
118	Ventilation	Yes	No	N/A
119	Laboratory	Yes	No	N/A
120	Combustion air	Yes	No	N/A
121	Chimneys, fireplaces and vents	Yes	No	N/A
122	Appliances	Yes	No	N/A
123	Boilers	Yes	No	N/A
124	Refrigeration	Yes	No	N/A
125	Bathroom ventilation	Yes	No	N/A
Items to Include-Each Box shall be Circled as Applicable				
Gas				
126	Review required by the Columbia County Fire Department Items 126Th 134 Gas piping	Yes	No	N/A
127	Venting	Yes	No	N/A

128	Combustion air	Yes	No	N/A
129	Chimneys and vents	Yes	No	N/A
130	Appliances	Yes	No	N/A
131	Type of gas	Yes	No	N/A
132	Fireplaces	Yes	No	N/A
133	LP tank location	Yes	No	N/A
134	Riser diagram/shutoffs	Yes	No	N/A
Notice of Commencement				
135	A recorded (in the Columbia County Clerk Office) notice of commencement is required to be on file with the building department . <i>Before Any Inspections Will Be Done</i>	Yes	No	N/A
Disclosure Statement for Owner Builders		Yes	No	N/A

Private Potable Water						
136	Horse power of pump motor	Well letter provided from the well driller		Yes	No	N/A
137	Capacity of pressure tank			Yes	No	N/A
138	Cycle stop valve if used			Yes	No	N/A

THE FOLLOWING ITEMS MUST BE SUBMITTED WITH BUILDING PLANS

139	Building Permit Application	A current On-Line Building Permit Application www.ccpermit.com is to be completed by following the checklist all supporting documents must be submitted. There is a \$15.00 application fee.	Yes	No	N/A
140	Parcel Number	The parcel number (Tax ID number) from the Property Appraiser is required. A copy of property deed is also requested. (386) 758-1084	Yes	No	N/A
141	Environmental Health Permit or Sewer Tap Approval	A copy of an approved Environmental Health (386) 758-1058 waste water disposal permit or an approved City of Lake City(386) 752-2031 sewer tap is required before a building permit can be issued. Toilet facilities shall be provided for construction workers	Yes	No	N/A
142	Driveway Connection	If the property does not have an existing access to a public road, then an application for a culvert permit must be made (\$25.00) . County Public Works Dept. determines the size and length of every culvert before instillation and completes a final inspection before permanent power is granted. Culvert installation for commercial, industrial and other uses shall conform to the approved site plan or to the specifications of a registered engineer. Use or joint use of driveways will comply with Florida Department of Transportation specifications. If the project is to be located on an F.D.O.T. maintained road, then an F.D.O.T. access permit is required.	Yes	No	N/A
143	Suwannee River Water Management District Approval	All commercial projects must have an SRWMD permit issued or an exemption letter, before a building permit will be issued.	Yes	No	N/A
144	Flood Management	All projects within the Floodway of the Suwannee or Santa Fe Rivers shall require permitting through the Suwannee River Water Management District, before submitting application to this office. Any project located within a flood zone where the base flood elevation (100 year flood) has been established shall meet the requirements of section 8.8 of the Columbia County Land Development Regulations. Any project that is located within a flood zone where the base flood elevation (100 year flood) has not been established shall meet the requirements of section 8.7 of Columbia County Land Development Regulations. A development permit will also be required. The development permit cost is \$50.00	Yes	No	N/A

145	Flood Management	A CERTIFIED FINISHED FLOOR ELEVATIONS WILL BE REQUIRED ON ANY PROJECT WHERE THE BASE FLOOD ELEVATION (100 YEAR FLOOD) HAS BEEN ESTABLISHED.	Yes	No	N/A
146	911 Address	An application for a 911 address must be applied for and received through the Columbia County Emergency Management Office of 911 Addressing Department (386) 758-1125 Ext. 3	Yes	No	N/A

Pursuant to Chapter one (administration) section R101.2.1 of the Florida Building Code: Section 105.3.2 **Time limitation of application.** An application for a permit for any proposed work shall be deemed to have been abandoned 180 days after the date of filing, unless such application has been pursued in good faith or a permit has been issued; except that the building official is authorized to grant one or more extensions of time for additional periods not exceeding 90 days each. The extension shall be requested in writing and justifiable cause demonstrated.

Pursuant to Chapter one (administration) section R101.2.1 of the Florida Building Code: Section 105.4.1 **Permit intent.** A permit issued shall be constructed to be a license to proceed with the work and not as authority to violate, cancel, alter or set aside any of the provisions of the technical codes, nor shall issuance of a permit prevent the building official from thereafter requiring a correction of errors in plans, construction or violations of this code. Every permit issued shall become invalid unless the work authorized by such permit is commenced within six months after its issuance, or if the work authorized by such permit is suspended or abandoned for a period of six months after the time the work is commenced.

Section 105.4.1.1: If work has commenced and the permit is revoked, becomes null and void, or expires because of lack of progress or abandonment, a new permit covering the proposed construction shall be obtained before proceeding with the work.

Section 105.4.1.2: If a new permit is not obtained within 180 days from the date the initial permit became null and void, the building official is authorized to require that any work which has been commenced or completed be removed from the building site. Alternately, a new permit may be issued on application, providing the work in place and required to complete the structure meets all applicable regulations in effect at the time the initial permit became null and void and any regulations which may have become effective between the date of expiration and the date of issuance of the new permit.

Section 105.4.1.3: Work shall be considered to be in active progress when the permit has received an approved inspection within 180 days. This provision shall not be applicable in case of civil commotion or strike or when the building work is halted due directly to judicial injunction, order or similar process.

Section 105.4.1.4: The fee for renewal reissuance and extension of a permit shall be set forth by the administrative authority.

When the submitted application is approved for permitting the applicant will be notified by phone as to the date and time a building permit will be prepared and issued by the Columbia County Building & Zoning Department.

Columbia County Property Appraiser

CAMA updated: 5/3/2013

2012 Tax Year

Parcel: 36-3S-16-02626-008

<< Next Lower Parcel Next Higher Parcel >>

Tax Collector

Tax Estimator

Property Card

Parcel List Generator

Interactive GIS Map

Print

Owner & Property Info

Search Result: 1 of 1

Owner's Name	COLUMBIA COUNTY BANK		
Mailing Address	PO BOX 1609 LAKE CITY, FL 32055		
Site Address	1720 W US HIGHWAY 90		
Use Desc. (code)	FINANCIAL (002300)		
Tax District	2 (County)	Neighborhood	36316
Land Area	0.500 ACRES	Market Area	06
Description	NOTE: This description is not to be used as the Legal Description for this parcel in any legal transaction.		
BEG SE COR OF SEC, RUN W 40 FT TO W R/W OF CO RD, N ALONG R/W 982 FT FOR POB, RUN SW 64 74.22 FT, NW 53.28 FT, SW 30.55 FT, NW 116.72 FT TO S R/W US-90, NE ALONG R/W 186.93 FT TO W R/W OF CO RD, S ALONG SAID R/W 176.64 FT TO POB. ORB 428-741C, 689-588			

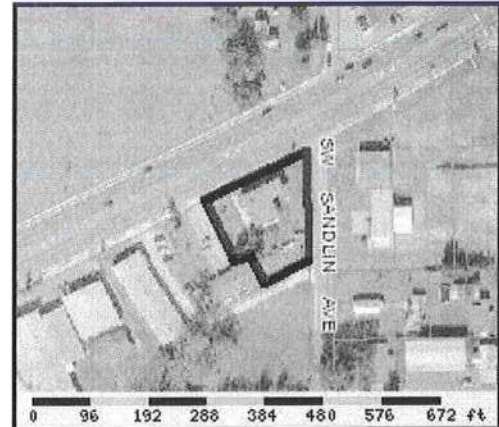

Property & Assessment Values

2012 Certified Values		
Mkt Land Value	cnt: (0)	\$179,685.00
Ag Land Value	cnt: (1)	\$0.00
Building Value	cnt: (1)	\$84,476.00
XFOB Value	cnt: (4)	\$30,000.00
Total Appraised Value		\$294,161.00
Just Value		\$294,161.00
Class Value		\$0.00
Assessed Value		\$294,161.00
Exempt Value		\$0.00
Total Taxable Value	Cnty: \$294,161 Other: \$294,161 Schl: \$294,161	

2013 Working Values

NOTE:
2013 Working Values are NOT certified values and therefore are subject to change before being finalized for ad valorem assessment purposes.

[Show Working Values](#)

Sales History

[Show Similar Sales within 1/2 mile](#)

Sale Date	OR Book/Page	OR Code	Vacant / Improved	Qualified Sale	Sale RCode	Sale Price
6/26/1989	689/588	WD	I	U		\$230,000.00

Building Characteristics

Bldg Item	Bldg Desc	Year Blt	Ext. Walls	Heated S.F.	Actual S.F.	Bldg Value
1	BRNCH BANK (006300)	1980	ABOVE AVG. (10)	1793	2573	\$81,001.00
Note: All S.F. calculations are based on exterior building dimensions.						

Extra Features & Out Buildings

Code	Desc	Year Blt	Value	Units	Dims	Condition (% Good)
0166	CONC,PAVMT	1980	\$2,000.00	0000001.000	0 x 0 x 0	(000.00)
0260	PAVEMENT-A	0	\$3,000.00	0000001.000	0 x 0 x 0	(000.00)
0168	PNEUMATIC	0	\$10,000.00	0000002.000	0 x 0 x 0	(000.00)
0332	VAULT DOOR	0	\$15,000.00	0000001.000	0 x 0 x 0	(000.00)

Land Breakdown

Lnd Code	Desc	Units	Adjustments	Eff Rate	Lnd Value
002300	FINANCIAL (MKT)	21780 SF - (0000000.500AC)	1.00/1.00/1.00/1.00	\$8.25	\$179,685.00

Columbia County Property Appraiser

CAMA updated: 5/3/2013

1 of 1

DISCLAIMER

This information was derived from data which was compiled by the Columbia County Property Appraiser Office solely for the governmental purpose of property assessment. This information should not be relied upon by anyone as a determination of the ownership of property or market value. No warranties, expressed or implied, are provided for the accuracy of the data herein, it's use, or it's interpretation. Although it is periodically updated, this information may not reflect the data currently on file in the Property Appraiser's office. The assessed values are NOT certified values and therefore are subject to change before being finalized for ad valorem assessment purposes.

O'Neal Contracting, Inc
P.O. Box 3505
Lake City, Florida 32056

Voice: 386.752.4089
Fax: 386.752.4848

Date: June 18, 2013	Project: Columbia Bank - West Branch
Proposal to: Columbia County Building Department	
Lake City, FL 32055	

WE PROPOSE: To furnish labor & materials to complete the following scope of work as outlined below:

1. Remove dirt & plants from planter and building perimeter & waterproof, replace dirt and plants
2. Remove existing wallcovering from walls, prep walls as required and repaint
3. Remove existing wood baseboard
4. Remove existing cabinet in break room and install new cabinet
5. Remove existing vanity and sink in bathroom and install new vanity with new sink
6. Install new view storefront view window in middle office
7. Remove existing carpet & vinyl and replace with new
8. Remove existing ceiling tile and replace with new

Respectfully Submitted,

✓ License Number CBC057550