

Columbia County Property Appraiser

Jeff Hampton

2025 Working Values

updated: 10/3/2024

Parcel: << 11-4S-16-02905-406 (12891) >>

Owner & Property Info

Result: 1 of 1

Owner	GREENE JOSEPH R LITTLE JENNA L 132 SW CRESTPOINTE CT LAKE CITY, FL 32024		
Site	132 SW CRESTPOINTE CT, LAKE CITY		
Description*	LOT 6 CREST POINTE S/D. WD 1035-1813, WD 1082-2158, WD 1130-672		
Area	1.82 AC	S/T/R	11-4S-16
Use Code**	SINGLE FAMILY (0100)	Tax District	2

*The Description above is not to be used as the Legal Description for this parcel in any legal transaction.

**The Use Code is a FL Dept. of Revenue (DOR) code and is not maintained by the Property Appraiser's office. Please contact your city or county Planning & Zoning office for specific zoning information.

Property & Assessment Values

2024 Certified Values		2025 Working Values	
Mkt Land	\$38,250	Mkt Land	\$38,250
Ag Land	\$0	Ag Land	\$0
Building	\$169,620	Building	\$169,620
XFOB	\$1,971	XFOB	\$1,971
Just	\$209,841	Just	\$209,841
Class	\$0	Class	\$0
Appraised	\$209,841	Appraised	\$209,841
SOH/10% Cap	\$78,434	SOH/10% Cap	\$74,492
Assessed	\$131,407	Assessed	\$135,349
Exempt	HX HB \$50,000	Exempt	HX HB \$50,000
Total Taxable	county:\$81,407 city:\$0 other:\$0 school:\$106,407	Total Taxable	county:\$85,349 city:\$0 other:\$0 school:\$110,349

NOTE: Property ownership changes can cause the Assessed value of the property to reset to full Market value, which could result in higher property taxes.

Aerial Viewer Pictometry Google Maps

© 2023 © 2022 © 2019 © 2016 © 2013 Sales

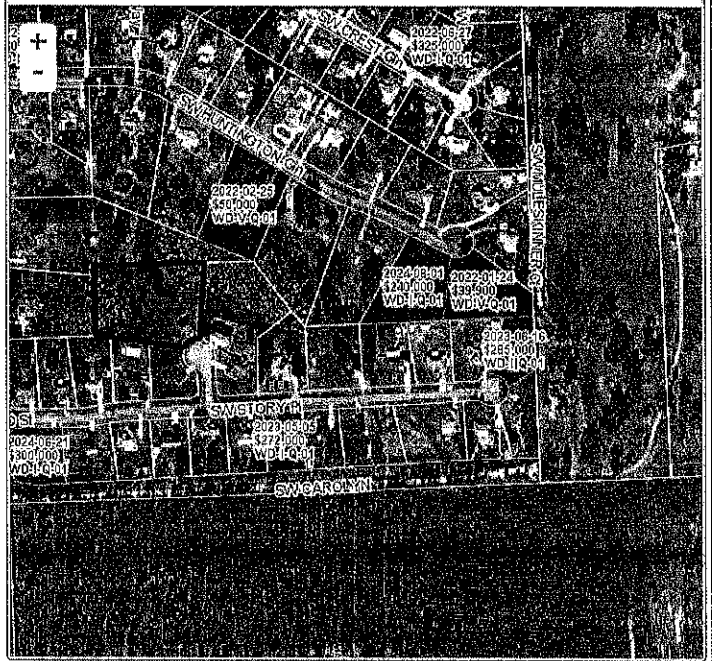

Sales History

Sale Date	Sale Price	Book/Page	Deed	V/I	Qualification (Codes)	RCode
8/31/2007	\$168,000	1130 / 672	WD	I	Q	
5/3/2006	\$195,000	1082 / 2156	WD	I	Q	
1/12/2005	\$20,000	1035 / 1813	WD	V	Q	

Building Characteristics

Bldg Sketch	Description*	Year Blt	Base SF	Actual SF	Bldg Value
Sketch	SINGLE FAM (0100)	2006	1398	2178	\$169,620

*Bldg Desc determinations are used by the Property Appraisers office solely for the purpose of determining a property's Just Value for ad valorem tax purposes and should not be used for any other purpose.

Extra Features & Out Buildings

Code	Desc	Year Blt	Value	Units	Dlms
0166	CONC.PAVMT	2006	\$1,971.00	657.00	0 x 0

Land Breakdown

Code	Desc	Units	Adjustments	Eff Rate	Land Value
0100	SFR (MKT)	1.000 LT (1.820 AC)	1.0000/1.0000 1.0000/1.2750000 /	\$38,250 /LT	\$38,250

Search Result: 1 of 1

© Columbia County Property Appraiser | Jeff Hampton | Lake City, Florida | 386-768-1083

by: GrizzllyLogic.com

The information presented on this website was derived from data which was compiled by the Columbia County Property Appraiser solely for the governmental purpose of property assessment. This information should not be relied upon by anyone as a determination of the ownership of property or market value. The GIS Map image is not a survey and shall not be used in a Title Search or any official capacity. No warranties, expressed or implied, are provided for the accuracy of the data herein, its use, or its interpretation. This website was last updated: 10/3/2024 and may not reflect the data currently on file at our office.