

EXISTING BUILDING RENOVATION FOR:
RAINBOLT TECH.
162 SW Spencer Ct, Lake City, FL 32024

RIDGEPOINT DESIGN
RIDGEPOINTDESIGNANDPAUL.COM | 386-266-989

JOINT VENTURED WITH

NICHOLAS PAUL GEISLER ARCHITECT
1759 NW Brown Rd,
Lake City, FL 32055
N.C.A.R.B. Certified

SHEET NUMBER
A.7
OF 8 SHEETS

N. P.
GEISLER

Digitally signed by: N. P. GEISLER
DN: CN = N. P. GEISLER email =
npgesler47@gmail.com C = US O =
ARCHITECT PAUL = AR0007005
Date: 2024.05.07 14:35:39 -0500

AR0007005

ELECTRICAL LEGEND			
CEILING FAN		CARBON DETECTOR	
CAN LIGHT 6inch		CAT6 OUTLET	
CHANDELIER		EXHAUST FAN	
LED CEILING LIGHT 1x4		OUTLET	
PENDANT LIGHT		OUTLET 220v	
EXTERIOR SCONCE		OUTLET GFI	
MOTION SECURITY LIGHT		OUTLET WP	
AC DISCONNECT		SMOKE DETECTOR	
CABLE TV OUTLET		SWITCH	
		SWITCH 3 WAY	
		VANITY BAR LIGHT - SMALL	

ELECTRICAL PLAN NOTES:

INSTALLATION SHALL BE PER LATEST NAT'L ELECTRIC CODE.
WIRE ALL APPLIANCES, HVAC UNITS AND OTHER EQUIPMENT
PER MANUF. SPECIFICATIONS.

CONSULT WITH THE OWNER FOR THE NUMBER OF SEPERATE
TELEPHONE LINES TO BE INSTALLED.

ALL SMOKE DETECTORS SHALL BE 120V W/ BATTERY
BACKUP OF THE PHOTOELECTRIC TYPE, AND SHALL
BE INTERLOCKED TOGETHER. INSTALL INSIDE AND NEAR
ALL BEDROOMS.

ELECTRICAL CONTR SHALL PREPARE "AS-BUILT" SHOP
DUGS INDICATING ALL ELECTRICAL WORK, INCLUDING ANY
CHANGES TO THE ELEC. PLAN, ADD'NS TO THE ELEC. PLAN,
RISER DIAGRAM, AS-BUILT PANEL SCHEDULE W/ ALL CKTS
IDENTIFIED W/ CKT NO., DESCRIPTION & BRKR, SERVICE ENT.
& ALL UNDERGROUND WIRE.

TELEPHONE, TELEVISION AND OTHER LOW VOLTAGE
DEVICES OR OUTLETS SHALL BE AS PER THE OWNER'S
DIRECTIONS & IN ACCORDANCE W/ APPLICABLE
SECTIONS OF NEC-LATEST EDITION.

LOCATIONS/ROUTING / DEPTH, RISER DIA. SHALL INCLUDE
WIRE SIZES/TYPE & EQUIPMENT TYPE W/ RATINGS & LOADS.

CONTRACTOR SHALL PROVIDE 1 COPY OF AS-BUILT DUGS
TO OWNER & 1 COPY TO THE PERMIT ISSUING AUTHORITY.

ALL RECEPTICALS, NOT OTHERWISE NOTED, SHALL BE ARC
FAULT INTERRUPTER TYPE, EXCEPT DEDICATED OUTLETS.

ALL RECEPTICALS IN WET AREAS SHALL BE GROUND
FAULT INTERRUPTER TYPE (GFI).

ALL EXTERIOR RECEPTICALS SHALL BE WEATHERPROOF
GROUD FAULT INTERRUPTER TYPE (WP/GFI).

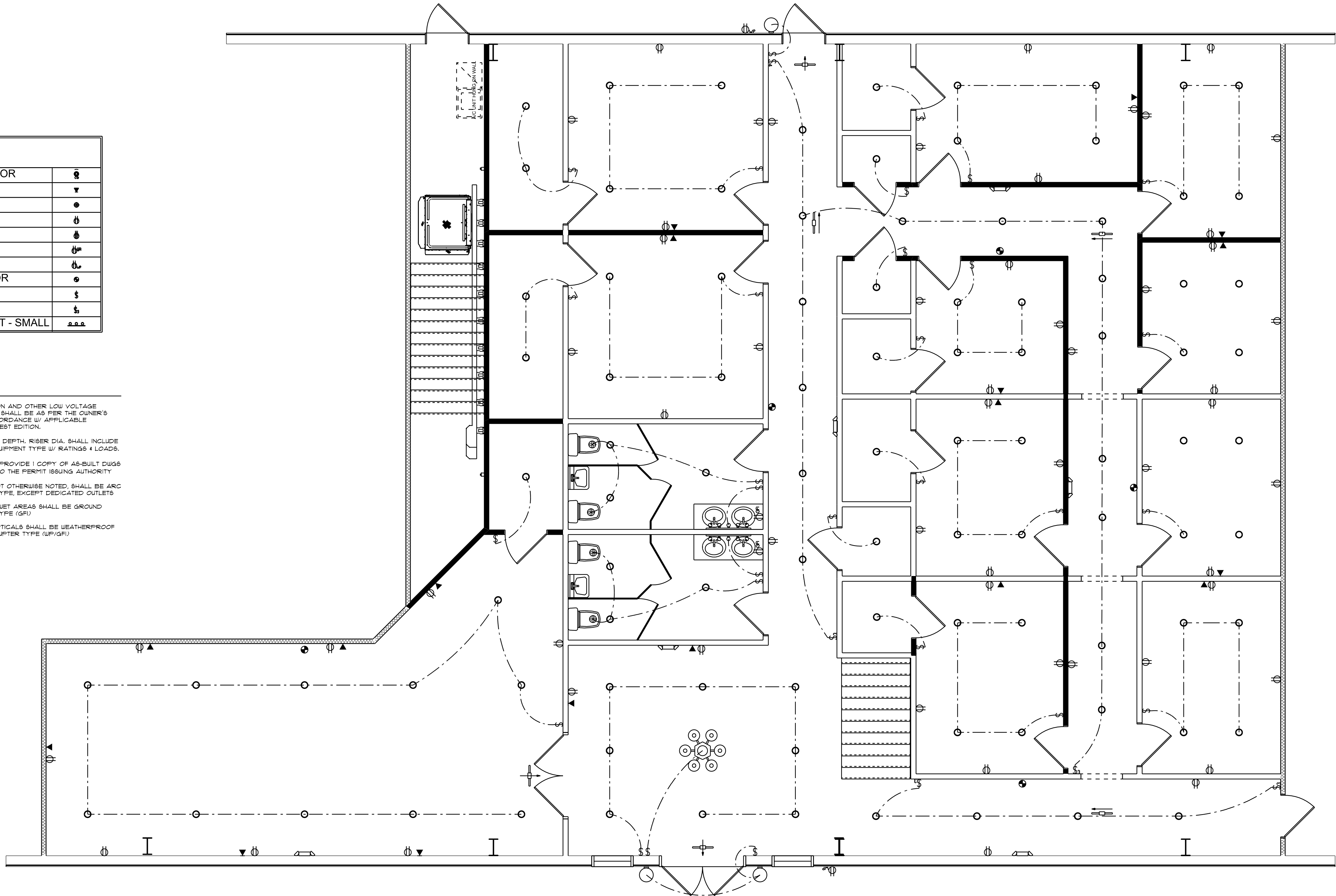

FIRST FLOOR LIFE SAFETY PLAN

SCALE: 1/4" = 1'-0"

