



# Mobile Home Permit Worksheet

Installer: Michael Earnest License # IH/1121539

Address of home being installed \_\_\_\_\_

Manufacturer Town home Length x width 48x28

Permit Number: \_\_\_\_\_ Date: \_\_\_\_\_

New Home  Used Home

Home installed to the Manufacturer's Installation Manual   
Home is installed in accordance with Rule 15-C

Single wide  Wind Zone II  Wind Zone III

Double wide  Installation Decal # 125170

Triple/Quad  Serial # \_\_\_\_\_

**NOTE:** If home is a single wide fill out one half of the blocking plan  
If home is a triple or quad wide sketch in remainder of home  
I understand Lateral Arm Systems cannot be used on any home (new or used)  
where the sidewall ties exceed 5 ft 4 in.

Installer's initials ME

Typical pier spacing

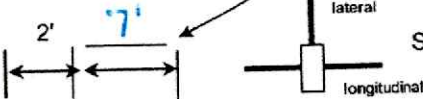

Show locations of Longitudinal and Lateral Systems  
(use dark lines to show these locations)

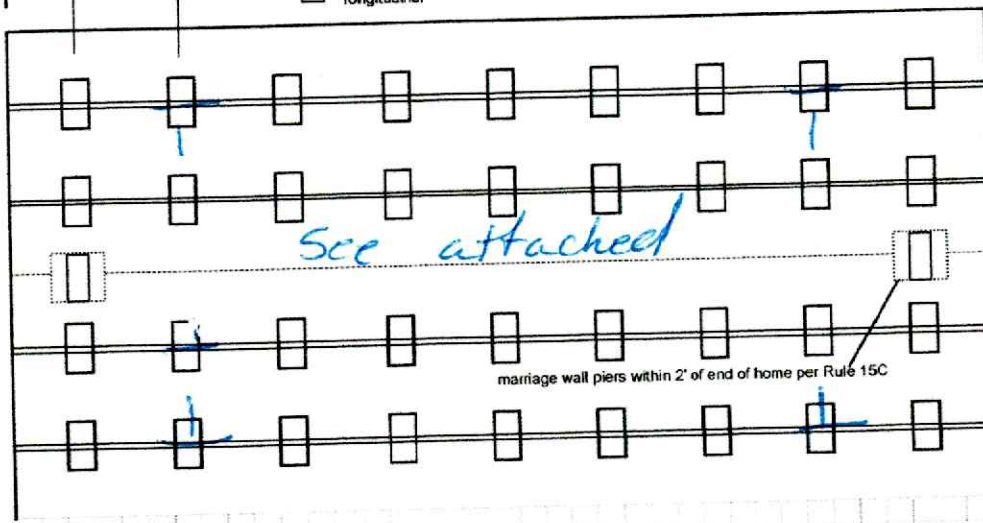

### PIER SPACING TABLE FOR USED HOMES

Load bearing capacity	Footer size (sq in)	16" x 16" (256)	18 1/2" x 18 1/2" (342)	20" x 20" (400)	22" x 22" (484)*	24" X 24" (576)*	26" x 26" (676)
1000 psf		3'	4'	5'	6'	7'	8'
1500 psf		4'6"	6'	7'	8'	8'	8'
2000 psf		6'	8'	8'	8'	8'	8'
2500 psf		7'6"	8'	8'	8'	8'	8'
3000 psf		8'	8'	8'	8'	8'	8'
3500 psf		8'	8'	8'	8'	8'	8'

\*interpolated from Rule 15C-1 pier spacing table.

### PIER PAD SIZES

I-beam pier pad size 17x25  
Perimeter pier pad size 16x16  
Other pier pad sizes (required by the mfg.) 16x16

### POPULAR PAD SIZES

Pad Size	Sq In
16 x 16	256
16 x 18	288
18.5 x 18.5	342
16 x 22.5	360
17 x 22	374
13 1/4 x 26 1/4	348
20 x 20	400
17 3/16 x 25 3/16	441
17 1/2 x 25 1/2	446
24 x 24	576
26 x 26	676

Draw the approximate locations of marriage wall openings 4 foot or greater. Use this symbol to show the piers.

List all marriage wall openings greater than 4 foot and their pier pad sizes below.

Opening Pier pad size  
See attached

4 ft  5 ft

**ANCHORS**

**FRAME TIES**

within 2' of end of home spaced at 5' 4" oc

**OTHER TIES**

### TIEDOWN COMPONENTS

Longitudinal Stabilizing Device (LSD)  
Manufacturer Oliver Hoi V System  
Longitudinal Stabilizing Device w/ Lateral Arms  
Manufacturer Oliver Hoi V System

Number  
Sidewall Every 5'4"  
Longitudinal 4  
Marriage Wall 4  
Shear Wall Per factory



# Mobile Home Permit Worksheet

## POCKET PENETROMETER TEST

The pocket penetrometer tests are rounded down to 1500 psf or check here to declare 1000 lb. soil \_\_\_\_\_ without testing.

X 1500      X 1500      X 1500

### POCKET PENETROMETER TESTING METHOD

1. Test the perimeter of the home at 6 locations.
2. Take the reading at the depth of the footer.
3. Using 500 lb. increments, take the lowest reading and round down to that increment.

X 1500      X 1500      X 1500

## TORQUE PROBE TEST

The results of the torque probe test is 285 inch pounds or check here if you are declaring 5' anchors without testing \_\_\_\_\_. A test showing 275 inch pounds or less will require 5' anchors.

**Note:** A state approved lateral arm system is being used and 4 ft. anchors are allowed at the sidewall locations. I understand 5' anchors are required at all centerline tie points where the torque test reading is 275 or less and where the mobile home manufacturer may require anchors with 4000 lb. holding capacity.

Installer's initials ME

### ALL TESTS MUST BE PERFORMED BY A LICENSED INSTALLER

Installer Name Michael Earnest

Date Tested 12/1/25

## ELECTRICAL

Connect electrical conductors between multi-wide units, but not to the main power source. This includes the bonding wire between multi-wide units. Pg. 34

## PLUMBING

Connect all sewer drains to an existing sewer tap or septic tank. Pg. 36

Connect all potable water supply piping to an existing water meter, water tap, or other independent water supply systems. Pg. 36

Permit Number: \_\_\_\_\_

Date: \_\_\_\_\_

## Site Preparation

Debris and organic material removed \_\_\_\_\_  
Water drainage: Natural \_\_\_\_\_ Swale \_\_\_\_\_ Pad  Other \_\_\_\_\_

## Fastening multi wide units

Floor- Type Fastener: lags Length: 5" Spacing: 20"  
Walls- Type Fastener: Wall Length: 3" Spacing: 16"  
Roof- Type Fastener: metal Length: 48" Spacing: 2" O.C.

For used homes a min. 30 gauge, 8" wide, galvanized metal strip will be centered over the peak of the roof and fastened with galv. roofing nails at 2" on center on both sides of the centerline.

## Gasket (weatherproofing requirement)

I understand a properly installed gasket is a requirement of all new and used homes and that condensation, mold, mildew and buckled marriage walls are a result of a poorly installed or no gasket being installed. I understand a strip of tape will not serve as a gasket.

Installer's initials ME

Type gasket: foam from Factory Installed:  
Pg. 13 Between Floors-----Yes   
Between Walls-----Yes   
Bottom of ridge beam---Yes

## Weatherproofing

The bottom board will be repaired and/or taped.-----Yes  Pg. \_\_\_\_\_  
Siding on units is installed to manufacturer's specifications.-----Yes   
Fireplace chimney installed so as not to allow intrusion of rain water.---Yes

## Miscellaneous

Skirting to be installed.-----Yes  No \_\_\_\_\_ N/A \_\_\_\_\_  
Dryer vent installed outside of skirting.-----Yes  No \_\_\_\_\_ N/A \_\_\_\_\_  
Range downflow vent installed outside of skirting.---Yes \_\_\_\_\_ No  N/A \_\_\_\_\_  
Drain lines supported at 4' intervals.-----Yes  No \_\_\_\_\_ N/A \_\_\_\_\_  
Electrical crossovers protected.-----Yes  No \_\_\_\_\_ N/A \_\_\_\_\_  
Other: \_\_\_\_\_

**Installer verifies all information given with this permit worksheet is accurate and true based on the manufacturer's installation instructions and or Rule 15C-1 & 2**

Installer's Signature Michael Earnest

Date 12/1/25

24 23 22 21 20 19 18 17 16 15 14 13 12 11 10 9 8 7 6 5 4 3 2 1 24' O.C.

Soil bearing 1500 PSF  
 using 17x25 abs pads 7' o.c. under I-beam  
 using 16x16 abs pads @ perimeter 8' o.c.  
 Oliver 1101 V System  
 using 4d51 anchors  
 on loads over  
 3150 #

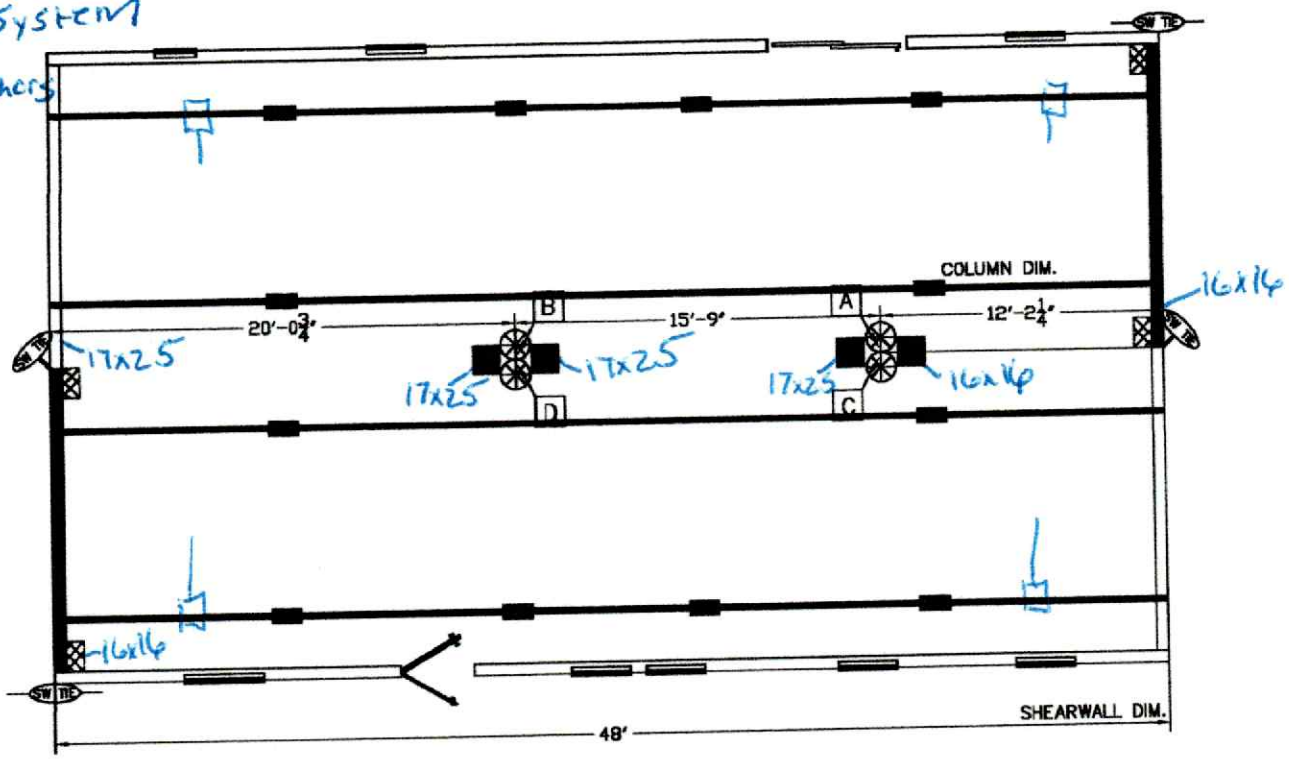

**BLOCKING LEGEND:**

FLORIDA

- I-BEAM BLOCKING  
SEE SOIL BEARING CAPACITY CHARTS FOR SPACING
- COLUMN BLOCKING  
SEE SOIL BEARING CAPACITY CHARTS FOR PAD SIZE
- SHEARWALL BLOCKING
- SHEARWALL FRAME TIE
- CENTER LINE TIES
- VERTICAL TIE  
MAX. SPACING 5'-4" CENTER TO CENTER
- LONGITUDINAL TIES

- 1) ALL EXTERIOR DOORS, BAY WINDOWS, RECESSED SIDEWALLS AND EXTERIOR WALL OPENINGS 48" OR GREATER. WILL REQUIRE BLOCKING ON EACH SIDE.
- 2) 32' WIDE HOMES REQUIRED TO BE BLOCKED MIN 8'-0" ON CENTER BETWEEN COLUMNS.



TownHomes  
 P.O. BOX 1059  
 LAKE CITY, FLORIDA  
 32056

Date: 2-24-25	Revisions	Code:
Dr'n: HLC		
Parent: NEW		
Code: T (25)		
SOON <b>2</b>	Model: 28221-688	Print: FLORIDA BLOCKING PLAN

36 35 34 33 32 31 30 29 28 27 26 25 24 23 22 21 20 19 18 17 16 15 14 13 12 11 10 9 8 7 6 5 4 3 2 1 16" O.C.

26'-8" WIDE HOME  
SIDEWALL HEIGHT 8'-0"

FRONT

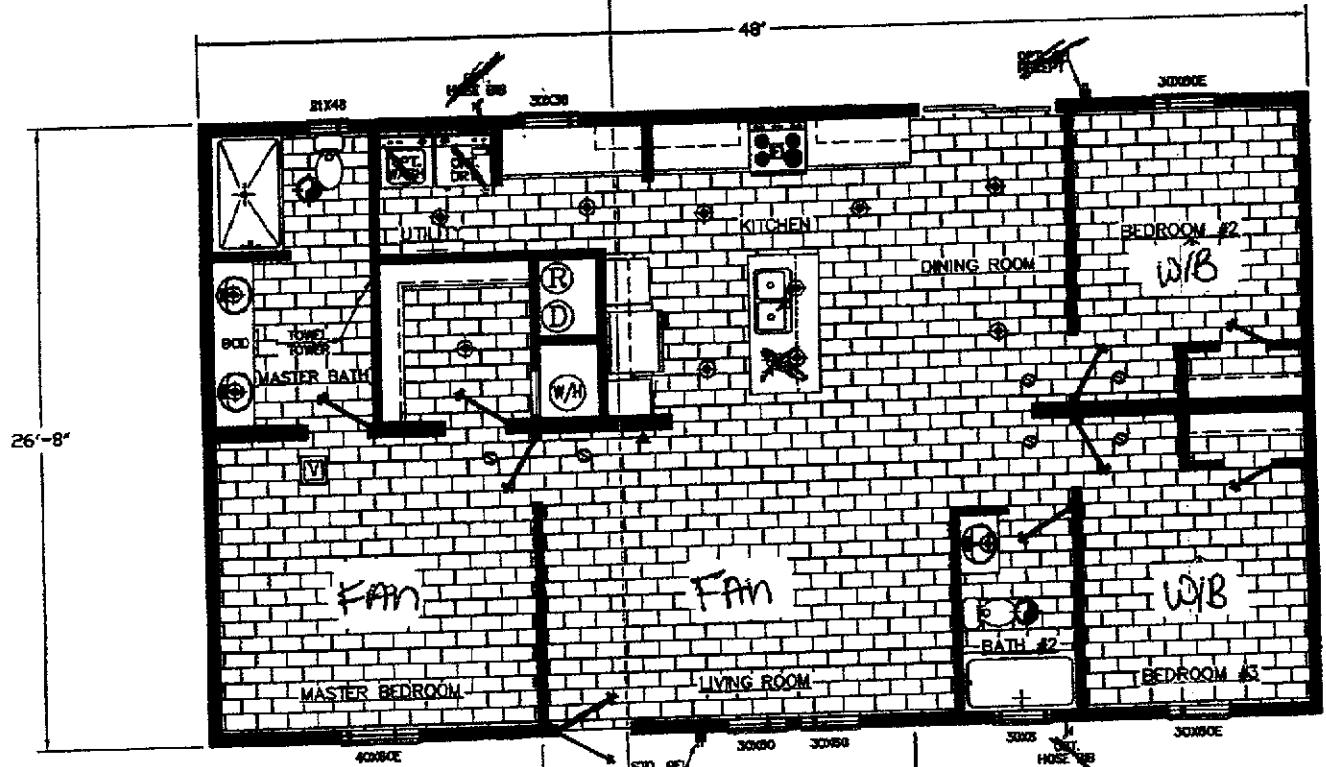

OPTIONAL  
16' DORMER

			<b>TownHomes</b> P.O. BOX 1056 LAKE CITY, FLORIDA 32056							
Date: 2-24-25	Revisions		Cadd#							
Dr'n: HLC										
Parent: NEW										
Code: T (25)										
<table border="1"> <tr> <td>SCORE</td> <td>SCORE</td> <td>SCORE</td> </tr> <tr> <td>1</td> <td>2</td> <td>3</td> </tr> </table>	SCORE	SCORE	SCORE	1	2	3	Model: 28221-688	Print: 1280 SQ.FT. SALES		
SCORE	SCORE	SCORE								
1	2	3								

License Number: IH / 1121539 / 1 Name: MICHAEL J EARNEST

Order #: 6814	Label #: 125170	Manufacturer:	(Check Size of Home)
Homeowner:		Year Model:	Single _____
Address:		Length & Width:	Double _____
City/State/Zip:		Type Longitudinal System:	Triple _____
Phone #:		Type Lateral Arm System:	HUD Label #:
Date Installed:		New Home: _____ Used Home: _____	Soil Bearing / PSF:
Installed Wind Zone:		Data Plate Wind Zone:	Torque Probe / in-lbs:
Note:			Permit #:

**STATE OF FLORIDA  
INSTALLATION CERTIFICATION LABEL**

125170

LABEL #	DATE OF INSTALLATION
MICHAEL J EARNEST	
NAME	
IH / 1121539 / 1	6814
LICENSE #	ORDER #

CERTIFIES THAT THE INSTALLATION OF THIS MOBILE HOME IS IN ACCORDANCE WITH FLORIDA STATUTES 320.8249, 320.8325 AND RULES OF THE HIGHWAY SAFETY AND MOTOR VEHICLES.

**INSTRUCTIONS**

PLEASE WRITE DATE OF INSTALLATION AND AFFIX LABEL NEXT TO HUD LABEL. USE PERMANENT INK PEN OR MARKER ONLY. COMPLETE INFORMATION ABOVE AND KEEP ON FILE FOR A MINIMUM OF 2 YEARS. YOU ARE REQUIRED TO PROVIDE COPIES WHEN REQUESTED.