

Legend

Parcels

SRWMD Wetlands



2018 Aerials



2018 Flood Zones

0.2 PCT ANNUAL CHANCE



A



AE



AH



Roads

Roads

others



Dirt



Interstate



Main



Other



Paved



Private



Lake City Limits



Lidar Elevations



Columbia County, FLA - Building & Zoning Property Map

Printed: Thu Jun 18 2020 10:30:18 GMT-0400 (Eastern Daylight Time)

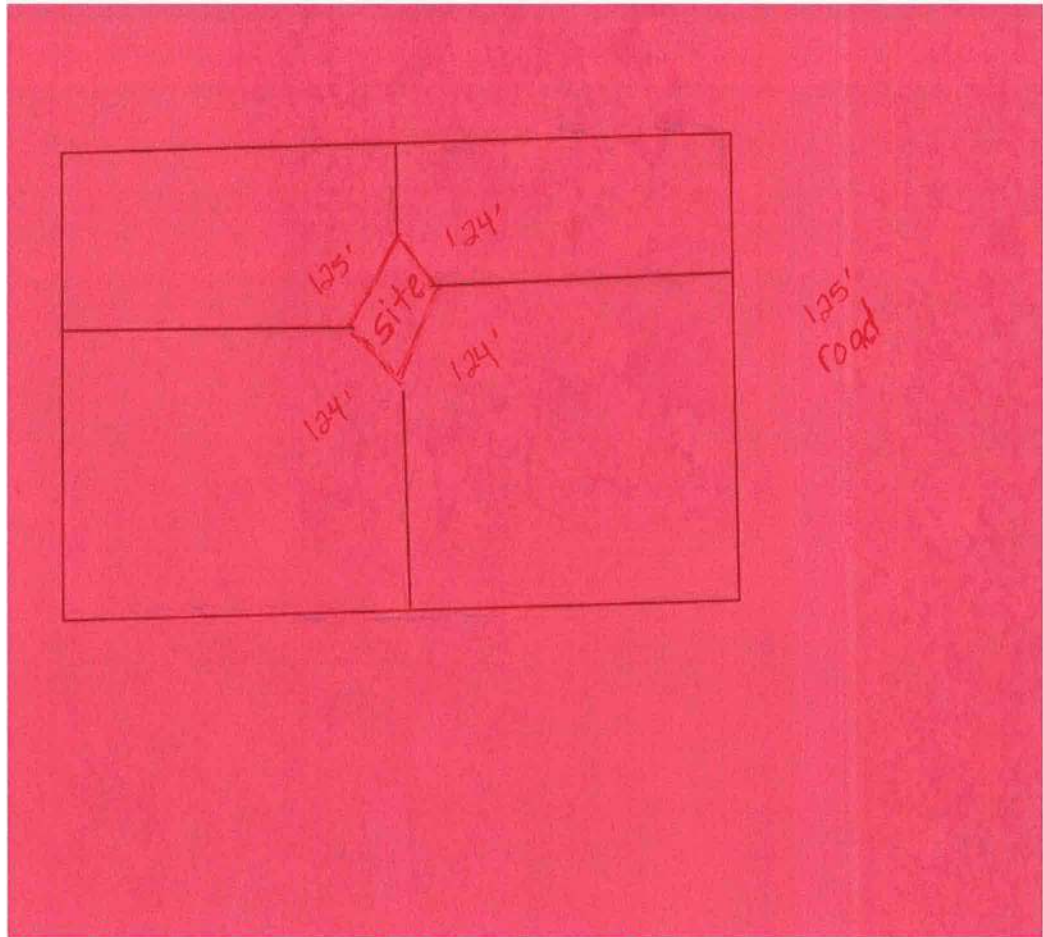

Parcel Information

Parcel No: 20-2S-17-04740-001

Owner: JERRY DONNA LEE

Subdivision:

Lot:

Acres: 2.01277947

Deed Acres: 2 Ac

District: District 1 Ronald Williams

Future Land Uses: Agriculture - 3

Flood Zones: A,

Official Zoning Atlas: A-3

All data, information, and maps are provided "as is" without warranty or any representation of accuracy, timeliness of completeness. Columbia County, FL makes no warranties, express or implied, as to the use of the information obtained here. There are no implied warranties of merchantability or fitness for a particular purpose. The requester acknowledges and accepts all limitations, including the fact that the data, information, and maps are dynamic and in a constant state of maintenance, and update.