

Parcel:  
02-3S-15-00138-002 (369)

Owner & Property Info

Result: 19 of 33

Owner	MCCALL PHILLIP MCCALL REBECCA LEIGH 471 SW MAYO RD LAKE CITY, FL 32024		
Site			
Description*	THE E 445 FT OF FOLLOWING: COMM SW COR, N 840.13 FT FOR POB, CONT N 489.70 FT, E 1334.28 FT, S 489.55 FT, W 1335.26 FT TO POB 554-311-315, 831-1960, 880-988, 894-2619, WD 1166-1473, WD 1478-668		
Area	5 AC	S/T/R	02-3S-15
Use Code**	VACANT (0000)	Tax District	3

## MOBILE HOME INSTALLATION SUBCONTRACTOR VERIFICATION FORM

APPLICATION NUMBER \_\_\_\_\_ CONTRACTOR Robert Sheppard PHONE 386-623-2203

THIS FORM MUST BE SUBMITTED PRIOR TO THE ISSUANCE OF A PERMIT

Phillip McCall

In Columbia County one permit will cover all trades doing work at the permitted site. It is REQUIRED that we have records of the subcontractors who actually did the trade specific work under the permit. Per Florida Statute 440 and Ordinance 89-6, a contractor shall require all subcontractors to provide evidence of workers' compensation or exemption, general liability insurance and a valid Certificate of Competency license in Columbia County.

*Any changes, the permitted contractor is responsible for the corrected form being submitted to this office prior to the start of that subcontractor beginning any work. Violations will result in stop work orders and/or fines.*

<b>ELECTRICAL</b>	Print Name <u>Glenn Whittington</u>	Signature 
	License #: <u>EC 13002957</u>	Phone #: <u>386-972-1700</u>
	Qualifier Form Attached <input checked="" type="checkbox"/>	
<b>MECHANICAL/ A/C</b>	Print Name <u>Ronald Bonds Sr.</u>	Signature 
	License #: <u>CAC 1817658</u>	Phone #: <u>800-259-3470</u>
	Qualifier Form Attached <input checked="" type="checkbox"/>	

*Qualifier Forms cannot be submitted for any Specialty License.*

Specialty License	License Number	Sub-Contractors Printed Name	Sub-Contractors Signature
MASON			
CONCRETE FINISHER			

**F. S. 440.103 Building permits; identification of minimum premium policy.**--Every employer shall, as a condition to applying for and receiving a building permit, show proof and certify to the permit issuer that it has secured compensation for its employees under this chapter as provided in ss. 440.10 and 440.38, and shall be presented each time the employer applies for a building permit.

Revised 10/30/2015



COLUMBIA COUNTY BUILDING DEPARTMENT  
135 NE Hernando Ave, Suite B-21, Lake City, FL 32055  
Phone: 386-758-1008 Fax: 386-758-2160

### LICENSED QUALIFIER AUTHORIZATION

I, Glen Whittington (license holder name), licensed qualifier  
for Whittington Electric Inc (company name), do certify that  
the below referenced person(s) listed on this form is/are contracted/hired by me, the license  
holder, or is/are employed by me directly or through an employee leasing arrangement; or, is an  
officer of the corporation; or, partner as defined in Florida Statutes Chapter 468, and the said  
person(s) is/are under my direct supervision and control and is/are authorized to purchase and  
sign permits; call for inspections and sign subcontractor verification forms on my behalf.

Printed Name of Person Authorized	Signature of Authorized Person
1. <u>Dan Burd</u>	1. <u>[Signature]</u>
2. <u>Rocky Ford</u>	2. <u>[Signature]</u>
3.	3.
4.	4.
5.	5.

I, the license holder, realize that I am responsible for all permits purchased, and all work done  
under my license and fully responsible for compliance with all Florida Statutes, Codes, and  
Local Ordinances. I understand that the State and County Licensing Boards have the power and  
authority to discipline a license holder for violations committed by him/her, his/her agents,  
officers, or employees and that I have full responsibility for compliance with all statutes, codes  
and ordinances inherent in the privilege granted by issuance of such permits.

If at any time the person(s) you have authorized is/are no longer agents, employee(s), or  
officer(s), you must notify this department in writing of the changes and submit a new letter of  
authorization form, which will supersede all previous lists. Failure to do so may allow  
unauthorized persons to use your name and/or license number to obtain permits.

Glen Whittington License Number EL13002957 Date 3/7/16  
Licensed Qualifiers Signature (Notarized)

#### NOTARY INFORMATION:

STATE OF: FL COUNTY OF: Columbia

The above license holder, whose name is Glen Whittington,  
personally appeared before me and is known by me or has produced identification  
(type of I.D.) FL DL on this 7 day of MARCH, 20 16.

Kelly R Bishop  
NOTARY'S SIGNATURE







COLUMBIA COUNTY BUILDING DEPARTMENT  
135 NE Hernando Ave, Suite B-21, Lake City, FL 32055  
Phone: 386-758-1008 Fax: 386-758-2160

### LICENSED QUALIFIER AUTHORIZATION

I, Ronald E Bonds Sr (license holder name), licensed qualifier  
for STYLE CREST ENTERPRISES, INC (company name), do certify that  
the below referenced person(s) listed on this form is/are contracted/hired by me, the license  
holder, or is/are employed by me directly or through an employee leasing arrangement; or, is an  
officer of the corporation; or, partner as defined in Florida Statutes Chapter 468, and the said  
person(s) is/are under my direct supervision and control and is/are authorized to purchase and  
sign permits; call for inspections and sign subcontractor verification forms on my behalf.

Printed Name of Person Authorized	Signature of Authorized Person
1. <u>DALE BORD</u>	1. <u>[Signature]</u>
2. <u>Rocky Ford</u>	2. <u>[Signature]</u>
3. <u>Kelly Bishop</u>	3. <u>Kelly Bishop</u>
4.	4.
5.	5.

I, the license holder, realize that I am responsible for all permits purchased, and all work done  
under my license and fully responsible for compliance with all Florida Statutes, Codes, and  
Local Ordinances. I understand that the State and County Licensing Boards have the power and  
authority to discipline a license holder for violations committed by him/her, his/her agents,  
officers, or employees and that I have full responsibility for compliance with all statutes, codes  
and ordinances inherent in the privilege granted by issuance of such permits.

If at any time the person(s) you have authorized is/are no longer agents, employee(s), or  
officer(s), you must notify this department in writing of the changes and submit a new letter of  
authorization form, which will supersede all previous lists. Failure to do so may allow  
unauthorized persons to use your name and/or license number to obtain permits.

[Signature] CRC 1817658 2-16-16  
Licensed Qualifiers Signature (Notarized) License Number Date

#### NOTARY INFORMATION:

STATE OF: FL COUNTY OF: Bay

The above license holder, whose name is Ronald Edward Bonds Sr  
personally appeared before me and is known by me or has produced identification  
(type of I.D.) \_\_\_\_\_ on this 16<sup>th</sup> day of FEB, 20 16.

Stacey Ann Hopkins  
NOTARY'S SIGNATURE

(Seal/Stamp)





# PERMIT WORKSHEET

## PERMIT NUMBER

Installer Robert Sheppard License # IH 1025386

Installer Mobile Phone # 386-623-2203

Address of home 782 NW Union Park Road  
being installed Wellborn, FL 32094

Manufacturer Champion Length x width 102x28

NOTE: *if home is a single wide fill out one half of the blocking plan if home is a triple or quad wide sketch in remainder of home*

I understand Lateral Arm Systems cannot be used on any home (new or used) where the sidewall ties exceed 5 ft 4 in.

Installer's initials R.S.

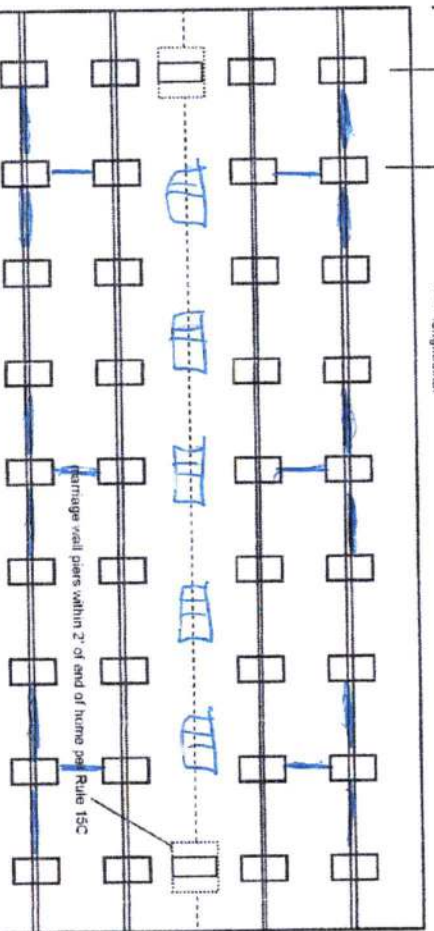
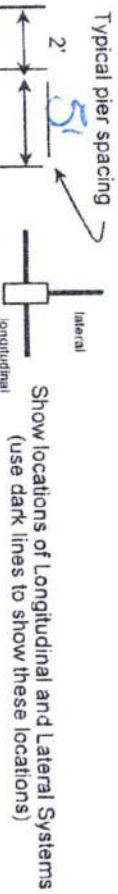

New Home ☒ Used Home ☐

Home installed to the Manufacturer's Installation Manual ☒

Home is installed in accordance with Rule 15-C ☐

Single wide ☐ Wind Zone II ☐ Wind Zone III ☐

Double wide ☒ Installation Decal # ☐

Triple/Quad ☐ Serial # ☐

Roof System: ☒ Typical ☐ Hinged

### PIER SPACING TABLE FOR USED HOMES

Load bearing capacity (sq in)	15' x 15' (256)	18 1/2' x 18 1/2' (342)	20' x 20' (400)	22' x 22' (484)	24' x 24' (576)	26' x 26' (676)
1000 psf	3'	4'	5'	6'	7'	8'
1500 psf	4'	6'	7'	8'	8'	8'
2000 psf	6'	8'	8'	8'	8'	8'
2500 psf	7'	8'	8'	8'	8'	8'
3000 psf	8'	8'	8'	8'	8'	8'
3500 psf	8'	8'	8'	8'	8'	8'

\* Interpolated from Rule 15C-1 pier spacing table

### PIER PAD SIZES

I-beam pier pad size

17x25

Perimeter pier pad size

14x16

Other pier pad sizes (required by the mfg.)

17x25

Draw the approximate locations of marriage wall openings 4 foot or greater. Use this symbol to show the piers.

List all marriage wall openings greater than 4 foot and their pier pad sizes below.

Opening Pier pad size

4 ft ☒ 5 ft ☐

### ANCHORS

### FRAME TIES

within 2' of end of home spaced at 5' 4" oc ☒

### TIEDOWN COMPONENTS

### OTHER TIES

Longitudinal Stabilizing Device (LSD)  
Manufacturer DIVERSION  
Longitudinal Stabilizing Device w/ Lateral Arms  
Manufacturer DIVERSION

Sidewall Marriage wall Shearwall  
Number 2  
4



# PERMIT NUMBER

## PERMIT WORKSHEET

page 2 of 2

### POCKET PENETROMETER TEST

The pocket penetrometer tests are rounded down to \_\_\_\_\_ psf or check here to declare 1000 lb soil without testing.

X 1000 X 1000 X 1000

#### POCKET PENETROMETER TESTING METHOD

1. Test the perimeter of the home at 6 locations.
2. Take the reading at the depth of the footer.
3. Using 500 lb. increments, take the lowest reading and round down to that increment.

X 1000 X 1000 X 1000

#### TORQUE PROBE TEST

The results of the torque probe test is 290 inch pounds or check here if you are declaring 5' anchors without testing \_\_\_\_\_. A test showing 275 inch pounds or less will require 5 foot anchors.

Note: A state approved lateral arm system is being used and 4 ft. anchors are allowed at the sidewall locations. I understand 5 ft. anchors are required at all centerline tie points where the torque test reading is 275 or less and where the mobile home manufacturer may require anchors with 4000 lb holding capacity.

P.S. Installer's initials

#### ALL TESTS MUST BE PERFORMED BY A LICENSED INSTALLER

Installer Name

Robert Sheppard

Date Tested

11-21-2022

#### Electrical

Connect electrical conductors between multi-wide units, but not to the main power source. This includes the bonding wire between multi-wide units. Pg. 24

#### Plumbing

Connect all sewer drains to an existing sewer tap or septic tank. Pg. 28

Connect all potable water supply piping to an existing water meter, water tap, or other independent water supply systems. Pg. 29

#### Site Preparation

Debris and organic material removed ☒ Pad ☒ Other \_\_\_\_\_  
Water drainage: Natural \_\_\_\_\_ Swale \_\_\_\_\_

#### Fastening multi wide units

Floor: Type Fastener: lags Length: 5" Spacing: 16"  
Walls: Type Fastener: lags Length: 4" Spacing: 16"  
Roof: Type Fastener: lags Length: 4" Spacing: 16"  
For used homes a min. 30 gauge, 8" wide, galvanized metal strip will be centered over the peak of the roof and fastened with galv. roofing nails at 2" on center on both sides of the centerline.

#### Gasket (weatherproofing requirement)

I understand a properly installed gasket is a requirement of all new and used homes and that condensation, mold, mildew and buckled marriage walls are a result of a poorly installed or no gasket being installed. I understand a strip of tape will not serve as a gasket.

Installer's initials P.S.

Type gasket Foam  
Pg. 28

Installed:  
Between Floors Yes ☒  
Between Walls Yes ☒  
Bottom of ridgebeam Yes ☒

#### Weatherproofing

The bottomboard will be repaired and/or taped. Yes ☒ Pg. \_\_\_\_\_  
Siding on units is installed to manufacturer's specifications. Yes ☒  
Fireplace chimney installed so as not to allow intrusion of rain water. Yes ☒

#### Miscellaneous

Skirting to be installed. Yes ☒ No \_\_\_\_\_  
Dryer vent installed outside of skirting. Yes ☒ N/A ☒  
Range downflow vent installed outside of skirting. Yes ☒ N/A ☒  
Drain lines supported at 4 foot intervals. Yes ☒  
Electrical crossovers protected. Yes ☒  
Other: \_\_\_\_\_

Installer verifies all information given with this permit worksheet is accurate and true based on the manufacturer's installation instructions and or Rule 15C-1 & 2

Installer Signature Robert Sheppard Date 11-21-22

704 W. MID SUMMIT AVE., SUITE 1000, TROY, MI 48064  
 PHONE: 248.614.6000

PROJECT: 261-R4603A-3  
 62'-0" x 26'-8"  
 3 BD 2 BT

DESIGN BY: RCH  
 DATE: 06-09-12  
 SCALE: 1/4" = 1'-0"

TITLE: PIER FOUNDATION PLAN  
 SHEET: PR-101

■ COLUMN BLOCKING  
 SEE SOIL BEARING CAPACITY CHARTS FOR PAD SIZE  
 □ BLOCKING

1) ALL EXTERIOR DOORS, BAY WINDOWS, RECESSED  
 SIDEWALLS AND EXTERIOR WALL OPENINGS 48"  
 OR GREATER, WILL REQUIRE BLOCKING ON EACH SIDE.

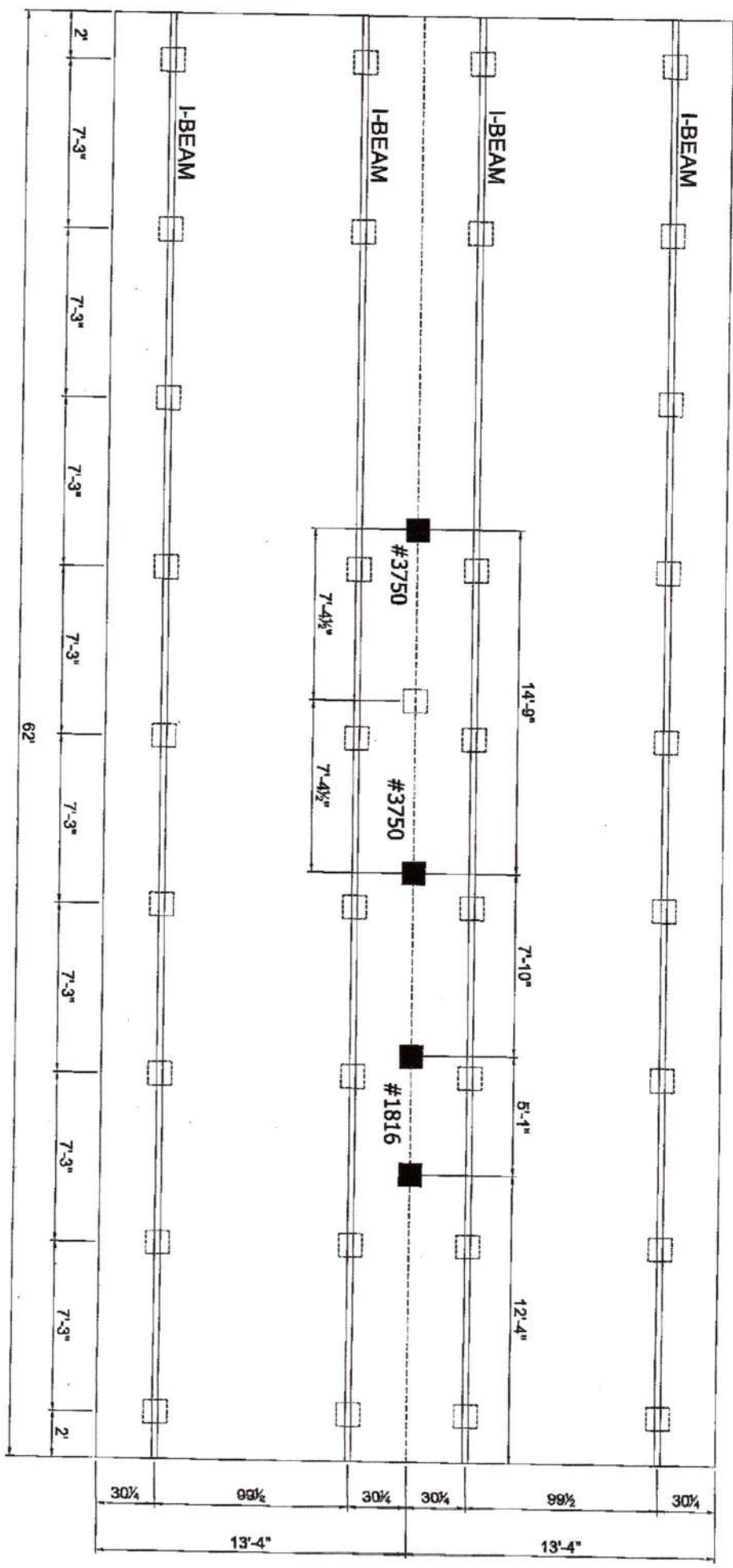



STATE OF FLORIDA  
DEPARTMENT OF ENVIRONMENTAL PROTECTION  
APPLICATION FOR CONSTRUCTION PERMIT

Permit Application Number \_\_\_\_\_

Phillip McCall

PART II - SITEPLAN

Scale: Each block represents 10 feet and 1 inch = 40 feet.

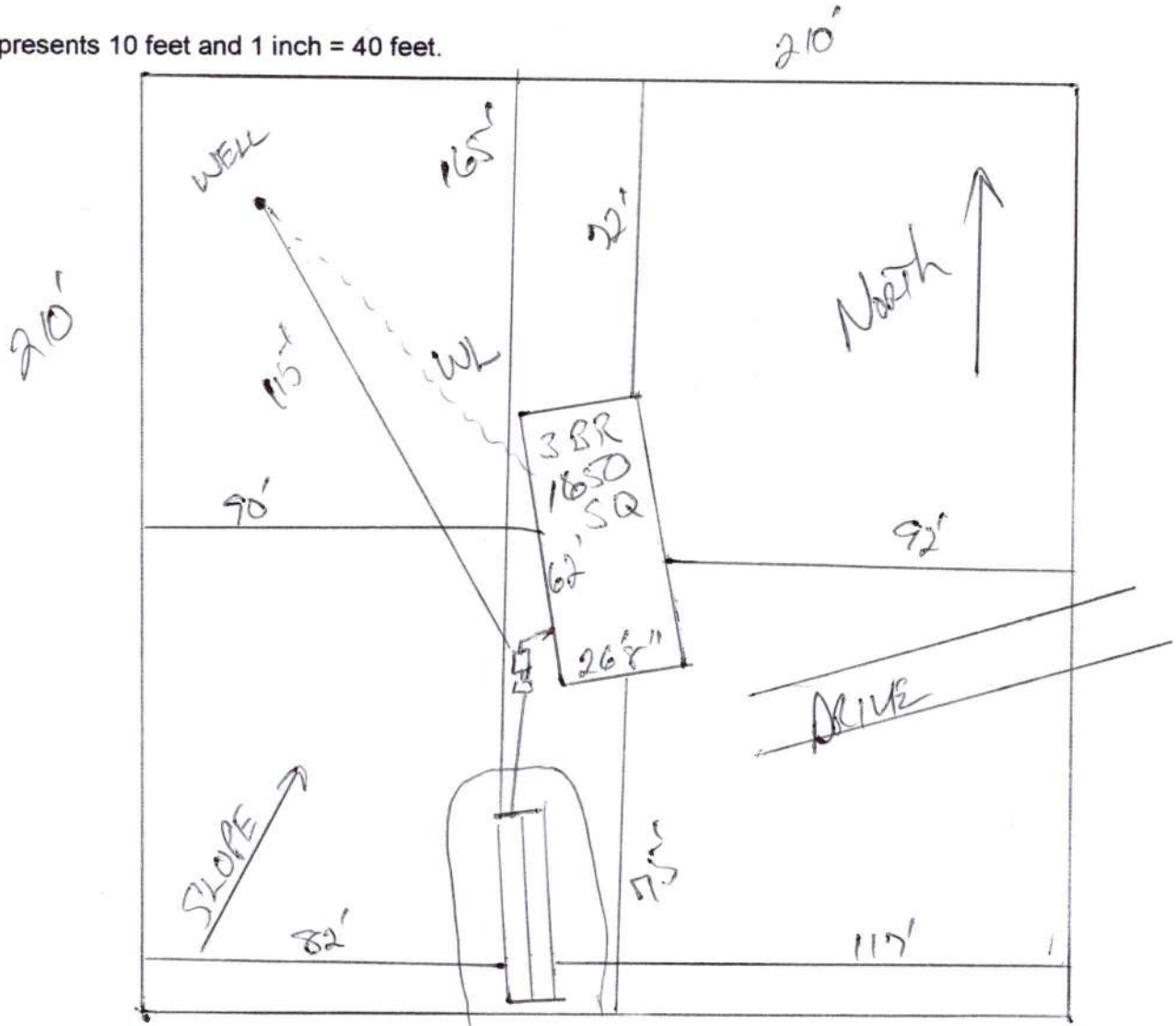

Notes: \_\_\_\_\_

1 of 5 Acres SEE ATTACHED

Site Plan submitted by: \_\_\_\_\_ Contractor \_\_\_\_\_

Plan Approved \_\_\_\_\_ Not Approved \_\_\_\_\_ Date \_\_\_\_\_

By \_\_\_\_\_ County Health Department

ALL CHANGES MUST BE APPROVED BY THE COUNTY HEALTH DEPARTMENT



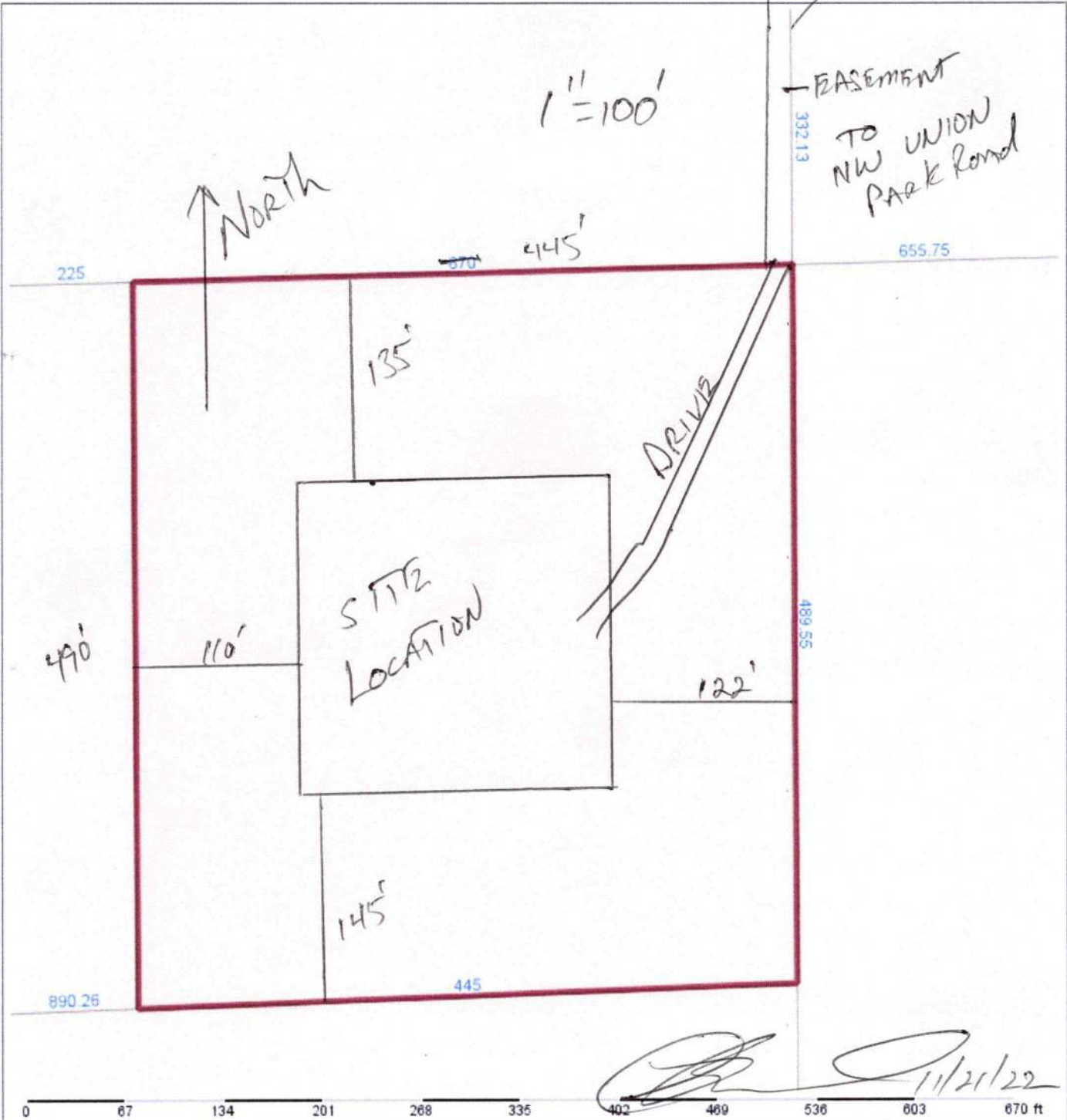

Columbia County Property Appraiser Jeff Hampton   Lake City, Florida   386-758-1083									
<b>PARCEL: 02-3S-15-00138-002 (369)   VACANT (0000)   5 AC</b> THE E 445 FT OF FOLLOWING: COMM SW COR, N 840.13 FT FOR POB, CONT N 489.70 FT, E 1334.28 FT, S 489.55 FT, W 1335.26 FT TO POB 554-311-315, 831-1960,							<b>NOTES:</b>		 <b>Columbia County, FL</b>
<b>MCCALL PHILLIP</b>			<b>2023 Working Values</b>						
Owner:	<b>MCCALL REBECCA LEIGH</b>		Mkt Lnd	\$21,125	Appraised	\$21,125			
	471 SW MAYO RD		Ag Lnd	\$0	Assessed	\$21,125			
LAKE CITY, FL 32024		Bldg	\$0	Exempt	\$0				
Site:			XFOB	\$0	county:	\$21,125			
Sales	10/21/2022	\$40,000 V (Q)			city:	\$0			
Info	1/28/2009	\$25,000 V (Q)	Just	\$21,125	Total				
	8/19/1999	\$5,000 V (U)			Taxable	other:	\$0		
						school:	\$21,125		
This information., was derived from data which was compiled by the Columbia County Property Appraiser Office solely for the governmental purpose of property assessment. This information should not be relied upon by anyone as a determination of the ownership of property or market value. No warranties, expressed or implied, are provided for the accuracy of the data herein, its use, or its interpretation. Although it is periodically updated, this information may not reflect the data currently on file in the Property Appraiser's office.									

GrizzlyLogic.com

to Linear  
addition

Edgeman Edgeman

Nordic White

Costing

Elongated

621

26'-8"

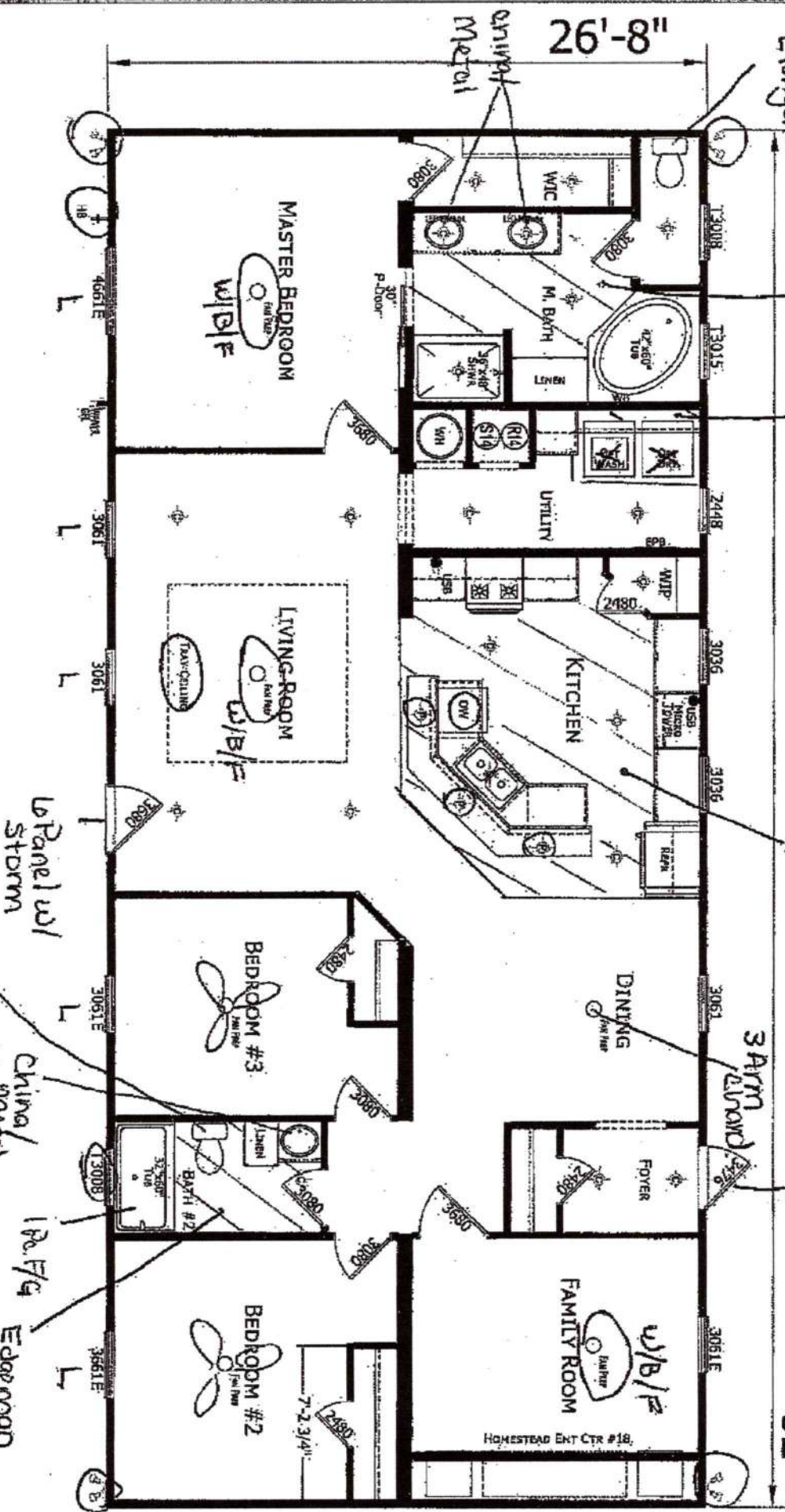

# CHAMPION

## HOME BUILDERS

7133 W. 140th Street, Suite 100, Overland Park, KS 66204  
 (913) 661-2400 • Fax (913) 661-2401

## Modifications

261-R4603A-3  
62-0" x 26-8"

LITERATURE  
PLAN

SP-11  
L-101

3 BD 2 BT

ТРЕБОВАТИ НАГОСА-1

**PROMPTLY AND CONFIDENTIAL**  
 \*INFORMATION AND SERVICES FOR ALL OUTSTANDING  
 PATIENTS AND CONFIDENTIAL PATIENTS OR OTHERS  
 REQUESTING A REFERENCE BY DENTISTS