

REVISIONS SCHEDULE		
JAN. 22nd, 2021	PERMIT DRAWINGS	

HOWARD RESIDENCE
SUWANNEE COUNTY, FLORIDA

RIDGEPOINT DESIGN
566 SW ARLINGTON BLVD. STE 101, LAKE CITY, FL 33025
P: 386-288-1188
E: RIDGEPOINTDESIGN@GMAIL.COM

SHEET NUMBER
A.1
OF 4 SHEETS

TYPICAL WALL SECTION

SCALE: 1" = 1'-0"

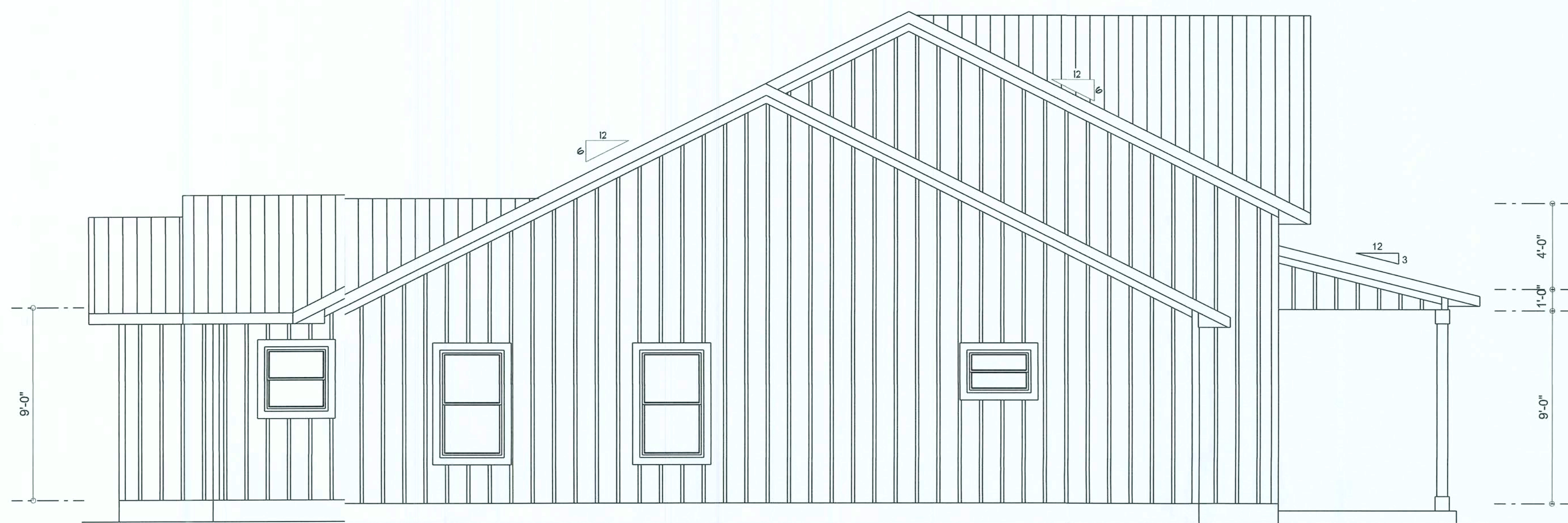

LEFT ELEVATION

SCALE: $1/4" = 1'-0"$

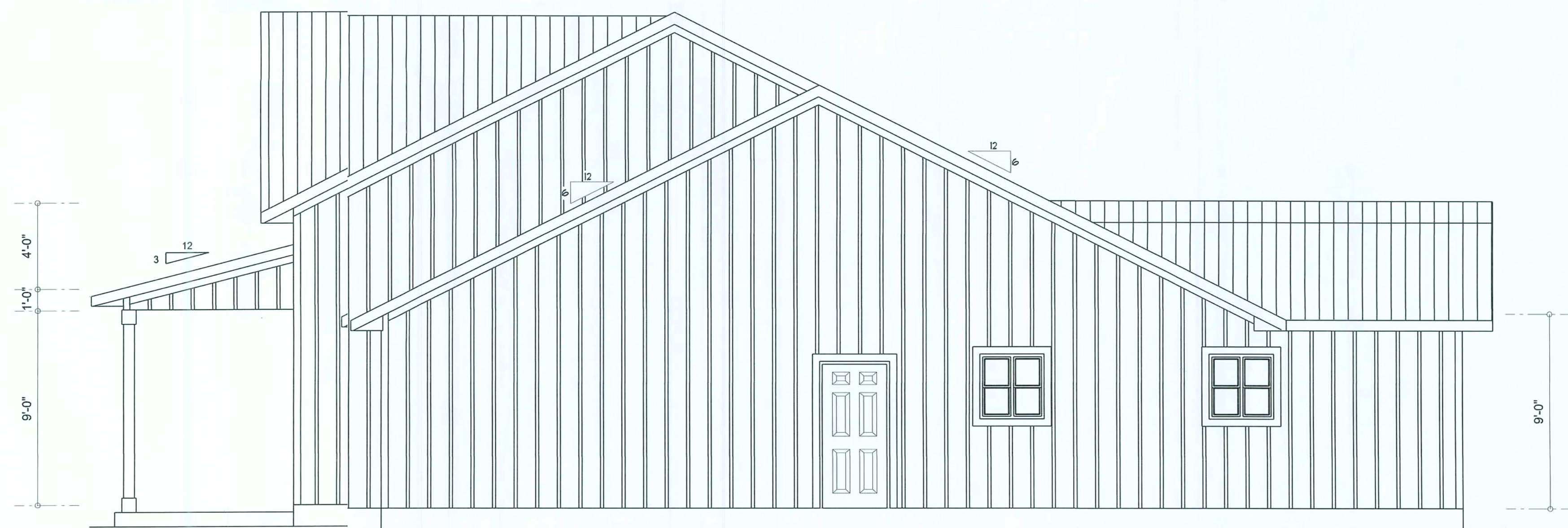

RIGHT ELEVATION

SCALE: $1/4" = 1'-0"$

REVISIONS SCHEDULE	
JAN. 22nd, 2021	PERMIT DRAWINGS

HOWARD RESIDENCE

SUWANNEE COUNTY, FLORIDA

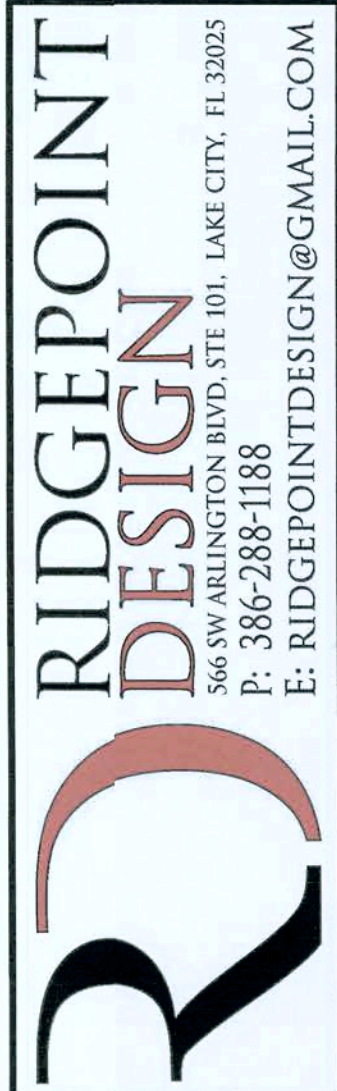

SHEET NUMBER

A.2

OF 4 SHEETS

TYPICAL STAIR DETAIL

SCALE: NOT TO SCALE

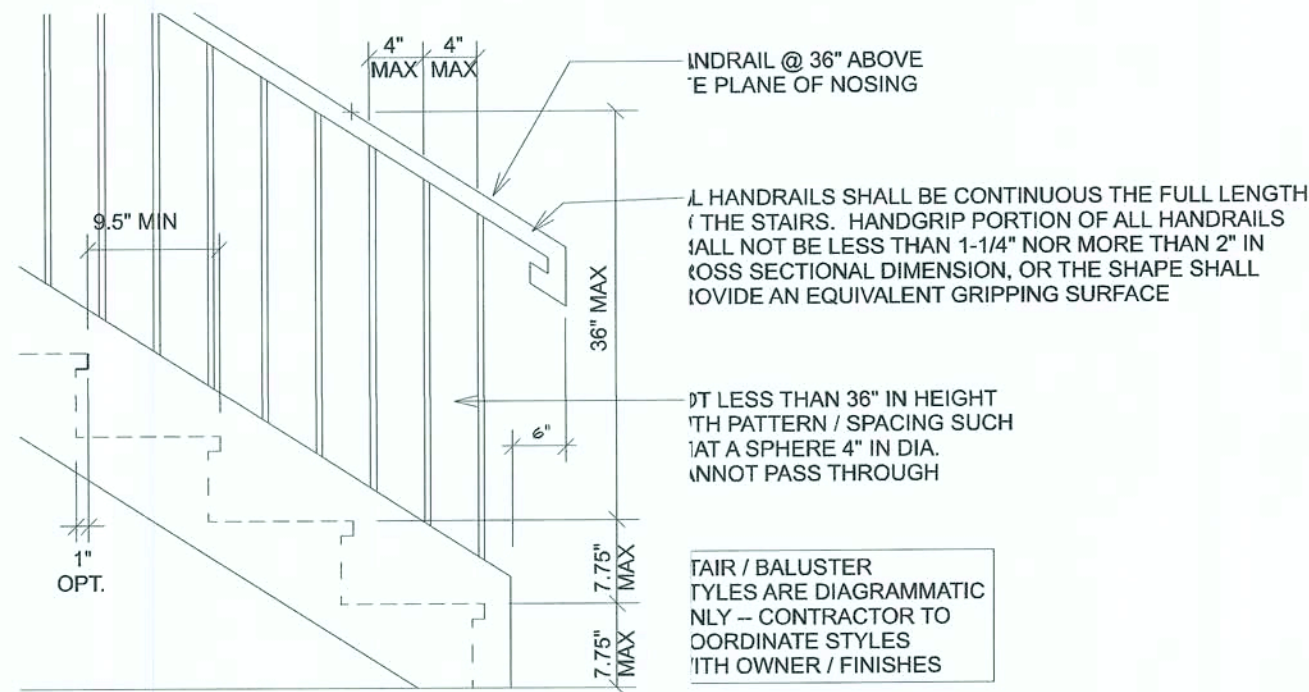

SECOND FLOOR PLAN

SCALE: 1/4" = 1'-0"

AREA SUMMARY

LIVING	2,255	S.
BONUS ROOM	358	S.
HEATED & COOLED	2,613	S.
GARAGE	477	S.
FRONT PORCH	309	S.
BACK PORCH	329	S.
TOTAL AREA	3,728	S.
TOTAL CUBIC FOOTAGE OF CONDITIONED SPACE IS: 23,159		

DIMENSIONED FLOOR PLAN

SCALE: 1/4" = 1'-0"

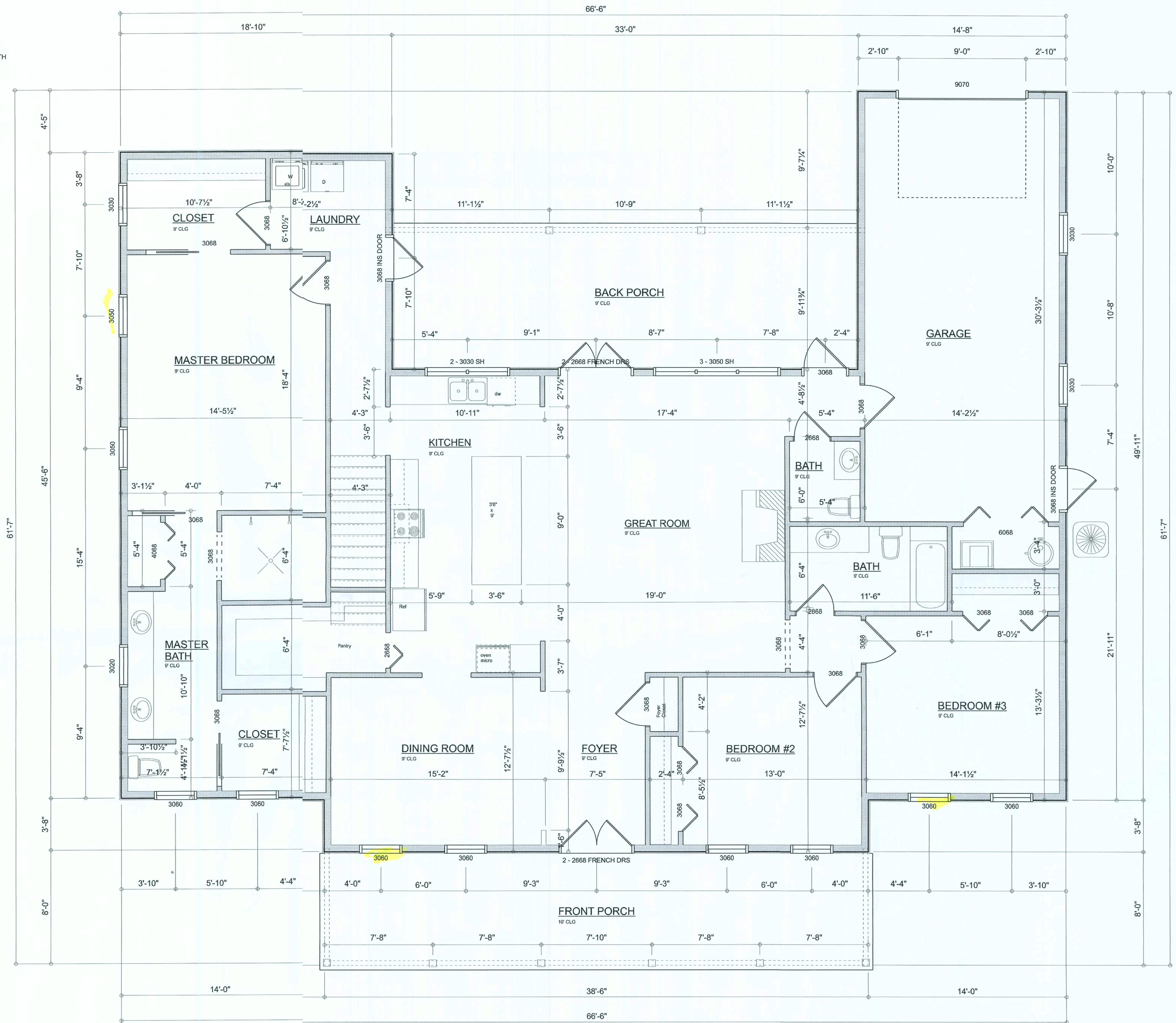

Garage fire separations shall comply with the following:

1. The private garage shall be separated from the dwelling unit and its attic area by means of a minimum 1/2-inch (12.7 mm) gypsum board applied to the garage side. Garages beneath habitable rooms shall be separated from all habitable rooms above by not less than 5/8-inch Type X gypsum board or equivalent. Door openings between a private garage and the dwelling unit shall be equipped with either solid wood doors, or solid or honeycomb core steel doors not less than 13/8 inches (34.9 mm) thick, or doors in compliance with Section 715.3.3. Openings from a private garage directly into a room used for sleeping purposes shall not be permitted.
2. Ducts in a private garage and ducts penetrating the walls or ceilings separating the dwelling unit from the garage shall be constructed of a minimum 0.019-inch (0.48 mm) sheet steel and shall have no openings into the garage.
3. A separation is not required between a Group R-3 and U carport provided the carport is entirely open on two or more sides and there are not enclosed areas above.
4. When installing an attic access and/or pull-down stair unit in the garage, devise shall have a minimum 20 min. fire rating.

REVISIONS SCHEDULE	PERMIT DRAWINGS
JAN. 22nd, 2021	

HOWARD RESIDENCE

SUWANNEE COUNTY, FLORIDA

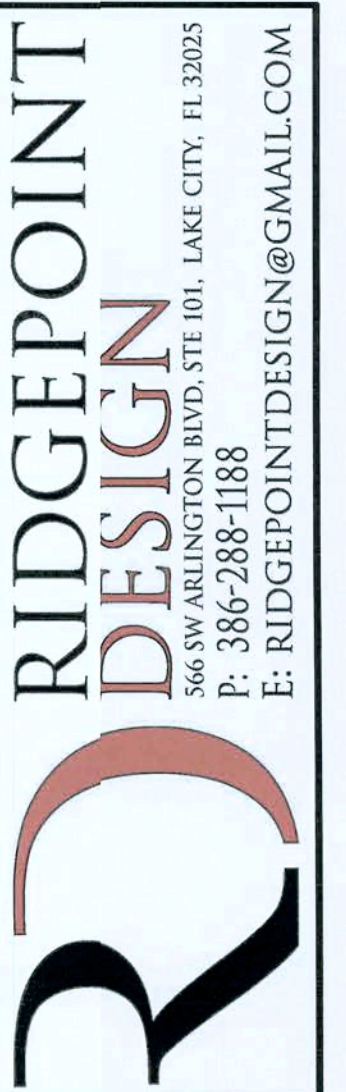

SHEET NUMBER











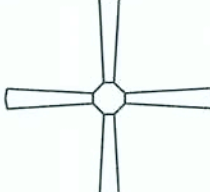









A.3

OF 4 SHEETS

SECOND FLOOR PLAN

SCALE: 1/4" = 1'-0"

ELECTRICAL SYMBOL LEGEND

ELECTRICAL	COUNT	SYMBOL
CEILING FAN	4	
CAN LIGHT 6inch	29	
CHANDELIER	2	
LED CEILING LIGHT 1x4	2	
PENDANT LIGHT	3	
EXTERIOR SCONCE	3	
MOTION SECURITY LIGHT	4	
ELECTRIC PANEL	1	
AC DISCONNECT	2	
CABLE TV OUTLET	5	
CARBON DETECTOR	1	
EXHAUST FAN	4	
OUTLET	47	
OUTLET 220v	5	
OUTLET GFI	18	
OUTLET WP	5	
SMOKE DETECTOR	5	
STANDARD LIGHT	11	
SWITCH	28	
SWITCH 3 WAY	36	
VANITY BAR LIGHT - SMALL	5	

ELECTRICAL PLAN NOTES:

INSTALLATION SHALL BE PER LATEST NAT'L ELECTRIC CODE.

WIRE ALL APPLANCES, HVAC UNITS AND OTHER EQUIPMENT PER MANUF. SPECIFICATIONS

CONSULT WITH THE OWNER FOR THE NUMBER OF SEPARATE TELEPHONE LINES TO BE INSTALLED

ALL SMOKE DETECTORS SHALL BE 120V W/ BATTERY BACKUP OF THE PHOTOELECTRIC TYPE, AND SHALL BE INTERLOCKED TOGETHER. INSTALL INSIDE AND NEAR ALL BEDROOMS

TELEPHONE, TELEVISION AND OTHER LOW VOLTAGE DEVICES OR OUTLETS SHALL BE AS PER THE OWNER'S DIRECTIONS, & IN ACCORDANCE W/ APPLICABLE SECTIONS OF NC LATEST EDITION.

ALL RECEPTACLES, NOT OTHERWISE NOTED, SHALL BE ARC FAULT INTERRUPTER TYPE, EXCEPT DEDICATED OUTLETS

ALL RECEPTACLES IN WET AREAS SHALL BE GROUND FAULT INTERRUPTER TYPE (GFI)

ALL EXTERIOR RECEPTACLES SHALL BE WEATHERPROOF GROUND FAULT INTERRUPTER TYPE (WP/GFI)

NOTE:
ELECTRICAL CONTRACTOR SHALL PREPARE "AS-BUILT" SHOP DWGS INDICATING ALL ELECTRICAL WORK, INCLUDING ANY CHANGES TO THE ELEC. PLAN, ADDITIONS TO THE ELEC. PLAN, RISER DIAGRAMS-BUILT PANEL SCHEDULE W/ ALL CIRCUITS IDENTIFIED W/ CIRCULAR DESCRIPTION & BREAKER SERVICE ENT. & ALL UNDERGROUND WIRE LOCATIONS/ROUTING / DEPTH. RISER DIAG. SHALL INCLUDE WIRE SIZES/TYPES & EQUIPMENT TYPE W/ RATING & LOADS.
CONTRACTOR SHALL PROVIDE 1 COPY OF AS-BUILT DWGS TO OWNER & 1 COPY TO THE PERMIT ISSUING AUTHORITY

ELECTRICAL PLAN

SCALE: 1/4" = 1'-0"

REVISIONS SCHEDULE	
JAN. 22nd, 2021	PERMIT DRAWINGS

HOWARD RESIDENCE

SUWANNEE COUNTY, FLORIDA

RIDGEPOINT DESIGN
566 SW ARLINGTON BLVD. STE 101, LAKE CITY, FL 32025
P: 386-288-1188
E: RIDGEPOINTDESIGN@GMAIL.COM

SHEET NUMBER

A.4

OF 4 SHEETS

CONCRETE / MASONRY / METALS GENERAL NOTES:

- 1. DESIGN SOIL BEARING PRESSURE: 1500 PSF.
- 2. EXPANSIVE SOILS: WHERE DIRECTED BY THE SOILS ENGINEER, SOIL AUGMENTATION PER THE SOILS ENGINEER'S SPECIFICATIONS SHALL BE IMPLEMENTED PRIOR TO PLACING ANY FOUNDATIONS - TESTS AS SPECIFIED SHALL BE PERFORMED TO DETERMINE THE SUITABILITY OF THE SUB-GRADE TO SUPPORT THE DESIGN LOADS.
- 3. CLEAN SAND FILL OVER STRIPPED AND COMPACTED EXISTING GD. SHALL BE PLACED IN 12" LIFTS. BOTH SUB-SOIL AND FILL COMPACTION SHALL BE NOT LESS THAN 95% AS MEASURED BY A MODIFIED PROCTOR TEST AT THE RATE OF ONE TEST FOR EACH 1500 SF OF BUILDING PAD AREA, OR FRACTION THEREOF, FOR EACH 12" LIFT.
- 4. REINFORCING STEEL SHALL BE GRADE 60 AND MEET THE REQUIREMENTS OF ASTM A615, ALL BENDS SHALL BE MADE COLD.
- 5. WELDED WIRE MESH SLAB REINFORCING SHALL MEET THE REQUIREMENTS OF ASTM A105 - MIN. YIELD STRESS = 85 KSI.
- 6. CONCRETE SHALL BE STANDARD MIX Fc = 3000 PSI FOR ALL FTGS, SLABS, COLUMNS AND BEAMS OR SHALL BE STANDARD PUMP MIX Fc = 3000 PSI. STRENGTH SHALL BE ATTAINED WITHIN 28 DAYS OF PLACEMENT. MIXING, PLACING AND FINISHING SHALL BE AS PER ACI STANDARDS.
- 7. CONCRETE BLOCK SHALL BE AS PER MANUFACTURER'S PRODUCT GUIDE FOR ASTM C-90 REQUIREMENTS WITH MEDIUM SURFACE FINISH - Fm = 1500 PSI.
- 8. MORTAR SHALL BE TYPE "M" OR "N" FOR ALL MASONRY UNITS.
- 9. STRUCTURAL STEEL SHALL CONFORM TO ASTM A36 STANDARDS FOR STRENGTH, BOLTS SHALL BE ASTM A307 / GRADE 1 OR A325, AS PER PLAN REQUIREMENTS.
- 10. WELDS SHALL BE AS PER "AMERICAN WELDING SOCIETY" STANDARDS FOR STRUCTURAL STEEL APPLICATIONS.

NOTE:
THE DESIGN WIND SPEED FOR THIS PROJECT IS 130 MPH PER FBC 1603 AND LOCAL JURISDICTION REQUIREMENTS

NOTE:
ADDED FILL SHALL BE APPLIED IN 8" LIFTS - EA. LIFT SHALL BE COMPACTED TO 95% DRY COMPACTION PER THE "MODIFIED PROCTOR" METHOD.

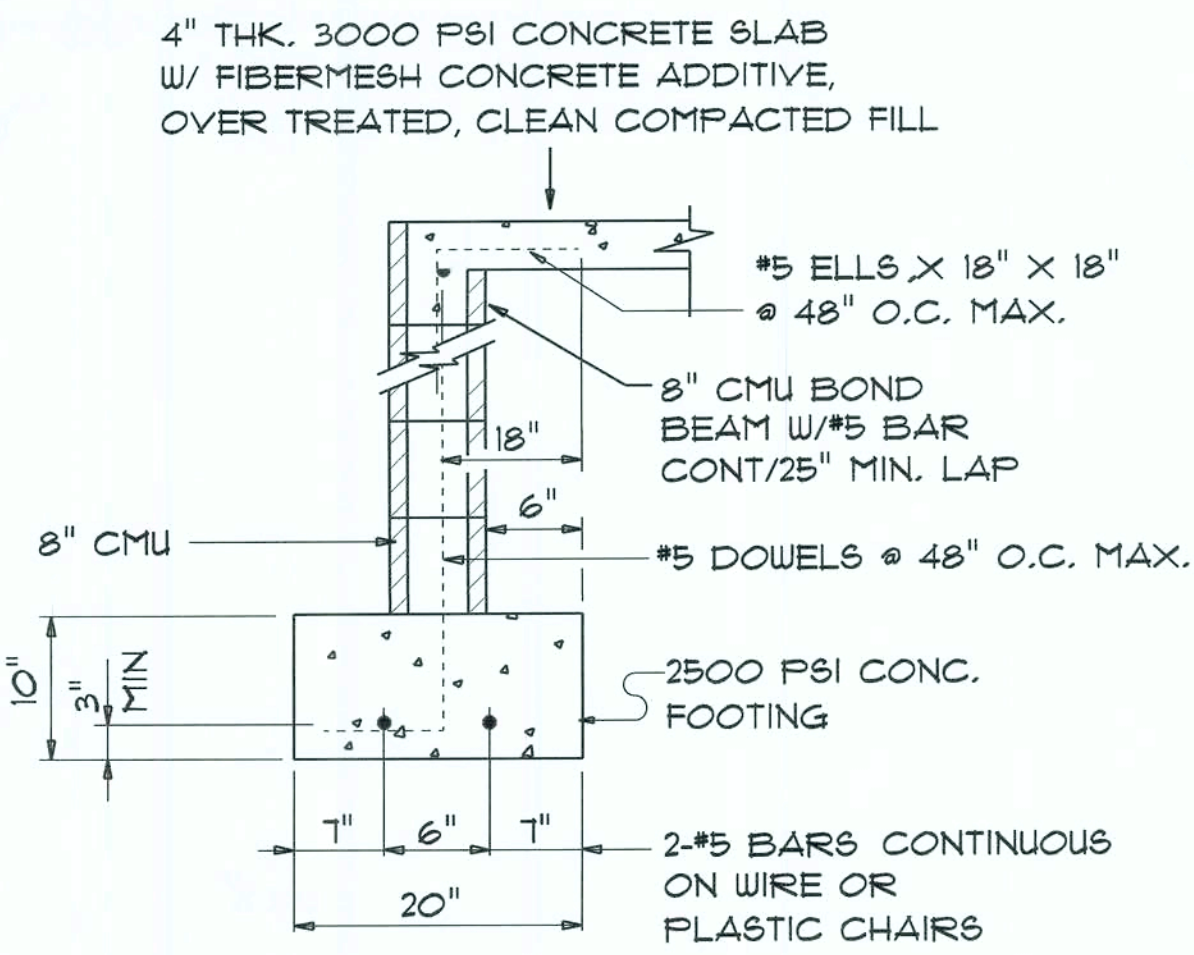

OPTIONAL STEMWALL FOUND.

SCALE: 3/4" = 1'-0"
** USE THIS DETAIL AT ALL PERIMETER WALLS AND PORCH EDGES

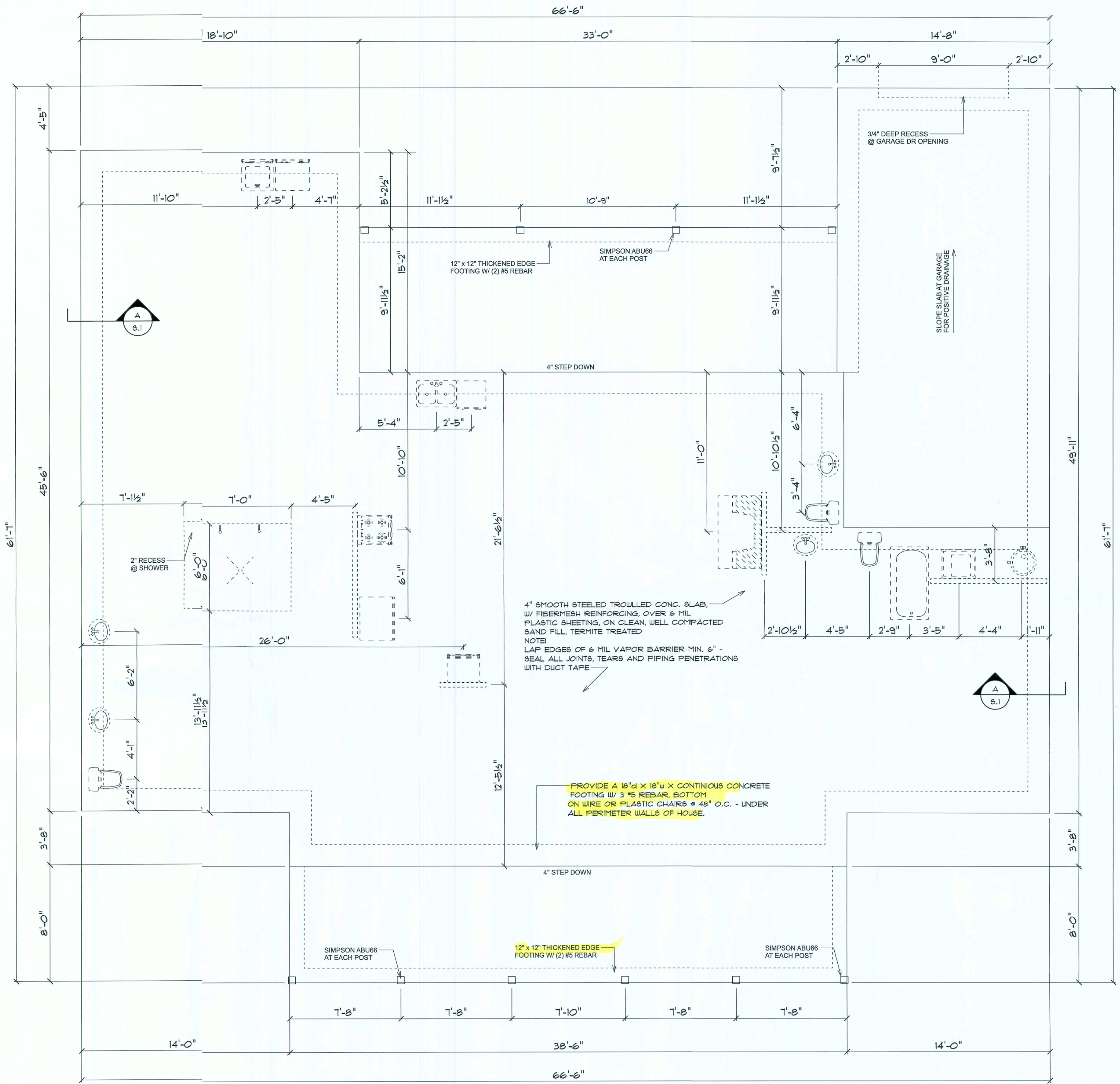
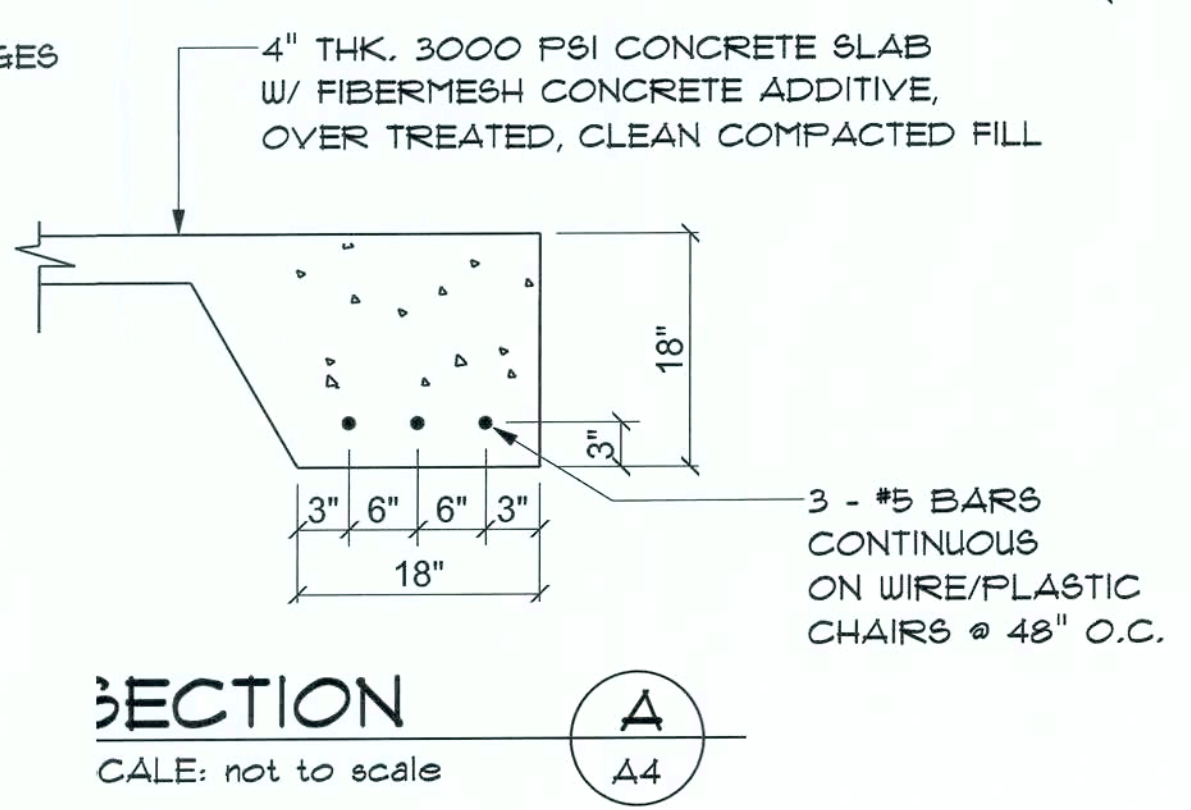

FOUNDATION PLAN
SCALE: 1/4" = 1'-0"

REVISIONS
IAN 02-04-2021

HOWARD RESIDENCE
SUWANNEE COUNTY, FL

NICHOLAS PAUL GEISLER ARCHITECT
1755 NW Brown Rd.
Lake City, FL 32095
N.C.A.R.B. Certified

SHEET NUMBER
S.1
OF 4 SHEETS

AR0007005

AREA OF ATTIC	REQ'D L.F. OF VENT	NET FREE AREA OF INTAKE
1600 SF	20 LF	410 SQ. IN.
1800 SF	24 LF	480 SQ. IN.
2200 SF	28 LF	570 SQ. IN.
2500 SF	32 LF	650 SQ. IN.
2800 SF	36 LF	730 SQ. IN.
3100 SF	40 LF	800 SQ. IN.
3600 SF	44 LF	900 SQ. IN.

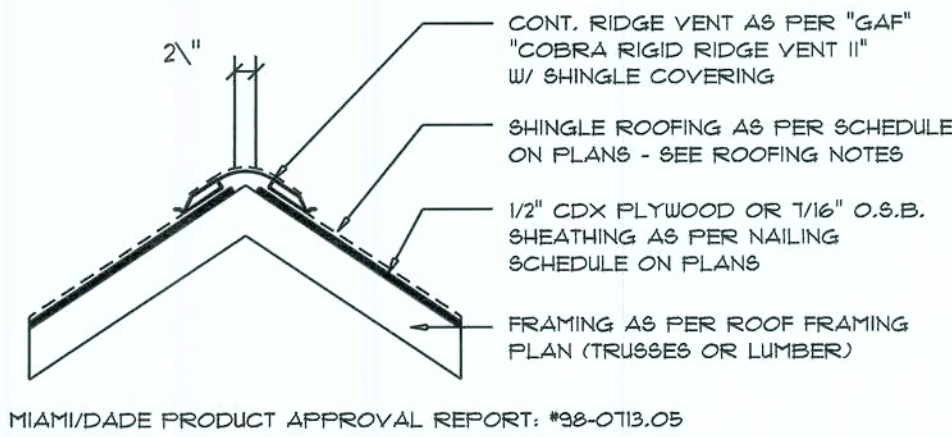

MIAMI/DADE PRODUCT APPROVAL REPORT, #38-0713.05

Ridge Vent DETAIL

SCALE: 3/4" = 1'-0"

B

ROOFING METALS for FLASHING/ROOFING MINIMUM THICKNESS REQUIREMENTS

MATERIAL	MINIMUM THICKNESS (in)	GAGE	WEIGHT (OZ.)
COPPER			16
ALUMINUM	0.024		
STAINLESS STEEL		28	
GALVANIZED STEEL	0.0175	26 (ZINC COATED G90)	
ZINC ALLOY LEAD PAINTED TERNE	0.021		40 20

Roofing/Flashing DETS.

SCALE: NONE

A

GENERAL TRUSS NOTES:

- TRUSSES SHALL BE DESIGNED BY A LICENSED ENGINEER, AND IN ACCORDANCE WITH THE REQUIREMENTS OF THE "NATIONAL FOREST PRODUCTS ASSOCIATION" MANUAL FOR "STRESS RATED LUMBER AND ITS CONNECTIONS", LATEST Ed., ALONG W/ THE "TRUSS PLATE INSTITUTE" SUGGESTED GUIDELINES FOR TEMPORARY AND PERMANENT BRACING, AND HANDLING OF TRUSSES. TRUSS SHOP DRAWINGS SHALL INCLUDE TRUSS DESIGN, PLACEMENT PLANS, DETS, & TRUSS TO TRUSS CONNECTIONS.
- TRUSS SHOP DRAWINGS SHALL BE SIGNED & SEALED BY THE DESIGNING ENGINEER.
- FOLLOWING DEVELOPMENT OF TRUSS SHOP DRAWINGS, ADJUSTMENTS TO THE ANCHOR REQUIREMENTS MAY BE REQUIRED DEPENDING ON THE ENGINEERED GRAVITY AND WIND UPLIFT REQUIREMENTS OF TRUSSES OR GIRDERS. THE CONTRACTOR SHALL MAKE AVAILABLE A COMPLETE SET OF TRUSS SHOP DRAWINGS TO THE ARCHITECT FOR THE PURPOSE OF REVIEW OF LOADS IMPOSED ON THE BALANCE OF THE STRUCTURE. ANY SUCH REQUIRED CHANGE SHALL BE INCORPORATED INTO THE CONSTRUCTION OF THIS STRUCTURE.

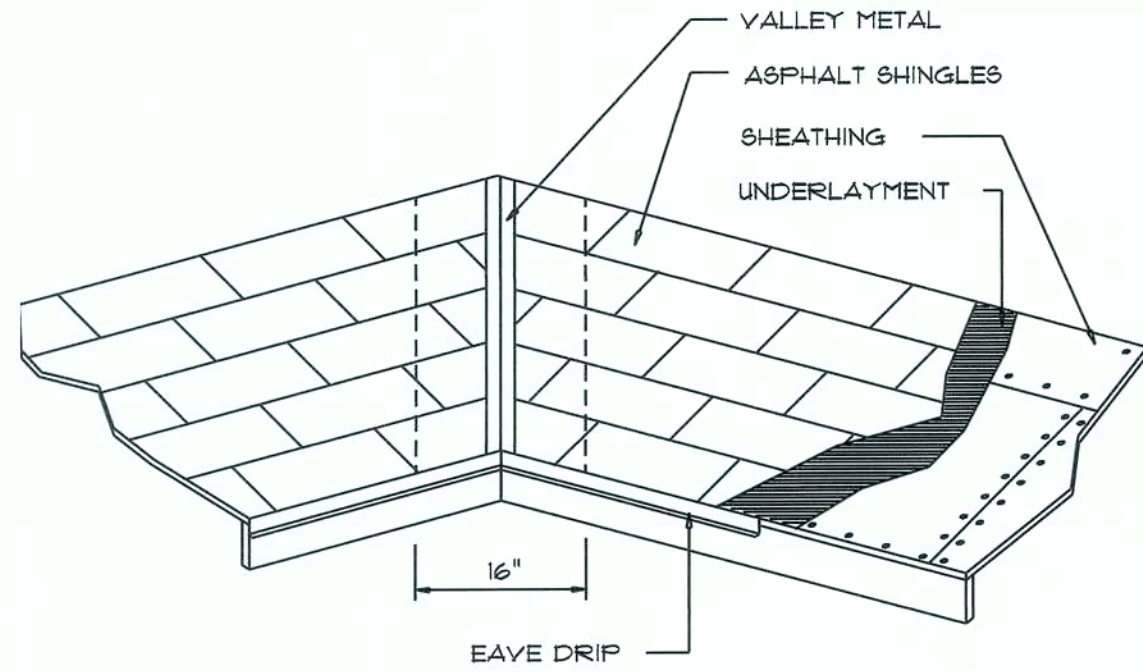

VALLEY FLASHING

FASTEN TOP PLATE WITH 16d NAILS AT 12" O.C., TYPICAL T.O.

ANCHOR ALL TRUSSES WITH "SIMPSON" H2.5d STRAPS & 6 - 10" NAILS

2x6 SUB-FASCIA, TYPICAL @ ALL TRUSS EAVES & GABLE ENDS

NOTE!

ALL PENETRATIONS OF THE TOP PLATE OF ALL LOAD BEARING WALLS SHALL BE SEALED WITH FIRE RETARDANT CAULKING, INCLUDING WIRING, PLUMBING OR OTHER SUCH PENETRATIONS. WALLS OVER 8'-0" TALL SHALL HAVE CONTINUOUS BLOCKING TO LIMIT CAVITY HEIGHT TO 8'-0". PENETRATIONS THROUGH SUCH BLOCKING SHALL BE TREATED IN THE SAME MANNER AS TOP PLATES, NOTED ABOVE

NOTE!

SHEATH ROOF W/ 1/2" CDX PLYWOOD or 7/16" OSB PLACED W/ LONG DIMENSION PERPENDICULAR TO THE ROOF TRUSSES, SECURE TO FRAMING W/ 8d NAILS - AS PER DETAIL ON SHEET SD.4

NOTE!

THE DESIGN WIND SPEED FOR THIS PROJECT IS 130 MPH PER FBC 16-09 AND LOCAL JURISDICTION REQUIREMENTS

NOTE!

ANCHOR GIRDER TRUSSES TO HEADER WITH 2 "SIMPSON" L6T12, 3 OR 4). ANCHOR HEADER TO KING STUDS W/ 2 "SIMPSON" S122 EA. END - TYP., T.O.

NOTE!

REFER TO THE WINDOW/DOOR HEADER SCHEDULE ON SHEET SD.4 FOR ALL MINIMUM SIZE HEADERS AND ALTERNATES MINIMUM SIZE ALLOWABLE IS 2-2X10.

ROOF FRAMING PLAN

SCALE: 1/4" = 1'-0"

ROOF PLAN NOTES

- R-1 SEE ELEVATIONS FOR 1 ROOF PITCH
- R-2 ALL OVERHANG 18" (12" on gables) UNLESS OTHERWISE NOTED
- R-3 PROVIDE ATTIC VENTILATION IN ACCORDANCE WITH SCHEDULE ON SD.3
- R-4 SEE EXTERIOR ELEVATIONS AND FLOOR PLANS TO VERIFY PLATE AND HEEL HEIGHTS
- R-5 MOVE ALL VENTS AND OTHER ROOF PENETRATIONS 1 TO REAR

NOTE: 8P2/8P1 STUD/PLATE CONNECTIONS ARE NOT REQUIRED WHEN USING WINDBORM SHEATHING BOARDS

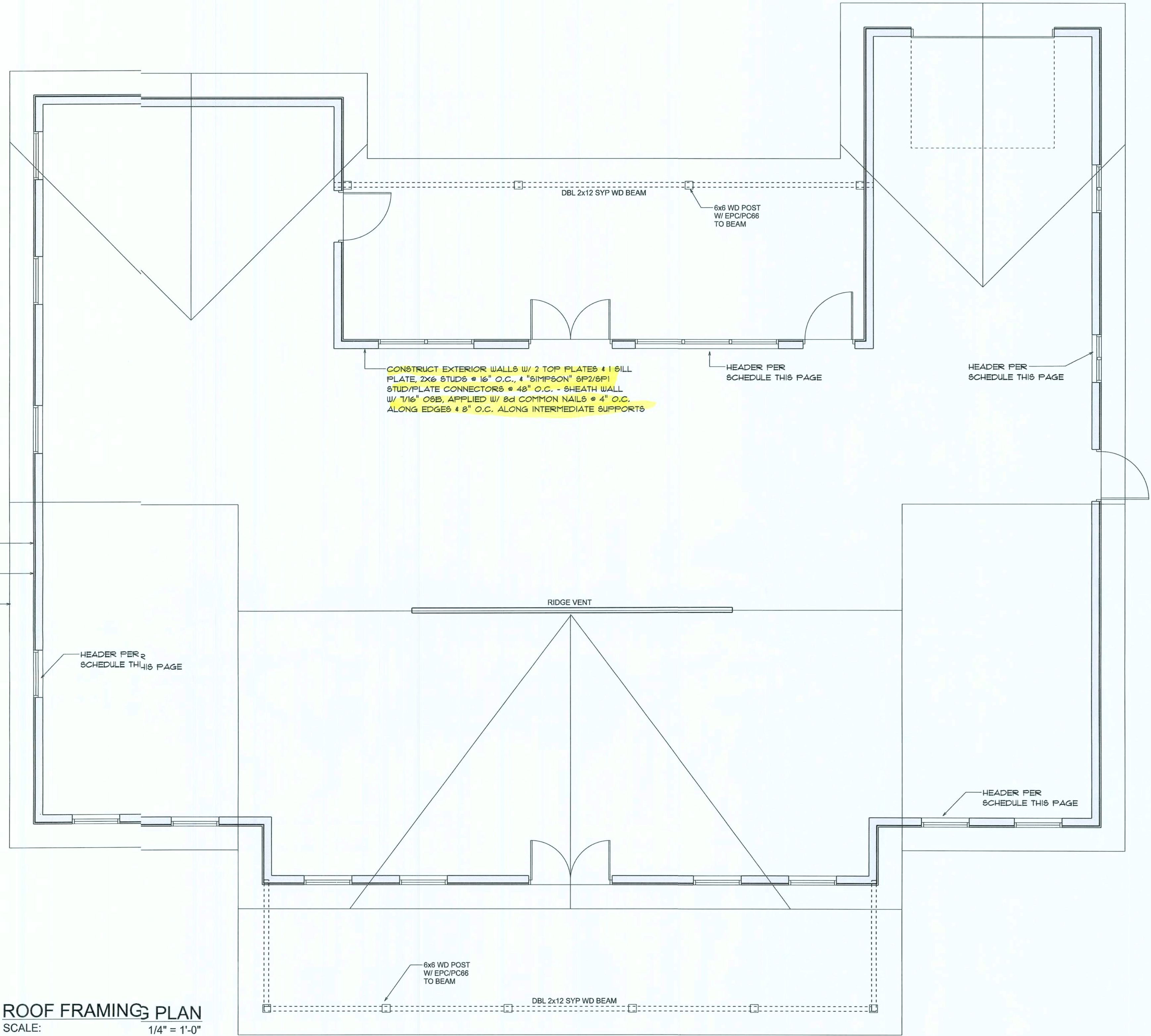

WOOD STRUCTURAL NOTES

- TEMPORARY BRACING OF THE STRUCTURE DURING ERECTION, REQUIRED FOR SAFE AND STABLE CONSTRUCTION, SHALL BE THE SOLE RESPONSIBILITY OF THE CONTRACTOR SO ENGAGED. TEMPORARY & PERMANENT BRACING OF ROOF TRUSSES SHALL BE AS PER THE STANDARD GUIDELINES OF THE "TRUSS PLATE INSTITUTE".
- ALL TRUSSES SHALL BE DESIGNED BY A LICENSED PROFESSIONAL ENGINEER & SHALL BE SIGNED AND SEALED BY SAME. TRUSS DESIGN SHALL INCLUDE PLACEMENT PLANS, TRUSS DETAILS, TRUSS TO TRUSS CONNECTIONS & THE STANDARD SPECIFICATIONS & RECOMMENDATIONS OF INSTALLATION OF THE "TRUSS PLATE INSTITUTE".
- WOOD STUDS IN EXTERIOR WALLS & INTERIOR BEARING WALLS SHALL BE NOT LESS THAN N-2 HEM-FIR OR BETTER.
- CONNECTORS FOR WOOD FRAMING SHALL BE GALVANIZED METAL OR BLACK METAL AS MANUFACTURED OR AS CALLED FOR IN THE PLANS AND BE OF A DESIGN SUITABLE FOR THE LOADS AND USE INTENDED. REFER TO THE JOINT REINFORCEMENT SCHEDULE FOR PRINCIPLE CONNECTIONS.

REVISIONS

JAN. 22nd. 2021

HOWARD RESIDENCE

SUWANNEE COUNTY, FL

NICHOLAS PAUL GEISLER ARCHITECT
1155 NW Brown Rd.
Lake City, FL 33505
NCA-ARB, Certified

SHEET NUMBER

S.2

OF 1 SHEETS

AR0007005

AF0007005

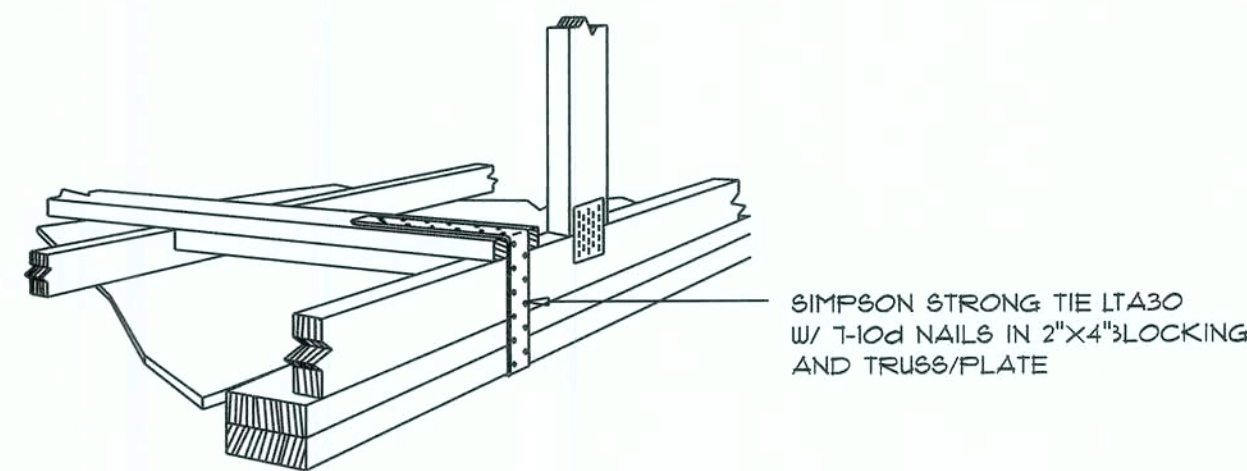

GABLE END GYPSUM DIAPHRAGM HOLDOWN CONNECTOR

SCALE: NONE

A.1

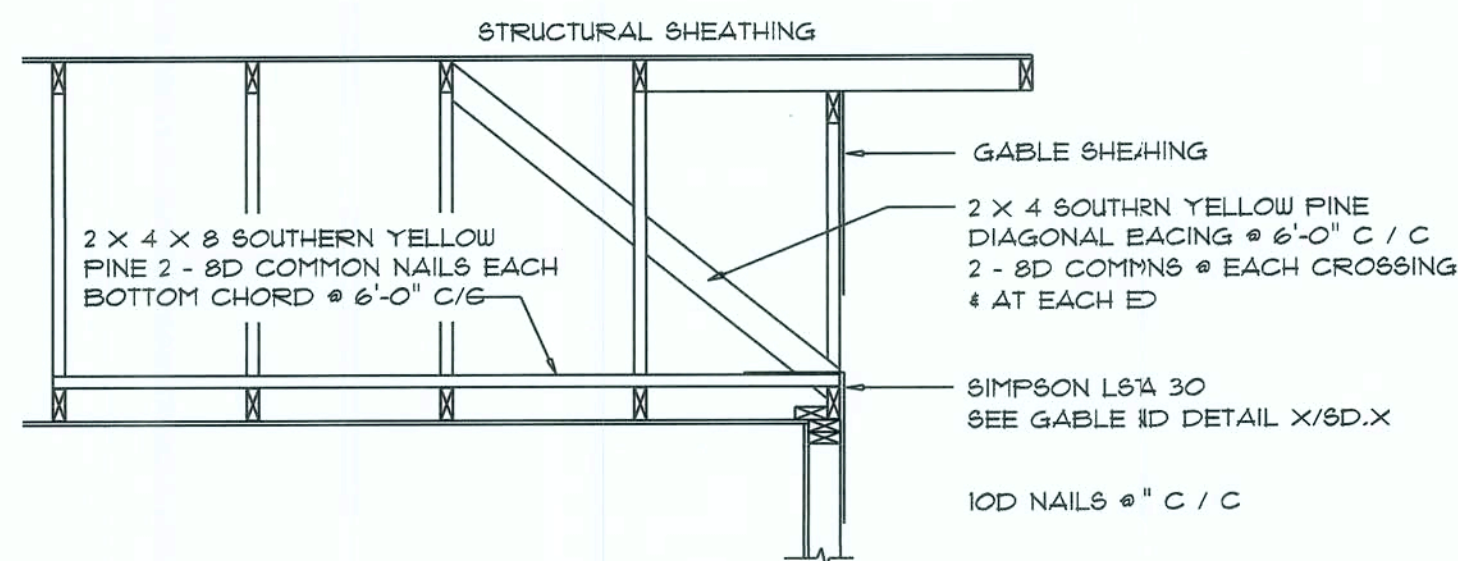

END WALL BRACING FOR CEILING DIAPHRAGM

NTS (ALTERNATIVE TO BALLOON FRAMING)

NOTE: ALL WOOD TO BE NUMBER 2 GRADE SOUTHERN YELLOW PINE

A

ROOF SHEATHING FASTENINGS			
NAILING ZONE	SHEATHING TYPE	FASTENER	SPACING
1			6 in. o.c. EDGE 12 in. o.c. FIELD
2	1/4" O.S.B. OR 15/32 CDX	11D RING SHANKED NAILS	6 in. o.c. EDGE 6 in. o.c. FIELD
3			4 in. o.c. @ GABLE ENDWALL OR GABLE TRUSS 6 in. o.c. EDGE 6 in. o.c. FIELD

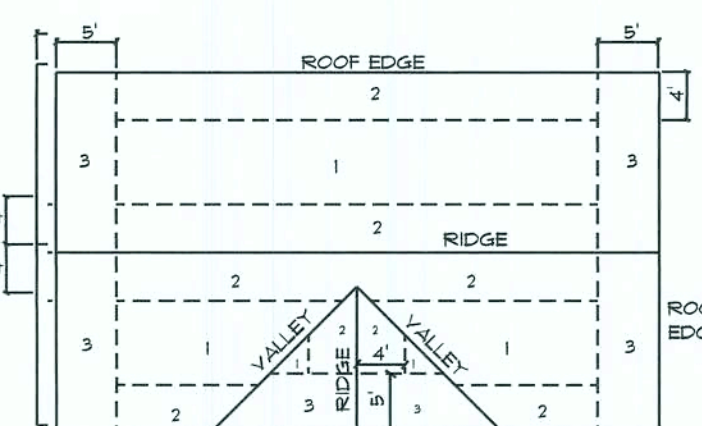
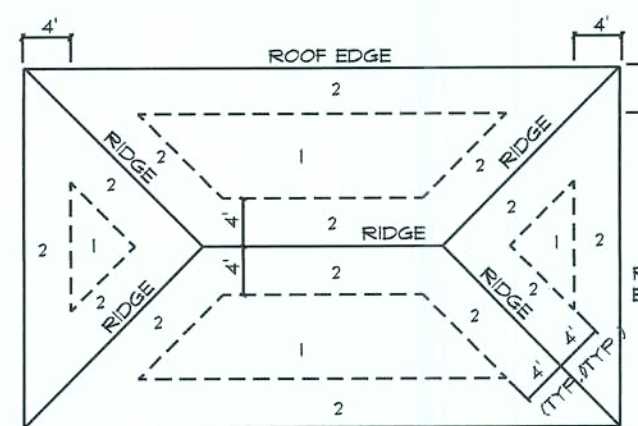

Roof Nail Pattern DET.

SCALE: NONE

B

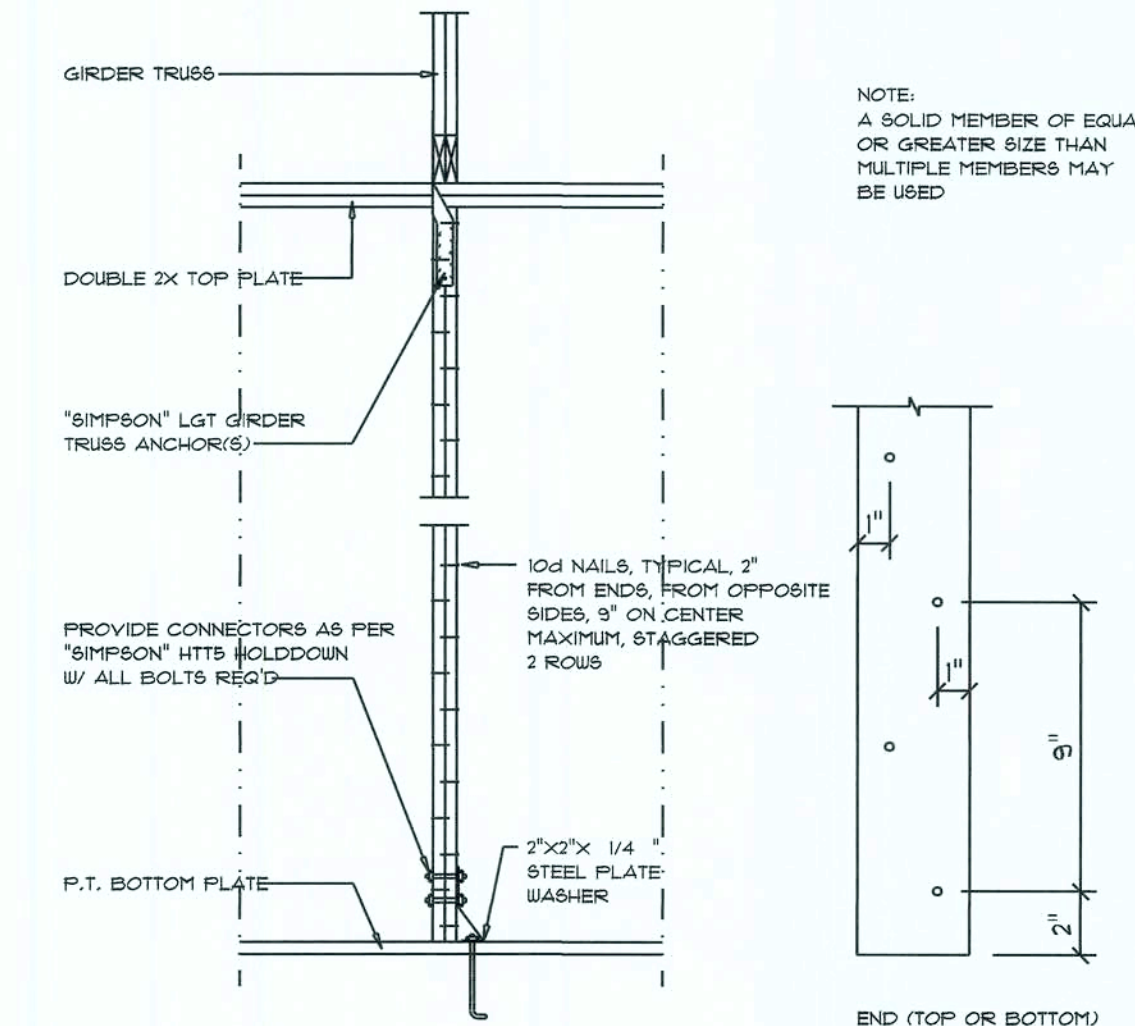

Girder Truss Column DET.

SCALE: 1/2" = 1'-0"

C

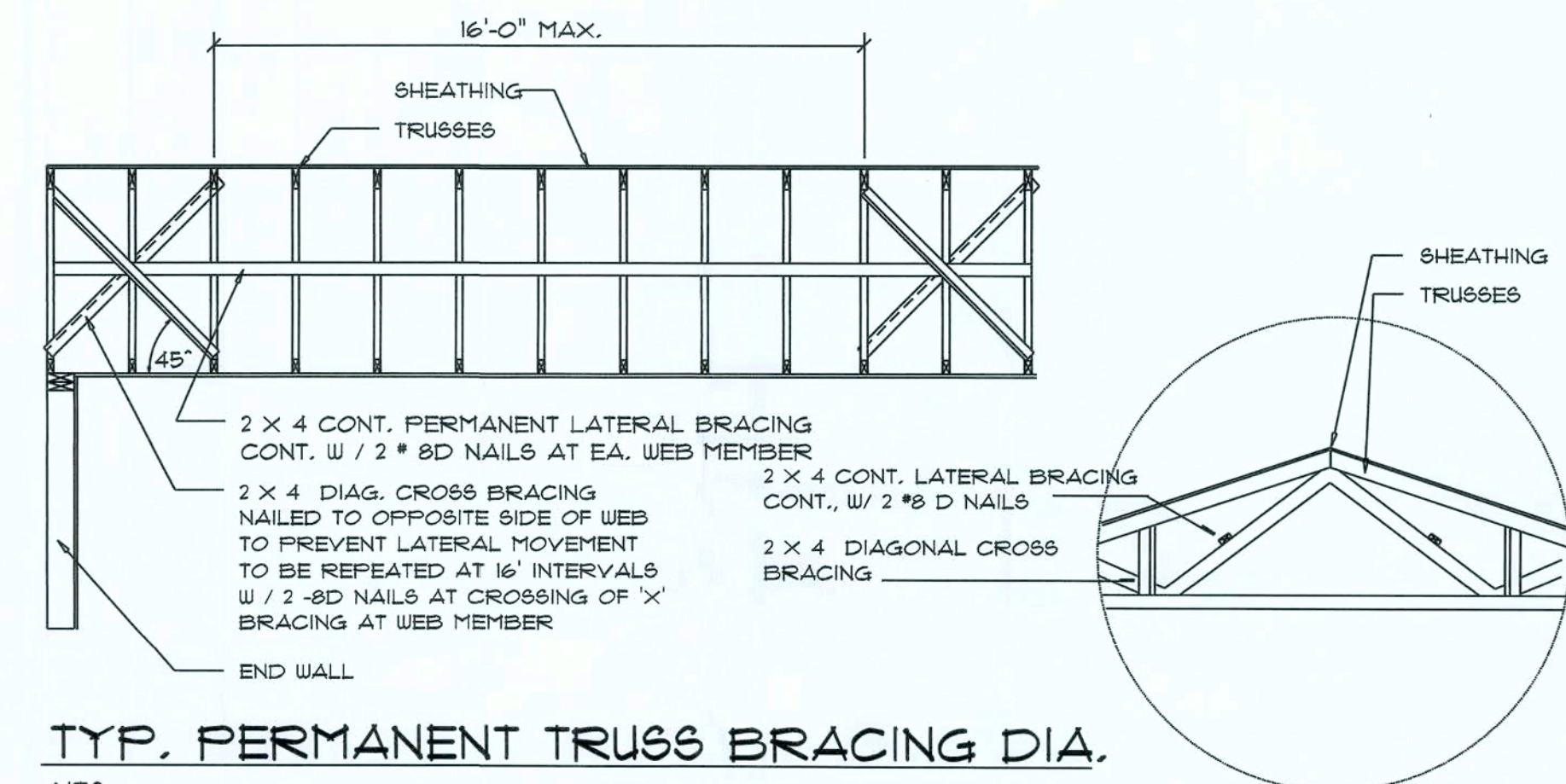

TYP. PERMANENT TRUSS BRACING DIA.

NTS

NOTE: ALL WOOD TO BE NUMBER 2 GRADE SOUTHERN YELLOW PINE

Truss Bracing DETAILS

SCALE: AS NOTED

D

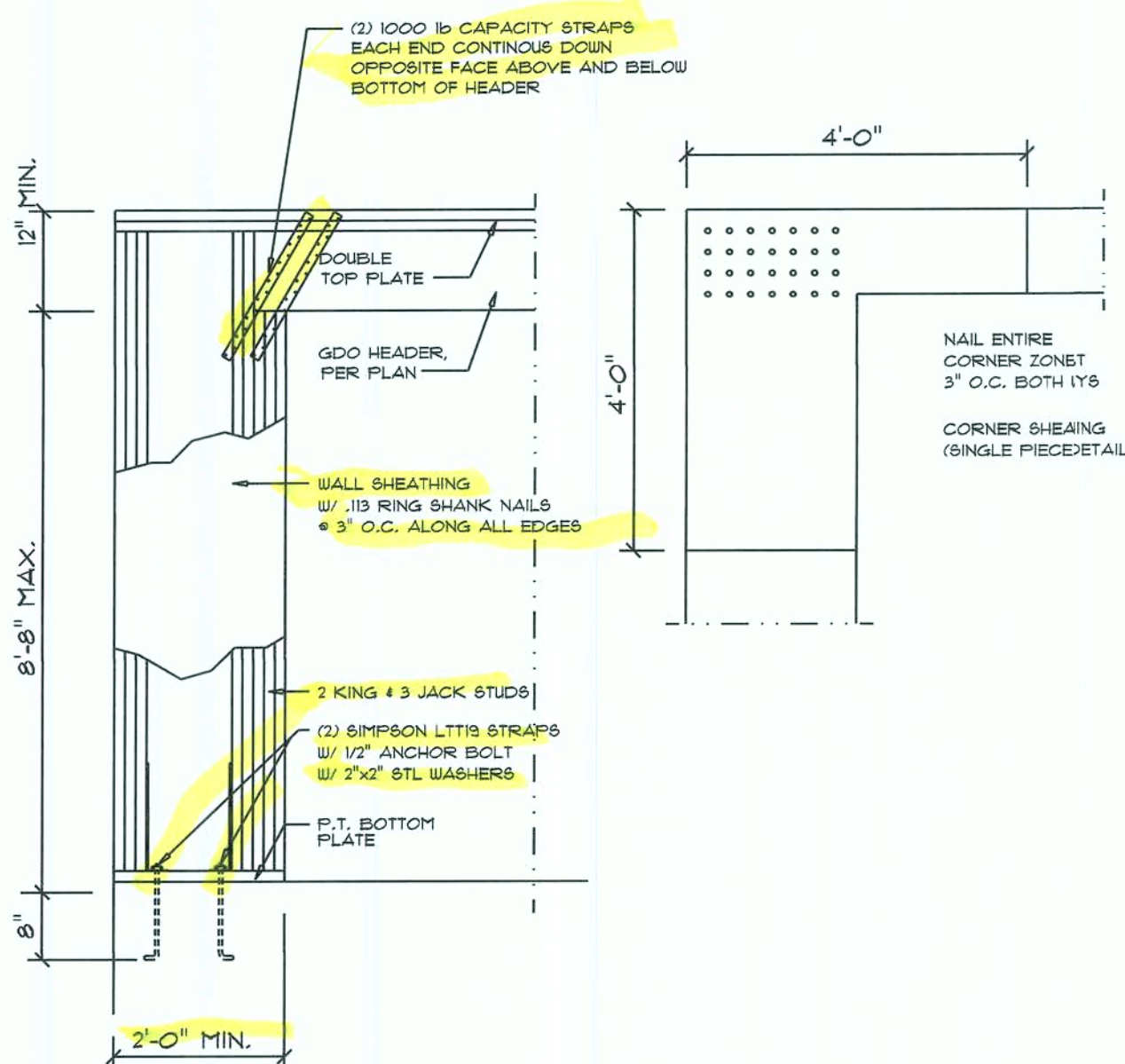

Garage End Wall DETAILS

SCALE: 1/2" = 1'-0"

G

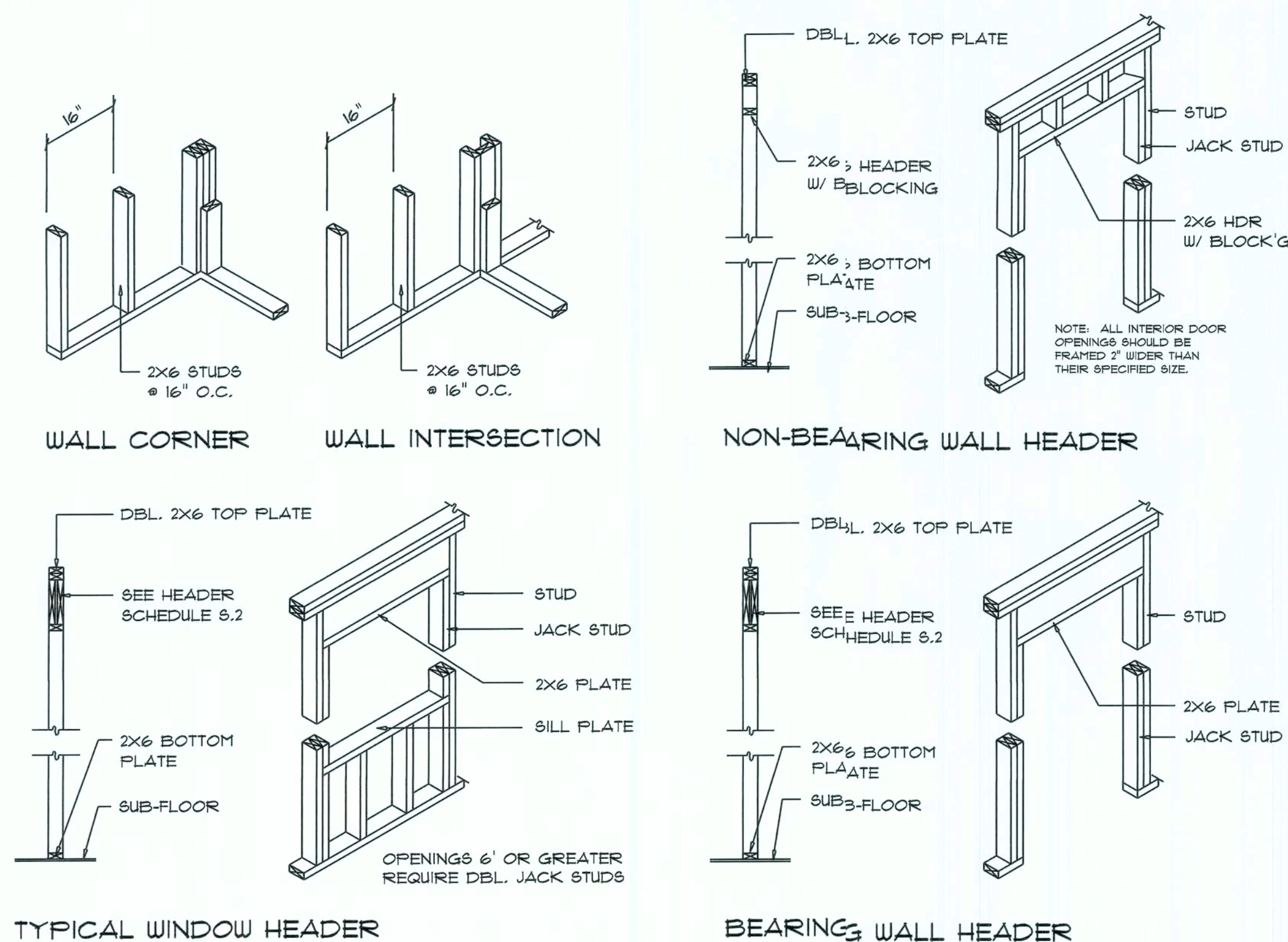

Wall Framing/Header DETAILS

SCALE: NONE

F

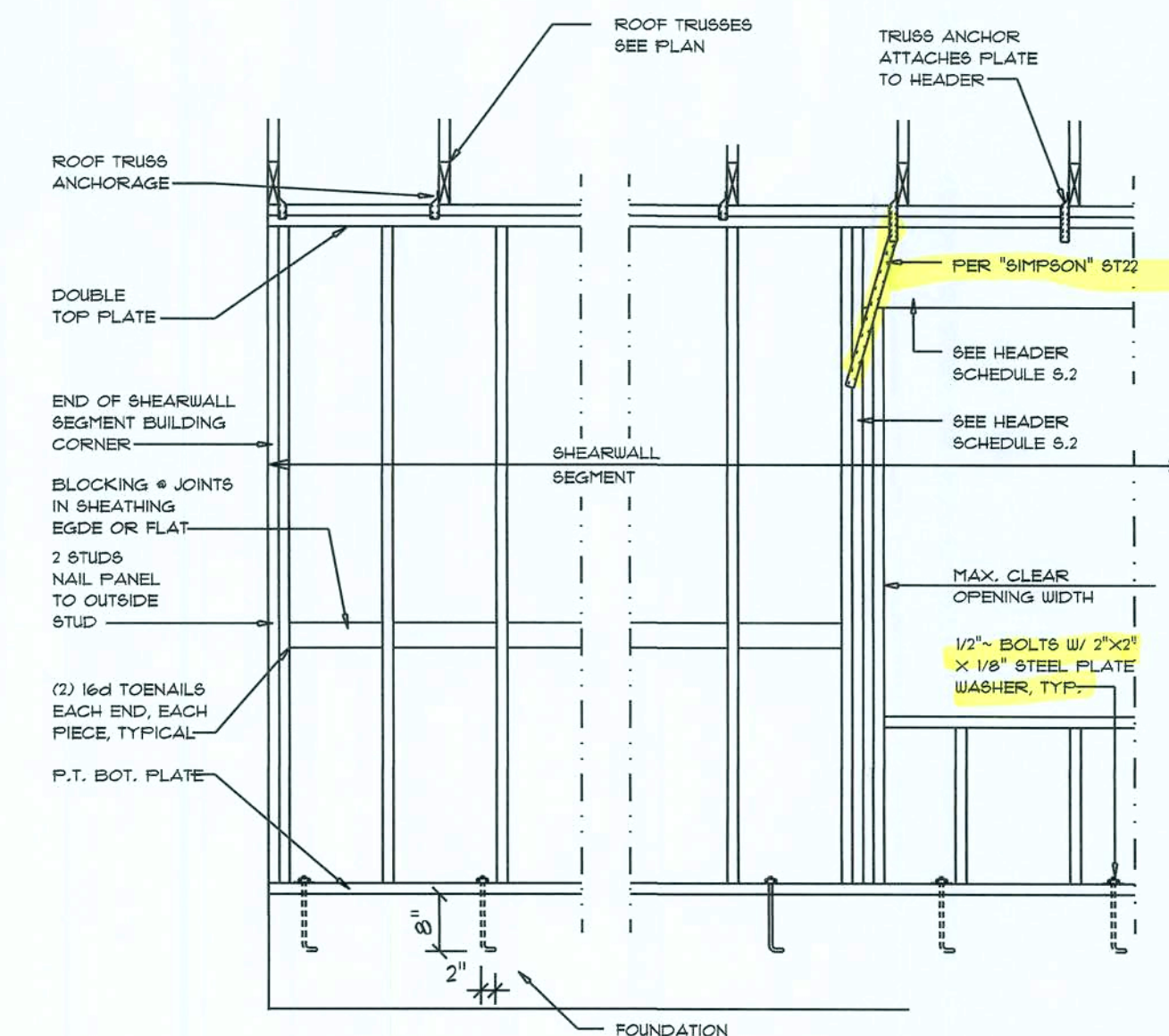

- SHEARWALL NOTES:**
- ALL SHEARWALLS SHALL BE TYPE 2 SHEARWALLS
 - THE WALL SHALL BE ENTIRELY SHEATHED WITH 1/2" WINDSTORM BD INCLUDING AREAS ABOVE AND BELOW OPENINGS
 - ALL SHEATHING SHALL BE ATTACHED TO FRAMING ALONG ALL FOUR EDGES WITH JOINTS FOR ADJACENT PANELS OCCURRING OVER COMMON FRAMING MEMBERS OR ALONG BLOCKING
 - NAIL SPACING SHALL BE 6" O.C. EDGES AND 12" O.C. IN THE FIELD
 - TYPE 2 SHEARWALLS ARE DESIGNED FOR THE OPENING IT CONTAINS. MAXIMUM HEIGHT OF OPENING SHALL BE 5/6 TIMES THE WALL HEIGHT. THE MINIMUM DISTANCE BETWEEN OPENINGS SHALL BE THE WALL HEIGHT/3.5 FOR 8'-0" WALLS (2'-3").

OPENING WIDTH	SILL PLATES	16d TOE NAILS EACH END
UP TO 6'-0"	(1) 2x4 OR (1) 2x6	1
> 6' TO 8'-0"	(2) 2x4 OR (1) 2x6	2
> 8' TO 12'-0"	(3) 2x4 OR (2) 2x6	3

Shear Wall DETAILS

SCALE: NONE

E

REVISIONS
JAN. 22nd, 2021

HOWARD RESIDENCE

SUWANNEE COUNTY, FL

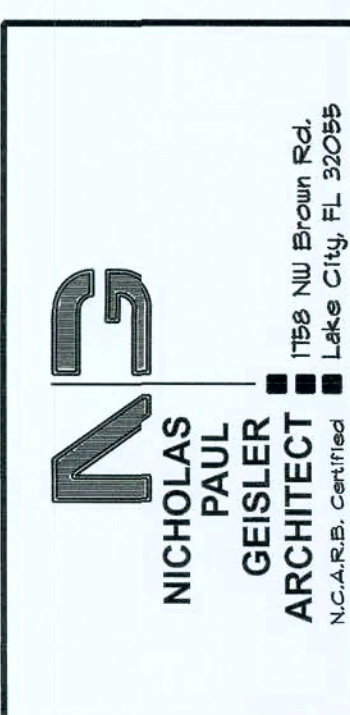

SHEET NUMBER
S.4
OF 1 SHEETS

