

A BOUNDARY SURVEY IN SECTION 35, TOWNSHIP 3 SOUTH,
RANGE 15 EAST, COLUMBIA COUNTY, FLORIDA.

SYMBOL LEGEND:

■	4"x4" CONCRETE MONUMENT FOUND
□	4"x4" CONCRETE MONUMENT SET
○	IRON PIPE FOUND
×	IRON PIN AND CAP SET
+	"X" CUT IN PAVEMENT
+	CALCULATED PROPERTY CORNER
⊕	NAIL & DISK
+	POWER POLE
+	SIGN POST
⊕	WATER METER
⊕	UTILITY BOX
⊕	WELL
⊕	SANITARY MANHOLE
⊕	CENTERLINE
---	SECTION LINE
---	ELECTRIC LINES
---	WIRE FENCE
---	CHAIN LINK FENCE
---	WOODEN FENCE
(PLAT)	AS PER A PLAT OF RECORD
(DEED)	AS PER A DEED OF RECORD
(CALC.)	AS PER CALCULATIONS
(FIELD)	AS PER FIELD MEASUREMENTS
P.R.M.	PERMANENT REFERENCE MARKER
P.C.P.	PERMANENT CONTROL POINT

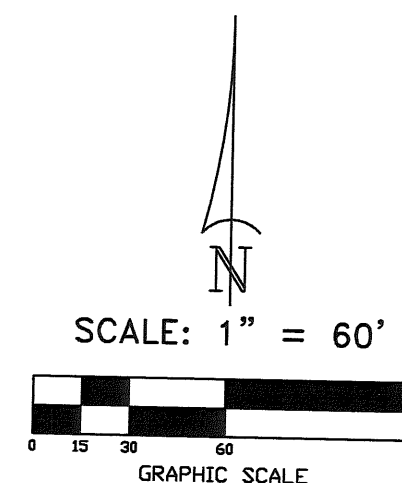

DESCRIPTION:
LOT 2, MEADOW WOOD, A SUBDIVISION AS RECORDED IN PLAT BOOK 9, PAGE(S)
31-34, PUBLIC RECORDS OF COLUMBIA COUNTY, FLORIDA.

- SURVEYOR'S NOTES:
- BOUNDARY BASED ON MONUMENTATION FOUND IN ACCORDANCE WITH THE RETRACEMENT OF THE ORIGINAL SURVEY FOR SAID PLAT OF RECORD.
 - BEARINGS ARE BASED ON SAID PLAT OF RECORD AND THE NORTH LINE OF SAID LOT 2.
 - IT IS APPARENT THAT THIS PARCEL IS IN ZONE "X" AND IS DETERMINED TO BE OUTSIDE THE 500 YEAR FLOOD PLAIN AS PER FLOOD RATE MAP, DATED 4 FEBRUARY, 2009 FIRM PANEL NUMBER 12023C0270C. HOWEVER, THE FLOOD INSURANCE RATE MAPS ARE SUBJECT TO CHANGE.
 - THE IMPROVEMENTS, IF ANY, INDICATED ON THIS SURVEY DRAWING ARE AS LOCATED ON DATE OF FIELD SURVEY AS SHOWN HEREON.
 - IF THEY EXIST, NO UNDERGROUND ENCROACHMENTS AND/OR UTILITIES WERE LOCATED FOR THIS SURVEY EXCEPT AS SHOWN HEREON.
 - THIS SURVEY WAS COMPLETED WITHOUT THE BENEFIT OF A TITLE COMMITMENT OR A TITLE POLICY.
 - DIMENSIONS SHOWN HEREON ARE IN FEET AND DECIMAL PARTS THEREOF.
 - THIS SURVEY DOES NOT REFLECT OR DETERMINE OWNERSHIP.
 - THE ADJACENT OWNERSHIP INFORMATION AS SHOWN HEREON IS BASED ON THE COUNTY PROPERTY APPRAISERS GIS SYSTEM, UNLESS OTHERWISE DENOTED.

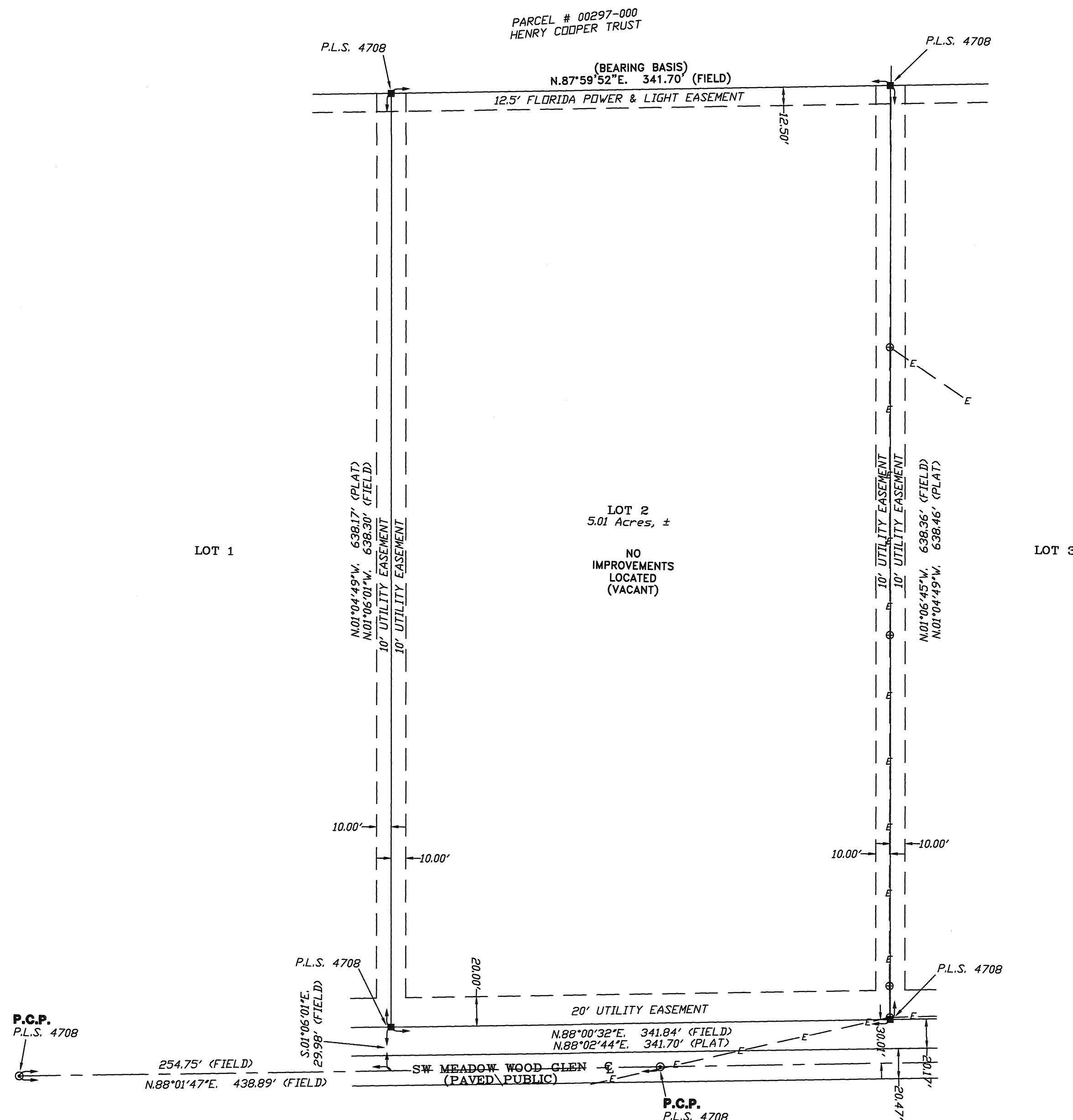

CERTIFIED TO:
DAVID D. TOWNSEND
ANNETTE M. TOWNSEND
INTEGRITY TITLE SERVICES, LLC
FIRST AMERICAN TITLE INSURANCE COMPANY

FIELD BOOK: 377 PAGE(S): 15

SURVEYOR'S CERTIFICATION:

I HEREBY CERTIFY THAT THIS SURVEY WAS MADE UNDER MY RESPONSIBLE CHARGE AND MEETS THE MINIMUM TECHNICAL STANDARDS AS SET FORTH BY THE FLORIDA BOARD OF PROFESSIONAL SURVEYORS AND MAPPERS IN CHAPTER 5J-17, FLORIDA ADMINISTRATIVE CODE, PURSUANT TO SECTION 472.027, FLORIDA STATUTES.

10/26/21 FIELD SURVEY DATE 10/28/21 DRAWING DATE

L. SCOTT BRITT, P.S.M.
CERTIFICATION # 5757

NOTE: UNLESS IT BEARS THE ORIGINAL SIGNATURE AND THE ORIGINAL RAISED SEAL OF A FLORIDA LICENSED SURVEYOR AND MAPPER THIS DRAWING, SKETCH, PLAT OR MAP IS FOR INFORMATIONAL PURPOSES ONLY AND IS NOT VALID.

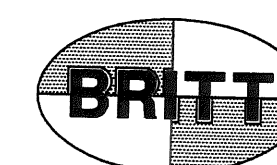

BRITT SURVEYING
& MAPPING, LLC

LAND SURVEYORS AND MAPPERS, L.B. # 8016
1438 SW MAIN BLVD,
LAKE CITY, FLORIDA, 32025

www.brittsurvey.com
TELEPHONE: (386) 752-7163 FAX: (386) 752-5573

WORK ORDER # L-28095