

NOTE:
THIS PORTAL FRAME IS DESIGNED FOR NARROW WALL SEGMENTS w/ 6:1 ASPECT
RATIO MAX SUCH AS BESIDE FRONT LOAD GARAGE DOORS

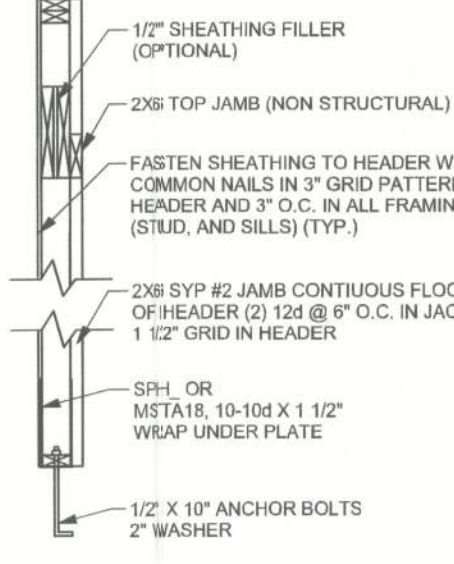

SECTION DETAIL

(TYP.) PORTAL FRAME SHEARWALL
ONE STORY WOOD FRAME

NOTE: DO NOT
SPLIT WOOD

CORNER NEXT TO
FULLY SHEATHED
WALL SEE CORNER
FRAMING DETAIL

MINIMUM WIDTH
16" FOR 8'-0" WALL
18" FOR 9'-0" WALL
20" FOR 10'-0" WALL
(6:1 ASPECT
RATIO MAX)

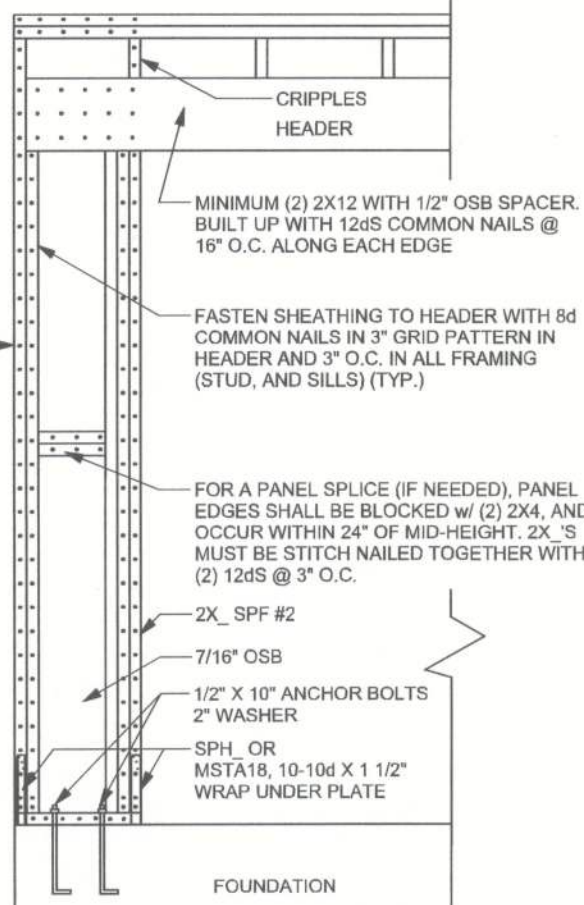

OUTSIDE ELEVATION

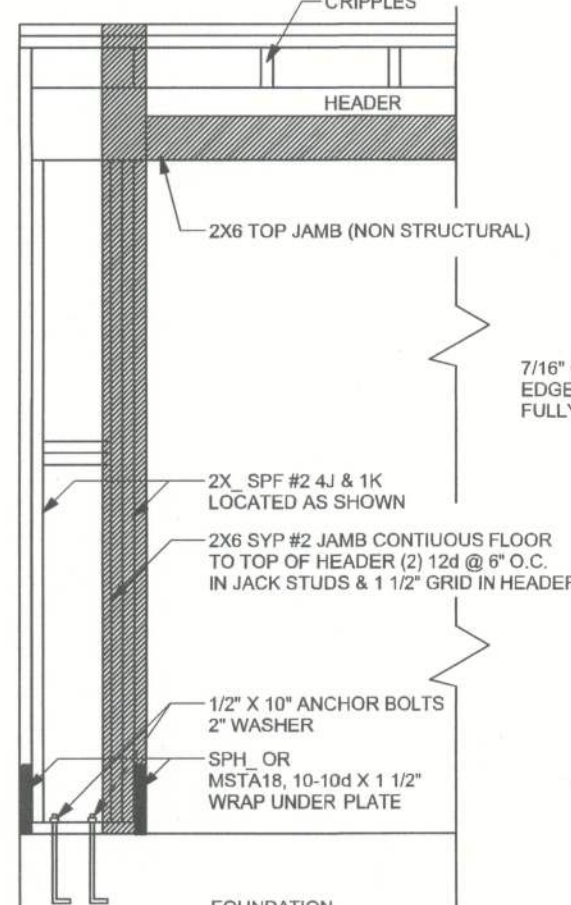

INSIDE ELEVATION

CORNER FRAMING DETAIL

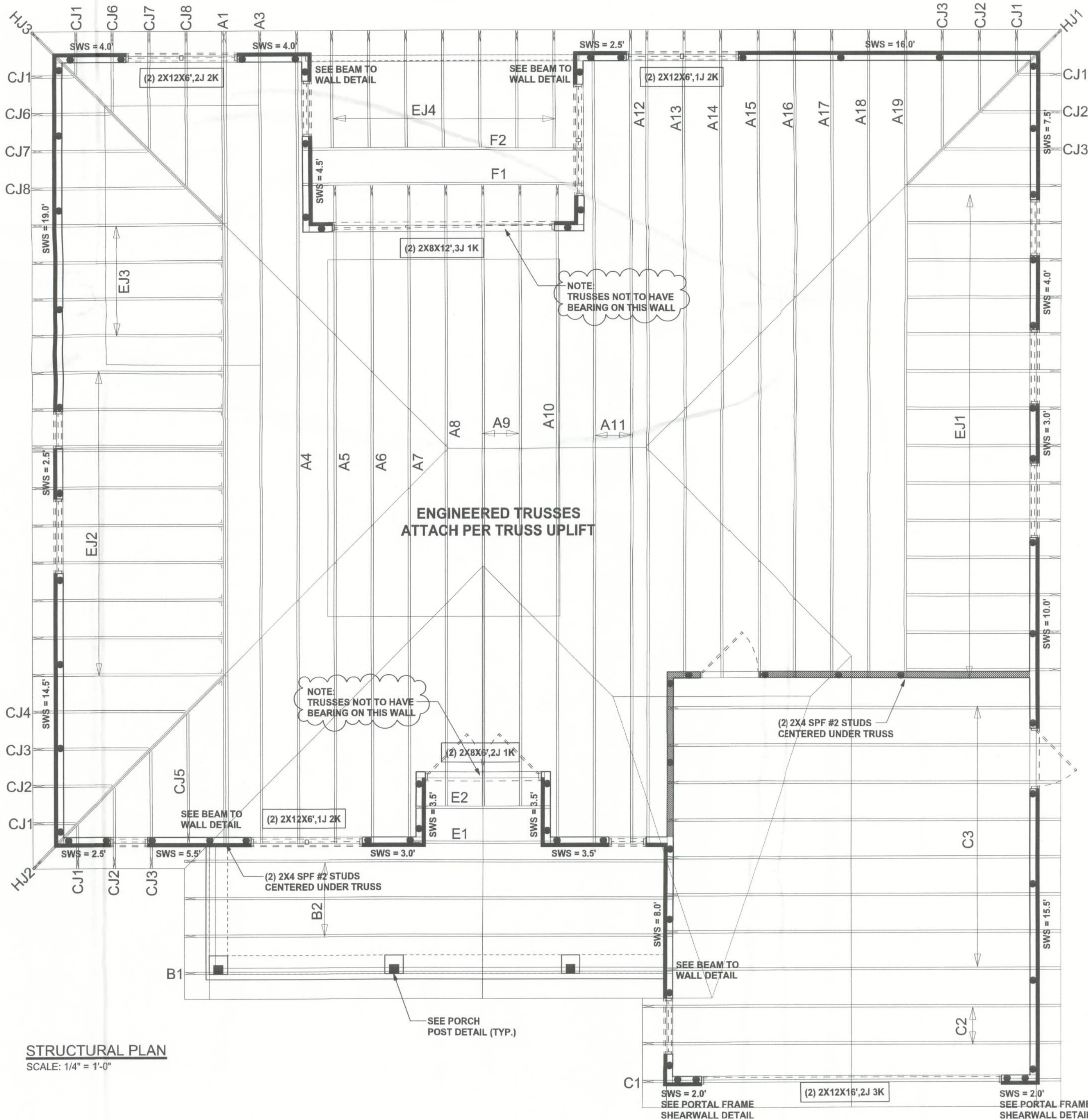
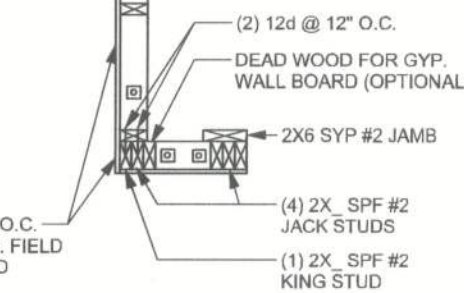

STRUCTURAL PLAN
SCALE: 1/4" = 1'-0"

STRUCTURAL PLAN NOTES

- SN-1 ALL LOAD BEARING FRAME WALL & PORCH HEADERS SHALL BE A MINIMUM OF (2) 2X12 SYP#2 (U.N.O.)
- SN-2 ALL LOAD BEARING FRAME WALL HEADERS SHALL HAVE (1) JACK STUD & (1) KING STUD EACH SIDE (U.N.O.)
- SN-3 DIMENSIONS ON STRUCTURAL SHEETS ARE NOT EXACT. REFER TO ARCHITECTURAL FLOOR PLAN FOR ACTUAL DIMENSIONS
- SN-4 PERMANENT TRUSS BRACING IS TO BE INSTALLED AT LOCATIONS AS SHOWN ON THE SEALED TRUSS DRAWINGS. LATERAL BRACING IS TO BE RESTRAINED PER BCS1-03 BCS1-B1, BCS1-B2, & BCS1-B3. BCS1-B1, BCS1-B2, & BCS1-B3 ARE FURNISHED BY THE TRUSS SUPPLIER, WITH THE SEALED TRUSS PACKAGE

WALL LEGEND

	EXTERIOR WALL
	INTERIOR NON-LOAD BEARING WALL
	INTERIOR LOAD BEARING WALL w/ NO UPLIFT
	INTERIOR LOAD BEARING WALL w/ UPLIFT

HEADER LEGEND

	HEADER/BEAM CALL-OUT (U.N.O.)
	NUMBER OF KING STUDS (FULL LENGTH)
	NUMBER OF JACK STUDS (UNDER HEADER)
	SPAN OF HEADER
	SIZE OF HEADER MATERIAL
	NUMBER OF PLYS IN HEADER

THREADED ROD LEGEND

- INDICATES LOCATION OF:
1ST FLOOR 3/8" A307 ALL THREADED ROD
- ⊗ INDICATES LOCATION OF:
2ND FLOOR 3/8" A307 ALL THREADED ROD

TOTAL SHEAR WALL SEGMENTS

	REQUIRED	ACTUAL
TRANSVERSE	46.8'	96.5'
LONGITUDINAL	40.0'	45.0'

CONNECTIONS, WALL, & HEADER DESIGN IS BASED
ON REACTIONS & UPLIFTS FROM TRUSS ENGINEERING
FURNISHED BY BUILDER, ANDERSON TRUSS JOB # 12-099

REVISIONS

SOFTPLAN
ARCHITECTURAL DESIGN SOFTWARE

WINDLOAD ENGINEER: Mark Disoway,
PE No. 53915, POB 868, Lake City, FL
32056, 386-754-5419

DIMENSIONS:
Stated dimensions supercede scaled
dimensions. Refer all questions to
Mark Disoway, P.E. for resolution.
Do not proceed without clarification.

COPYRIGHTS AND PROPERTY RIGHTS:
Mark Disoway, P.E. hereby expressly reserves
its common law copyrights and property right in
these instruments of service. This document is
not to be reproduced, altered or copied in any
form or manner without first the express written
permission and consent of Mark Disoway.

CERTIFICATION: I hereby certify that I have
examined this plan, and that the applicable
portions of the plan, relating to wind engineering
comply with section R301.2.1, 2010 Florida
Building Code Residential
to the best of my knowledge.

LIMITATION: This design is valid for one
building, at specified location.



Bryan Zecher
Construction

Colunga - Knight
Residence

ADDRESS:
Columbia County, FL

Mark Disoway P.E.
P.O. Box 868
Lake City, Florida 32056
Phone: (386) 754 - 5419
Fax: (386) 269 - 4871

PRINTED DATE:
May 23, 2012

DRAWN BY: STRUCTURAL BY:
David Disoway

FINALS DATE:
23May12

JOB NUMBER:
1205052

DRAWING NUMBER
S-3

OF 3 SHEETS