

## Legend

2018Aerials

Lake City Limits

SRWMD Wetlands

2018 Flood Zones

0.2 PCT ANNUAL CHANCE

A

AE

AH

Parcels

Roads

Roads

others

Dirt

Interstate

Main

Other

Paved

Private

LidarElevations

X

# Columbia County, FLA - Building & Zoning Property Map

47716

Printed: Tue Nov 17 2020 08:54:26 GMT-0500 (Eastern Standard Time)

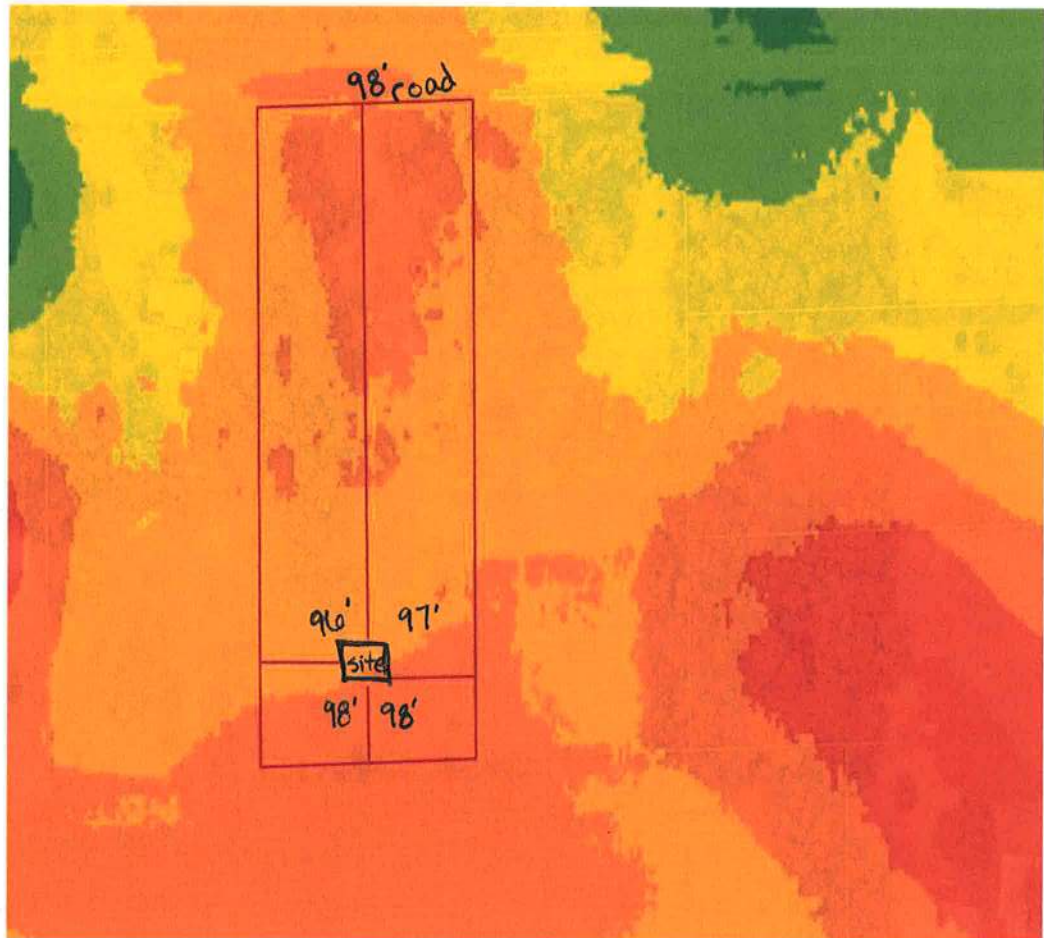

## Parcel Information

Parcel No: 19-2S-16-01654-030

Owner: KOON REGINALD S JR &

Subdivision: PARKMEADOW

Lot: 30

Acres: 4.02854633

Deed Acres: 4.02 Ac

District: District 1 Ronald Williams

Future Land Uses: Agriculture - 3

Flood Zones:

Official Zoning Atlas: A-3

All data, information, and maps are provided "as is" without warranty or any representation of accuracy, timeliness of completeness. Columbia County, FL makes no warranties, express or implied, as to the use of the information obtained here. There are no implied warranties of merchantability or fitness for a particular purpose. The requester acknowledges and accepts all limitations, including the fact that the data, information, and maps are dynamic and in a constant state of maintenance, and update.