

↑ N 25-0291 Schneider
lin = 40ft.
3-20-25

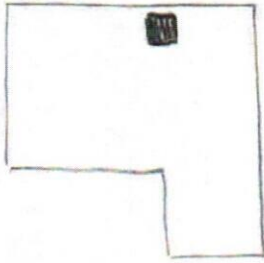

1 acre 10.01



William A. Bishop II

STATE OF FLORIDA
DEPARTMENT OF ENVIRONMENTAL PROTECTION
APPLICATION FOR CONSTRUCTION PERMIT

Permit Application Number 25-0241

Schneider

PART II - SITEPLAN

Scale: Each block represents 10 feet and 1 inch = 40 feet.

See
attached

Notes

Site Plan submitted by William J. Bishop II

master contractor

Plan Approved ☒ Not Approved ☐

Date 4/7/25

By [Signature] Columbia County Health Department

ALL CHANGES MUST BE APPROVED BY THE COUNTY HEALTH DEPARTMENT

DEP 4015, 06-21-2022 (Obsoletes previous editions which may not be used)

Incorporated: 02-0-004 F.A.C.

Page 2 of 3



STATE OF FLORIDA
DEPARTMENT OF ENVIRONMENTAL PROTECTION
ONSITE SEWAGE TREATMENT AND DISPOSAL
SYSTEM (OSTDS)

PERMIT NO. 25-0241
DATE PAID: 2/28/05
FEE PAID: 210.00
RECEIPT #: 2201444

APPLICATION FOR CONSTRUCTION PERMIT

APPLICATION FOR:

☒ New System ☐ Existing System ☐ Holding Tank ☐ Innovative
☐ Repair ☐ Abandonment ☐ Temporary ☐

APPLICANT

John & Patricia Schneider

EMAIL: aandb construction

AGENT

A&B Construction

incub@gmail.com
TELEPHONE: 386-497-2311

MAILING ADDRESS:

546 SW Dorch St, Ft. White, FL 32038

TO BE COMPLETED BY APPLICANT OR APPLICANT'S AUTHORIZED AGENT. SYSTEMS MUST BE CONSTRUCTED BY A PERSON LICENSED PURSUANT TO 489.105(3)(m) OR 489.552, FLORIDA STATUTES. IT IS THE APPLICANT'S RESPONSIBILITY TO PROVIDE DOCUMENTATION OF THE DATE THE LOT WAS CREATED OR PLATTED (MM/DD/YY) IF REQUESTING CONSIDERATION OF STATUTORY GRANDFATHER PROVISIONS.

PROPERTY INFORMATION

OSTDS REMEDIATION PLAN? ☐ Y ☐ N

LOT 1 BLOCK NA SUBDIVISION Dee Run PLATTED: _____

PROPERTY ID # 09-LS-16-03804-101 ZONING: _____ I/M OR EQUIVALENT: ☐ Y ☐ N

PROPERTY SIZE: 10.01 ACRES WATER SUPPLY: ☒ PRIVATE PUBLIC ☐ ≤ 2000 GPD ☐ > 2000 GPD

IS SEWER AVAILABLE AS PER 381.0065, FS? ☒ Y ☐ N DISTANCE TO SEWER: NA FT

PROPERTY ADDRESS:

SW Herlong St, Ft. White, FL.

DIRECTIONS TO PROPERTY:

TL onto NW main Blvd, TR onto FL-47S, TR onto SW Herlong St, property is on corner of SW Herlong & SW Centerville Ave.

BUILDING INFORMATION

☒ RESIDENTIAL ☐ COMMERCIAL

Unit No	Type of Establishment	No. of Bedrooms	Building Area Sqft	Commercial/Institutional System Design Table I, Chapter 62-6, FAC
---------	-----------------------	-----------------	--------------------	---

1	RV	1	160	
2				
3				
4				

☐ Floor/Equipment Drains ☒ Other (Specify) _____

SIGNATURE

William A. Bishop II

DATE:

3-20-05