

ROOF PLAN NOTES

- R-1 ALL ROOF PITCH 8/12 UNLESS OTHERWISE NOTED
- R-2 ALL OVERHANG 18" AND 12" AT GABLES UNLESS OTHERWISE NOTED
- R-3 PROVIDE ATTIC VENTILATION IN ACCORDANCE WITH CODE REQUIREMENTS
- R-4 SEE EXTERIOR ELEVATIONS AND FLOOR PLANS TO VERIFY PLATE AND HEEL HEIGHTS
- R-5 MOVE ALL VENTS AND OTHER ROOF PENETRATIONS TO REAR

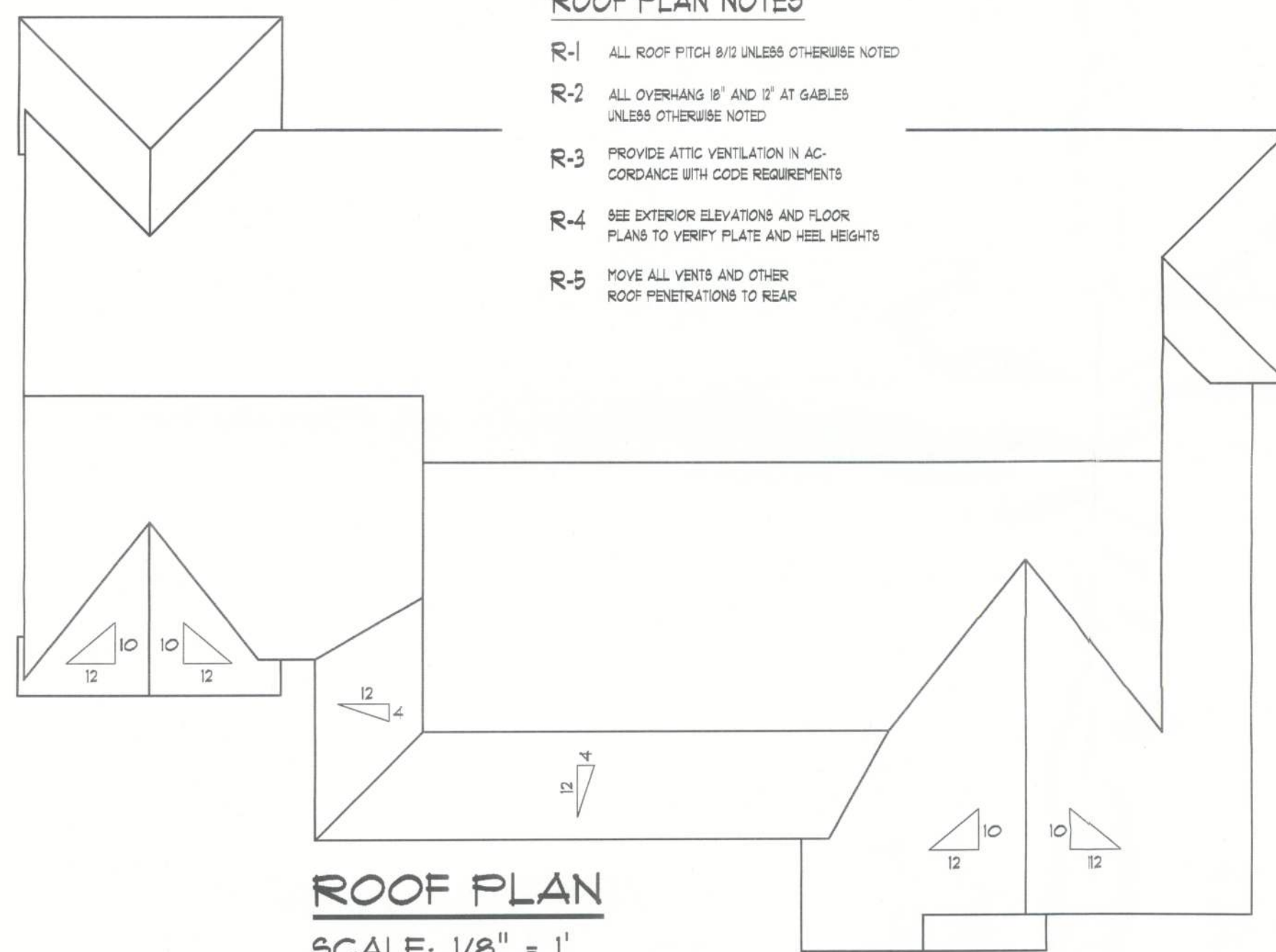

ELECTRICAL PLAN NOTES

- E-1 ALL WORK SHALL COMPLY WITH THE NATIONAL ELECTRICAL CODE, LATEST EDITION, AND ALL OTHER APPLICABLE LOCAL CODES AND ORDINANCES.
- E-2 NOTE: ALL SMOKE DETECTORS TO BE WIRED TOGETHER TO ACTUATE ALL ALARMS IF ANY ONE UNIT IS ACTUATED.
- E-3 PROVIDE WIRING AS REQUIRED FOR APPLIANCES, AIR CONDITIONING, HEATING AND WATER HEATING EQUIPMENT.
- E-4 ALL BEDROOM RECEPTACLES SHALL BE AFCI. (ARC FAULT CIRCUIT INTERRUPT)

2008 NEC child proof Rec. + AFCI throughout house

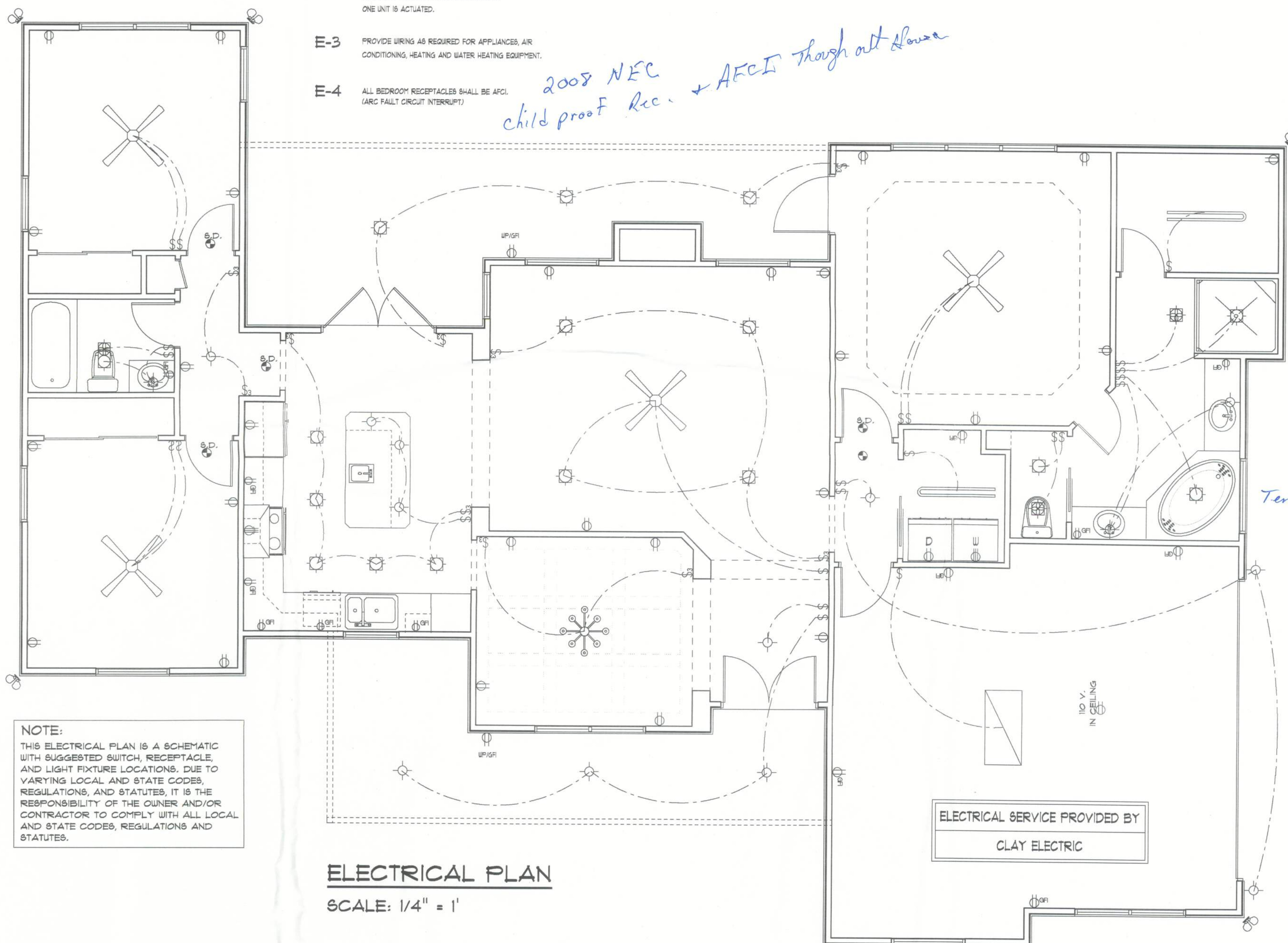

ELECTRICAL PLAN

SCALE: 1/4" = 1'