

PERMIT APPLICATION / MANUFACTURED HOME INSTALLATION APPLICATION

For Office Use Only

(Revised 12/2023)

Zoning Official _____

Building Official _____

AP# 64275

Date Received _____

By _____

Permit # 50178

Flood Zone _____

Development Permit _____

Zoning _____

Land Use Plan Map Category _____

Comments _____

FEMA Map# _____

Elevation _____

Finished Floor _____

River _____

In Floodway _____

☐ Recorded Deed or ☐ Property Appraiser PO ☐ Site Plan ☐ EH # _____

☐ Land Owner Affidavit ☐ Installer Authorization ☐ FW Comp. letter ☐ App Fee Paid ☐ 911 App

☐ DOT Approval ☐ Parent Parcel # _____ ☐ STUP-MH _____

☐ Ellisville Water Sys ☐ Assessment _____ ☐ In County ☐ Sub VF Form

***This page not required if Online Submission**

Property ID # 36-55-15-00488-010

Subdivision Spring Hill

Lot# 10

- New Mobile Home yes Used Mobile Home _____ MH Size _____ Year _____
- Applicant Hometown Investors LLC (Brent Ash) ^{Joseph} Phone # 386-867-4080
- Address 340 NW Olive gln Lake City FL
- Name of Property Owner Hometown Investors LLC Phone# 386-867-4080
- 911 Address 244 SW Walnut Pl Ft. White FL
- Circle the correct power company - ☐ FL Power & Light - ☐ Clay Electric
(Circle One) - ☐ Suwannee Valley Electric - ☐ Duke Energy
- Name of Owner of Mobile Home Hometown Investors LLC Phone # 386-867-4080
Address 244 SW Walnut Pl Ft. White FL
- Relationship to Property Owner Owner
- Current Number of Dwellings on Property one
- Lot Size Approx. 110x283 Total Acreage 1.01 ac
- Do you : Have Existing Drive or Private Drive or need Culvert Permit or Culvert Waiver (Circle one)
(Currently using) (Blue Road Sign) (Putting in a Culvert) (Not existing but do not need a Culvert)
- Is this Mobile Home Replacing an Existing Mobile Home ☒ Yes ☐ No
- Name of Licensed Dealer/Installer Mike's MH Service Phone # 386-590-3289
- Installers Address 5107 cr 252 Welborn FL
- License Number: _____ Installation Decal # _____

Is the mobile home currently located in Columbia County? Yes ☐ No ☐ (Only required for used homes)

Applicant Email Address: brentash05@yahoo.com

(This is where application updates will be sent)

Mobile Home Permit Worksheet

Installer: Manuel Blum License # 1025396

Address of home being installed _____

Manufacturer _____ Length x width _____

NOTE: if home is a single wide fill out one half of the blocking plan if home is a triple or quad wide sketch in remainder of home I understand Lateral Arm Systems cannot be used on any home (new or used) where the sidewall ties exceed 5 ft 4 in.

Installer's initials MB

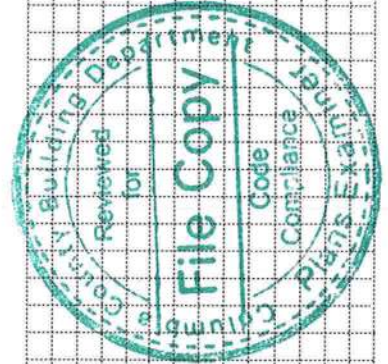
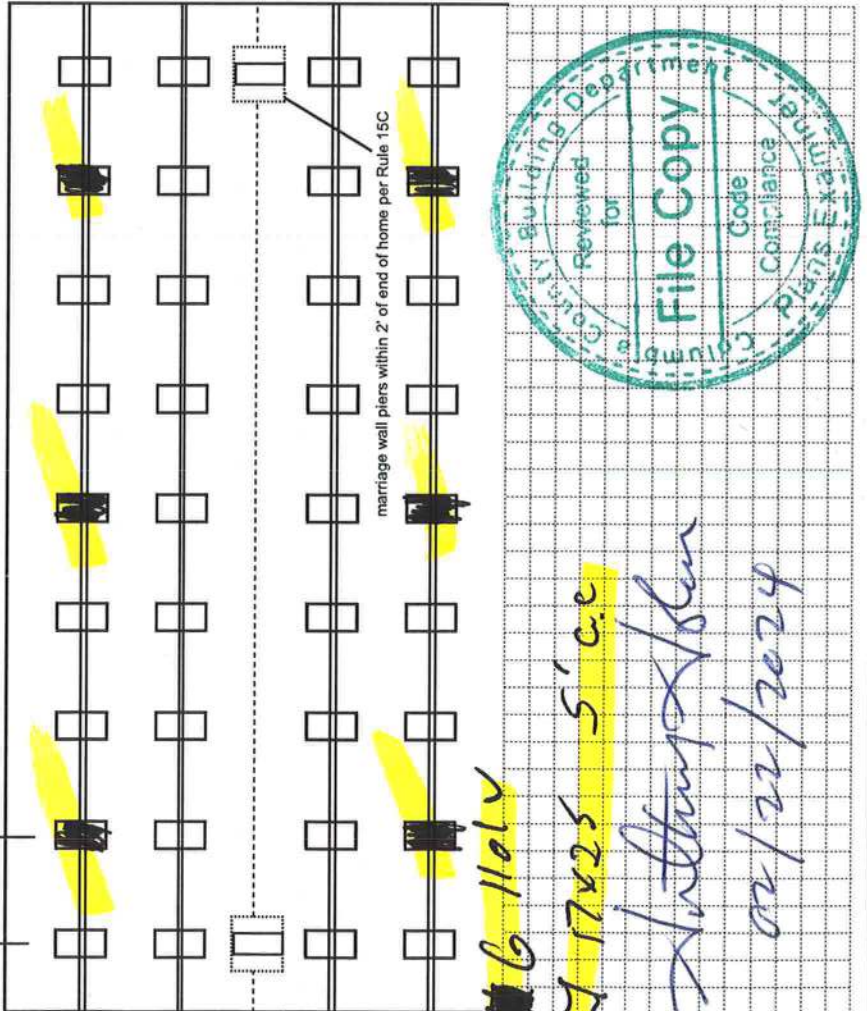
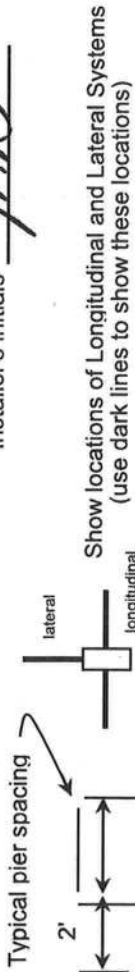

Application Number: _____

Date: _____

New Home ☒ Used Home ☐

Home installed to the Manufacturer's Installation Manual
Home is installed in accordance with Rule 15-C ☐

Single wide ☐ Wind Zone II ☒ Wind Zone III ☐

Double wide ☐ Installation Decal # _____

Triple/Quad ☐ Serial # _____

PIER SPACING TABLE FOR USED HOMES

Load bearing capacity	Footer size (sq in)	16" x 16" (256)	18 1/2" x 18 1/2" (342)	20" x 20" (400)	22" x 22" (484)*	24" x 24" (576)*	26" x 26" (676)
1000 psf	3'	3'	4'	5'	6'	7'	8'
1500 psf	4' 6"	4' 6"	6'	7'	8'	8'	8'
2000 psf	6'	6'	8'	8'	8'	8'	8'
2500 psf	7' 6"	7' 6"	8'	8'	8'	8'	8'
3000 psf	8'	8'	8'	8'	8'	8'	8'
3500 psf	8'	8'	8'	8'	8'	8'	8'

* interpolated from Rule 15C-1 pier spacing table.

PIER PAD SIZES

I-beam pier pad size 17x25

Perimeter pier pad size 16x16

Other pier pad sizes (required by the mfg.) 23x31

POPULAR PAD SIZES

Pad Size	Sq In
16 x 16	256
16 x 18	288
18.5 x 18.5	342
16 x 22.5	360
17 x 22	374
13 1/4 x 26 1/4	348
20 x 20	400
17 3/16 x 25 3/16	441
17 1/2 x 25 1/2	446
24 x 24	576
26 x 26	676

Draw the approximate locations of marriage wall openings 4 foot or greater. Use this symbol to show the piers.



List all marriage wall openings greater than 4 foot and their pier pad sizes below.

Opening 15' Pier pad size 23x31

ANCHORS

4 ft 5 ft

FRAME TIES

within 2' of end of home spaced at 5' 4" oc

TIEDOWN COMPONENTS

Longitudinal Stabilizing Device (LSD)

Manufacturer _____

Longitudinal Stabilizing Device w/ Lateral Arms

Manufacturer O.T.

OTHER TIES

Number 28

Sidewall

Longitudinal

Marriage wall

Shearwall

Mobile Home Permit Worksheet

Application Number: _____

Date: _____

POCKET PENETROMETER TEST

The pocket penetrometer tests are rounded down to 1500 psf or check here to declare 1000 lb. soil without testing.

x 1.5 x 1.5 x 1.5

POCKET PENETROMETER TESTING METHOD

1. Test the perimeter of the home at 6 locations.
2. Take the reading at the depth of the footer.
3. Using 500 lb. increments, take the lowest reading and round down to that increment.

x 1.5 x 1.5 x 1.5

TORQUE PROBE TEST

The results of the torque probe test is 285 inch pounds or check here if you are declaring 5' anchors without testing. A test showing 275 inch pounds or less will require 5 foot anchors.

Note: A state approved lateral arm system is being used and 4 ft. anchors are allowed at the sidewall locations. I understand 5 ft anchors are required at all centerline tie points where the torque test reading is 275 or less and where the mobile home manufacturer may requires anchors with 4000 lb. holding capacity.

Installer's initials

ALL TESTS MUST BE PERFORMED BY A LICENSED INSTALLER

Installer Name _____

Date Tested _____

Electrical

Connect electrical conductors between multi-wide units, but not to the main power source. This includes the bonding wire between multi-wide units. Pg. _____

Plumbing

Connect all sewer drains to an existing sewer tap or septic tank. Pg. _____

Connect all potable water supply piping to an existing water meter, water tap, or other independent water supply systems. Pg. _____

Site Preparation

Debris and organic material removed _____
Water drainage: Natural _____ Swale _____ Pad _____ Other _____

Fastening multi wide units

Type Fastener: 1995 Length: 6" Spacing: 18"
Type Fastener: Super Length: 4" Spacing: 24"
Type Fastener: 1425 Length: 6" Spacing: 18"
For used homes a minimum 30 gauge, 8" wide, galvanized metal strip will be centered over the peak of the roof and fastened with galv. roofing nails at 2" on center on both sides of the centerline.

Gasket (weatherproofing requirement)

I understand a properly installed gasket is a requirement of all new and used homes and that condensation, mold, mildew and buckled marriage walls are a result of a poorly installed or no gasket being installed. I understand a strip of tape will not serve as a gasket.

Installer's initials _____

Type gasket _____
Pg. _____

Installed:

Between Floors Yes _____
Between Walls Yes _____
Bottom of ridgebeam Yes _____

Weatherproofing

The bottomboard will be repaired and/or taped. Yes _____ Pg. _____
Siding on units is installed to manufacturer's specifications. Yes _____
Fireplace chimney installed so as not to allow intrusion of rain water. Yes _____

Miscellaneous

Skirting to be installed. Yes _____ No _____
Dryer vent installed outside of skirting. Yes _____ N/A
Range downflow vent installed outside of skirting. Yes _____
Drain lines supported at 4 foot intervals. Yes _____
Electrical crossovers protected. Yes _____
Other: _____

Installer verifies all information given with this permit worksheet is accurate and true based on the manufacturer's installation instructions and or Rule 15C-1 & 2

Installer Signature _____

Date

Paul Bunn 2-15-24

MOBILE HOME INSTALLATION SUBCONTRACTOR VERIFICATION FORM

APPLICATION NUMBER _____ CONTRACTOR _____ PHONE _____

THIS FORM MUST BE SUBMITTED PRIOR TO THE ISSUANCE OF A PERMIT

In Columbia County one permit will cover all trades doing work at the permitted site. It is REQUIRED that we have records of the subcontractors who actually did the trade specific work under the permit. Per Florida Statute 440 and Ordinance 89-6, a contractor shall require all subcontractors to provide evidence of workers' compensation or exemption, general liability insurance and a valid Certificate of Competency license in Columbia County.

Any changes, the permitted contractor is responsible for the corrected form being submitted to this office prior to the start of that subcontractor beginning any work. Violations will result in stop work orders and/or fines.

ELECTRICAL	Print Name <u>Owner Joseph Ash</u> License #: _____ Qualifier Form Attached <input type="checkbox"/>	Signature <u>[Signature]</u> Phone #: <u>386-867-4080</u>
MECHANICAL/ A/C _____	Print Name <u>Owner Joseph Ash</u> License #: _____ Qualifier Form Attached <input type="checkbox"/>	Signature <u>[Signature]</u> Phone #: <u>386-867-4080</u>

F. S. 440.103 Building permits; identification of minimum premium policy.---Every employer shall, as a condition to applying for and receiving a building permit, show proof and certify to the permit issuer that it has secured compensation for its employees under this chapter as provided in ss. 440.10 and 440.38, and shall be presented each time the employer applies for a building permit.

To Apply for a 911 Address

Applications must be submitted online using the link below.

www.columbiacountyfla.com/PermitSearch/AddressingApplication.aspx

Please be prepared to upload a site plan similar to the one below.

Site Plan Checklist

- ___ 1) Property Dimensions
- ___ 2) Footprint of proposed and existing structures (including decks), label these with existing addresses
- ___ 3) Distance from structures to all property lines
- ___ 4) Location and size of easements
- ___ 5) Driveway path and distance at the entrance to the nearest property line
- ___ 6) Location and distance from any waters; sink holes; wetlands; and etc.
- ___ 7) Show slopes and or drainage paths
- ___ 8) Arrow showing North direction

*911 Address
already in use!*

****If applying for a building permit, please use the same site plan for the 911 Address Application.**

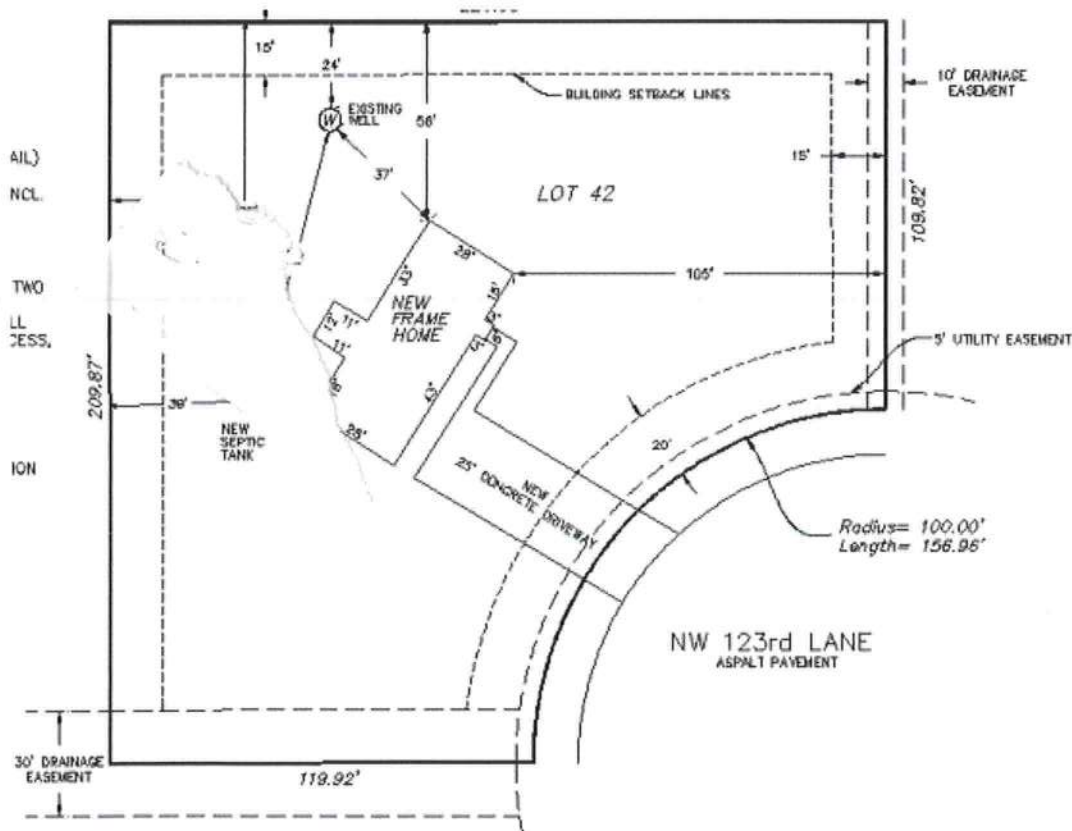

Please note that it can take up to 14 business days for your application to be processed.



COLUMBIA COUNTY BUILDING DEPARTMENT
135 NE Hernando Ave, Suite B-21, Lake City, FL 32055
Phone: 386-758-1008 Fax: 386-758-2160

MOBILE HOME INSTALLERS LETTER OF AUTHORIZATION

I, Manuel Brannan, give this authority for the job address show below
Installer License Holder Name

only, _____, and I do certify that
Job Address

the below referenced person(s) listed on this form is/are under my direct supervision and control
and is/are authorized to purchase permits, call for inspections and sign on my behalf.

Printed Name of Authorized Person	Signature of Authorized Person	Authorized Person is... (Check one)
Brent Ash		<input type="checkbox"/> Agent <input type="checkbox"/> Officer <input type="checkbox"/> Property Owner
Joseph Ash		<input type="checkbox"/> Agent <input type="checkbox"/> Officer <input type="checkbox"/> Property Owner
		<input type="checkbox"/> Agent <input type="checkbox"/> Officer <input type="checkbox"/> Property Owner

I, the license holder, realize that I am responsible for all permits purchased, and all work done
under my license and I am fully responsible for compliance with all Florida Statutes, Codes, and
Local Ordinances.

I understand that the State Licensing Board has the power and authority to discipline a license
holder for violations committed by him/her or by his/her authorized person(s) through this
document and that I have full responsibility for compliance granted by issuance of such permits.

Manuel Brannan 1025396 10-3-23
License Holders Signature (Notarized) License Number Date

NOTARY INFORMATION:

STATE OF: Florida COUNTY OF: Columbia

The above license holder, whose name is Manuel Brannan,
personally appeared before me and is known by me or has produced identification
(type of I.D.) _____ on this 3rd day of October, 2023.

Paula Dupree
NOTARY'S SIGNATURE

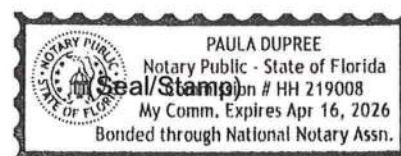



COLUMBIA COUNTY BUILDING DEPARTMENT
135 NE Hernando Ave, Suite B-21, Lake City, FL 32055
Phone: 386-758-1008 Fax: 386-758-2160

MOBILE HOME INSTALLERS AGENT AUTHORIZATION

I, Manuel Brennan, give this authority and I do certify that the below
referenced person(s) listed on this form is/are under my direct supervision and control and
is/are authorized to purchase permits, call for inspections and sign on my behalf.

Printed Name of Authorized Person	Signature of Authorized Person	Agents Company Name
Brent Ash		
Joseph Ash		

I, the license holder, realize that I am responsible for all permits purchased, and all work done under my license and I am fully responsible for compliance with all Florida Statutes, Codes, and Local Ordinances.

I understand that the State Licensing Board has the power and authority to discipline a license holder for violations committed by him/her or by his/her authorized person(s) through this document and that I have full responsibility for compliance granted by issuance of such permits.

Manuel Brennan
License Holders Signature (Notarized)

1025396 10-3-23
License Number Date

NOTARY INFORMATION:

STATE OF: Florida COUNTY OF: Columbia

The above license holder, whose name is Manuel Brennan,
personally appeared before me and is known by me or has produced identification
(type of I.D.) 3rd day of October, 2023.

Paula Dupree
NOTARY'S SIGNATURE

(Seal/Stamp)

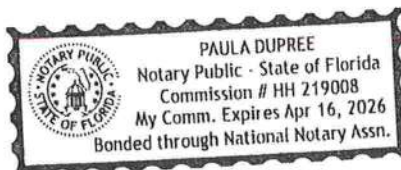

SECTION III. MINIMUM STANDARDS

1. No manufactured home or recreational vehicle shall be issued a permit for occupancy as a permanent residence unless it has a minimum of 450 square feet of net living area (not including garages, carports, porches, balconies, storage areas or cabanas). It shall be unlawful to join together two or more such homes for residential purposes when not intended by the manufacturer.
2. No manufactured home or recreational vehicle shall be issued a permit for occupancy as a permanent residence in Columbia County unless it measures at least 10 feet in width, including attached additions.
3. No new or used manufactured home or recreational vehicle shall be issued a permit for setting up or occupancy as a permanent residence unless the same shall meet at least one of the following codes:
 - a. The Federal Mobile Home Construction and Safety Standards for single family mobile homes, promulgated by the Department of Housing and Urban Development; or
 - b. The Uniform Standards Code approved by the United States of American Standards Institute (ANSI Code) for duplex mobile homes; or
 - c. The Uniform Standards Code approved by American National Standards Institute (ANSI Code); or
 - d. The minimum housing code of Columbia County, if applicable; and meet the following requirements :
 - (1) The unit is in clean and sound condition; and
 - (2) All windows are in place with no broken panes; and
 - (3) The unit has and operates from an electric meter separate from any other unit.
 - (4) The outdoor electrical panel box is in proper working order and the service entrance conductors are no less #8 gauge aluminum wire or equivalent copper; and
 - (5) All heating equipment where applicable is or appears to be in proper working order; and
 - (6) At least one set of steps providing access to the unit is in place; and
 - (7) All exterior doors and door hardware are in place; and
 - (8) Properly working washing machine connections are in place, if applicable; and
 - (9) There are smoke alarm systems, which is or appears to be in proper working order.
4. All permits issued pursuant to this Ordinance or a copy thereof shall be displayed in the window next to the front door of the manufactured home or recreational vehicle.
5. All used mobile homes placed or relocated in Columbia County must have a pre-inspection form completed before home is moved to the new location. Any homes that do not meet wind zone ii or higher requirements can not be moved into Columbia County. Most homes built before 1976 do not meet wind zone II requirements therefore cannot be placed or set up in Columbia County.

AFTER THE PERMIT HAS BEEN ISSUED

FINAL POWER RELEASE FOR MOBILE HOMES

1. The final inspection of blocking, tie downs, electrical, plumbing, and culvert / driveway connection, must be requested and passed. Please call the Columbia County Building Department at (386)719-2023 or visit www.columbiacountyfla.com/PermitSearch/InspectionRequest.aspx to request an inspection. Make sure you have the permit number when you call. Please call and give at least 24 hours notice. All inspections are to be scheduled and made at one time, including the Certificate of Occupancy.
2. The final septic tank approval must be given to the Columbia County Building Department. Please contact the Columbia County Environmental Health Department (386) 758-1058 to request final inspection on septic tank and to have septic tank release given to Building Department.
3. If your permit required a Development permit, we will need a certified finished floor elevation from the surveyor before the power can be release

SITE PLAN CHECKLIST

- 1) Property Dimensions
- 2) Footprint of proposed and existing structures (including decks), label these with existing addresses
- 3) Distance from structures to all property lines
- 4) Location and size of easements
- 5) Driveway path and distance at the entrance to the nearest property line
- 6) Location and distance from any waters; sink holes; wetlands; and etc.
- 7) Show slopes and or drainage paths
- 8) Arrow showing North direction

SITE PLAN EXAMPLE

Revised 7/1/15

NOTE:

This site plan can be copied and used with the 911 Addressing Dept. application forms.

