



STATE OF FLORIDA  
DEPARTMENT OF HEALTH  
ONSITE SEWAGE TREATMENT AND DISPOSAL  
SYSTEM  
APPLICATION FOR CONSTRUCTION PERMIT

PERMIT NO. 20-0456  
DATE PAID: 6/15/20  
FEE PAID: 40.00  
RECEIPT #: 1510006

APPLICATION FOR:

☐ New System ☒ Existing System ☐ Holding Tank ☐ Innovative  
☐ Repair ☐ Abandonment ☐ Temporary ☐

APPLICANT: Robert & Baulerson for Hannah Lisee

AGENT: Kimberly Moon TELEPHONE: 386-688-2343

MAILING ADDRESS: 1154nw mozel Rd Lake City Fl 32055

TO BE COMPLETED BY APPLICANT OR APPLICANT'S AUTHORIZED AGENT. SYSTEMS MUST BE CONSTRUCTED BY A PERSON LICENSED PURSUANT TO 489.105(3) (m) OR 489.552, FLORIDA STATUTES. IT IS THE APPLICANT'S RESPONSIBILITY TO PROVIDE DOCUMENTATION OF THE DATE THE LOT WAS CREATED OR PLATTED (MM/DD/YY) IF REQUESTING CONSIDERATION OF STATUTORY GRANDFATHER PROVISIONS.

PROPERTY INFORMATION

LOT: 3 BLOCK: - SUBDIVISION: Ichauwee Highlands PLATTED: \_\_\_\_\_

PROPERTY ID #: 26-65-16-03944-103 ZONING: \_\_\_\_\_ I/M OR EQUIVALENT: ☒ Y ☐ N

PROPERTY SIZE: 41 ACRES WATER SUPPLY: ☒ PRIVATE PUBLIC ☐  $\leq 2000\text{GPD}$  ☐  $> 2000\text{GPD}$

IS SEWER AVAILABLE AS PER 381.0065, FS? ☐ Y ☐ N DISTANCE TO SEWER: 120 FT

PROPERTY ADDRESS: 2048 Elim Church Rd, Fort White

DIRECTIONS TO PROPERTY: from main take Fl-475 to SW Elim Church Rd (16.1 miles) TL SW Elim Church Rd, 26 miles property on Right

BUILDING INFORMATION

☒ RESIDENTIAL ☐ COMMERCIAL

Unit No	Type of Establishment	No. of Bedrooms	Building Area Sqft	Commercial/Institutional System Design Table 1, Chapter 64E-6, FAC
1	<u>8.50 MH</u>	<u>3</u>	<u>1352</u>	
2				
3				
4				

6/15/20 Payment rec'd

☐ Floor/Equipment Drains ☐ Other (Specify) \_\_\_\_\_

SIGNATURE: Kimberly Moon DATE: 6-8-2020

STATE OF FLORIDA  
DEPARTMENT OF HEALTH  
APPLICATION FOR ONSITE SEWAGE DISPOSAL SYSTEM CONSTRUCTION PERMIT

Permit Application Number 20-0456

----- PART II - SITEPLAN -----

Scale: 1 inch = 40 feet.

*See attached*

Notes: \_\_\_\_\_

\_\_\_\_\_

\_\_\_\_\_

Site Plan submitted by: *hukley born*

Plan Approved \_\_\_\_\_ Not Approved \_\_\_\_\_

Date 6/18/20

By *[Signature]* *Columbia* County Health Department

**ALL CHANGES MUST BE APPROVED BY THE COUNTY HEALTH DEPARTMENT**



20-0456

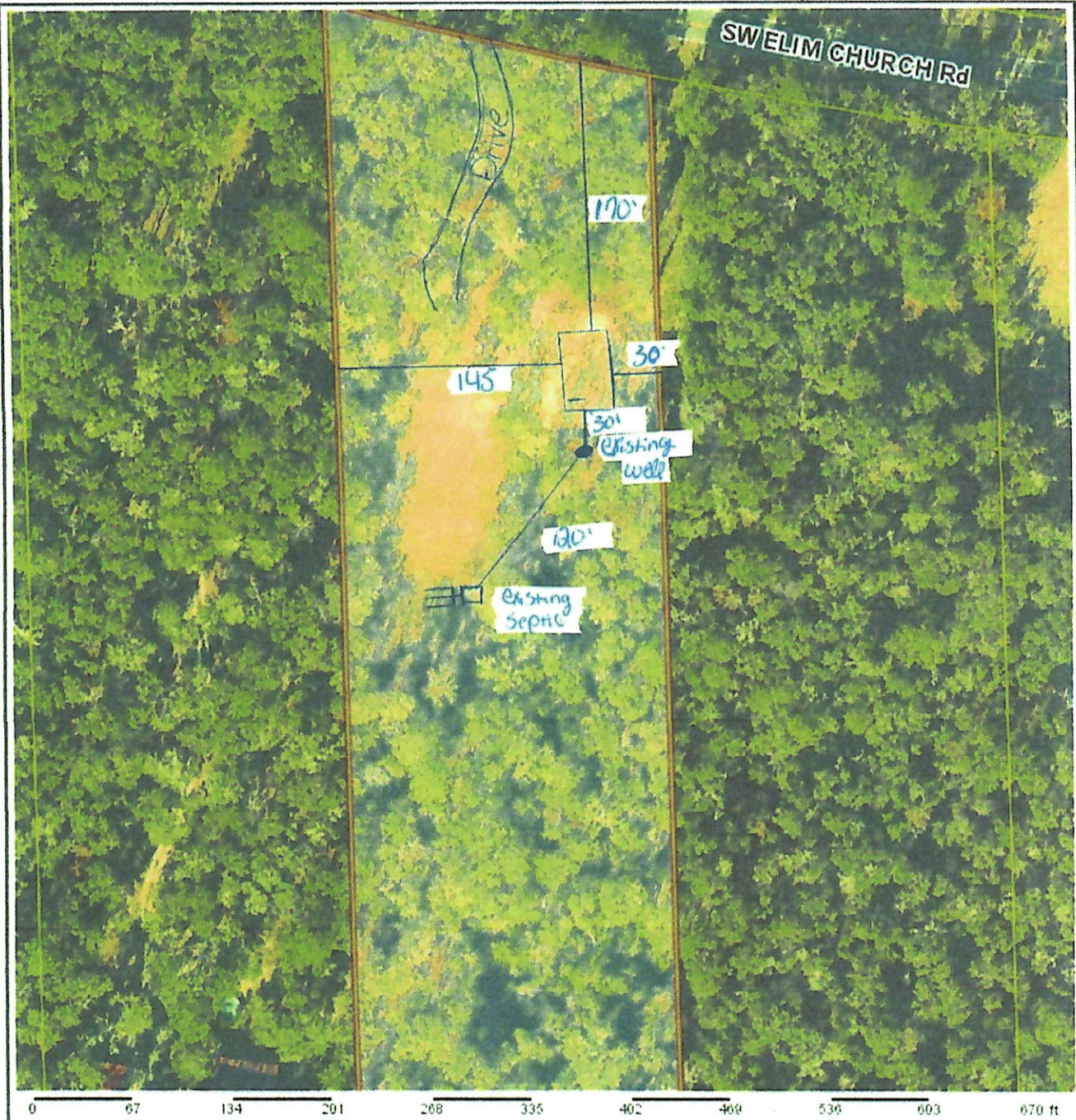

<b>Columbia County Property Appraiser</b> Jeff Hampton   Lake City, Florida   386-758-1083					
<b>PARCEL: 26-6S-16-03944-103</b>   VACANT (000000)   4.1 AC LOT 3 ICHETUCKNEE HIGHLANDS S/D. 1037-2860, WD 1053-1750, WD 1068-1913, WD 1185-2524, WD 1349-744.					
<b>Owner:</b> RAULERSON ROBERT D & JULIE M 9020 SW 113TH AVE LAKE BUTLER, FL 32054		<b>2020 Working Values</b>			
<b>Site:</b> 2048 ELIM CHURCH RD, FORT WHITE		Mkt Lnd \$23,939 Ag Lnd \$0 Bldg \$0 XFOB \$0 Just \$23,939	Appraised \$23,939 Assessed \$23,939 Exempt \$0 Total Taxable	county: \$23,939 city: \$23,939 other: \$23,939 school: \$23,939	
<b>Sales Info</b> 12/5/2017 \$35,000 I (Q) 12/15/2009 \$223,000 I (Q) 12/16/2005 \$75,000 V (U)		<div style="display: flex; align-items: center;"> <div style="margin-right: 20px;"> <p>18011 S.</p> <p>1" = 100'</p> <p>↑ north</p> </div> </div>			
<small>This information, was derived from data which was compiled by the Columbia County Property Appraiser Office solely for the governmental purpose of property assessment. This information should not be relied upon by anyone as a determination of the ownership of property or market value. No warranties, expressed or implied, are provided for the accuracy of the data herein, it's use, or it's interpretation. Although it is periodically updated, this information may not reflect the date currently on file in the Property Appraiser's office.</small>					