

REVISIONS		
05/17/04	THR	
05/19/04	THR	
08/31/04	THR	

SOFTPLAN  
ARCHITECTURAL DESIGN SOFTWARE

ELECTRICAL	COUNT	SYMBOL
ceiling fan	2	
200 amp service panel	1	
Light	6	
cable tv outlet	4	
ceiling fan	3	
electric meter	1	
fluorescent lt fixture	1	
gfi waterproof outlet	2	
light	11	
outlet	28	
outlet 220v	3	
outlet gfi	10	
smoke detector	5	
switch	25	
switch 3 way	4	
telephone	4	
vent light combo	3	

ELECTRICAL PLAN NOTES

- E-1 WIRE ALL APPLIANCES, HVAC UNITS AND OTHER EQUIPMENT PER MANUFACTURERS SPECIFICATIONS.
  - E-2 CONSULT THE OWNER FOR THE NUMBER OF SEPERATE TELEPHONE LINES TO BE INSTALLED.
  - E-3 ALL INSTALLATIONS SHALL BE PER NATIONAL ELECTRIC CODE.
  - E-4
  - E-5 ALL SMOKE DETECTORS SHALL BE 120V W/BATTERY BACKUP OF THE PHOTOELECTRIC TYPE, AND SHALL BE INTERLOCKED TOGETHER. INSTALL INSIDE AND NEAR ALL BEDROOMS.
  - E-6 TELEPHONE, TELEVISION AND OTHER LOW VOLTAGE DEVICES OR OUTLETS SHALL BE AS PER THE OWNERS DIRECTION AND IN ACCORDANCE WITH APPLICABLE SECTIONS OF NATIONAL ELCT. CODE LATEST EDITION.
  - E-7 ELECTRICAL CONTRACTOR SHALL BE RESPONSIBLE FOR THE DESIGN AND SIZING OF ELECTRICAL SERVICE AND CIRCUITS.
  - E-8 ENTRY OF SERVICE UNDERGROUND OR OVERHEAD) IS TO BE DETERMINED BY THE POWER COMPANY.
- ALL BEDROOM RECEPTALS ARE TO BE AFCI (ARC FAULT CIRCUIT INTERRUPT)

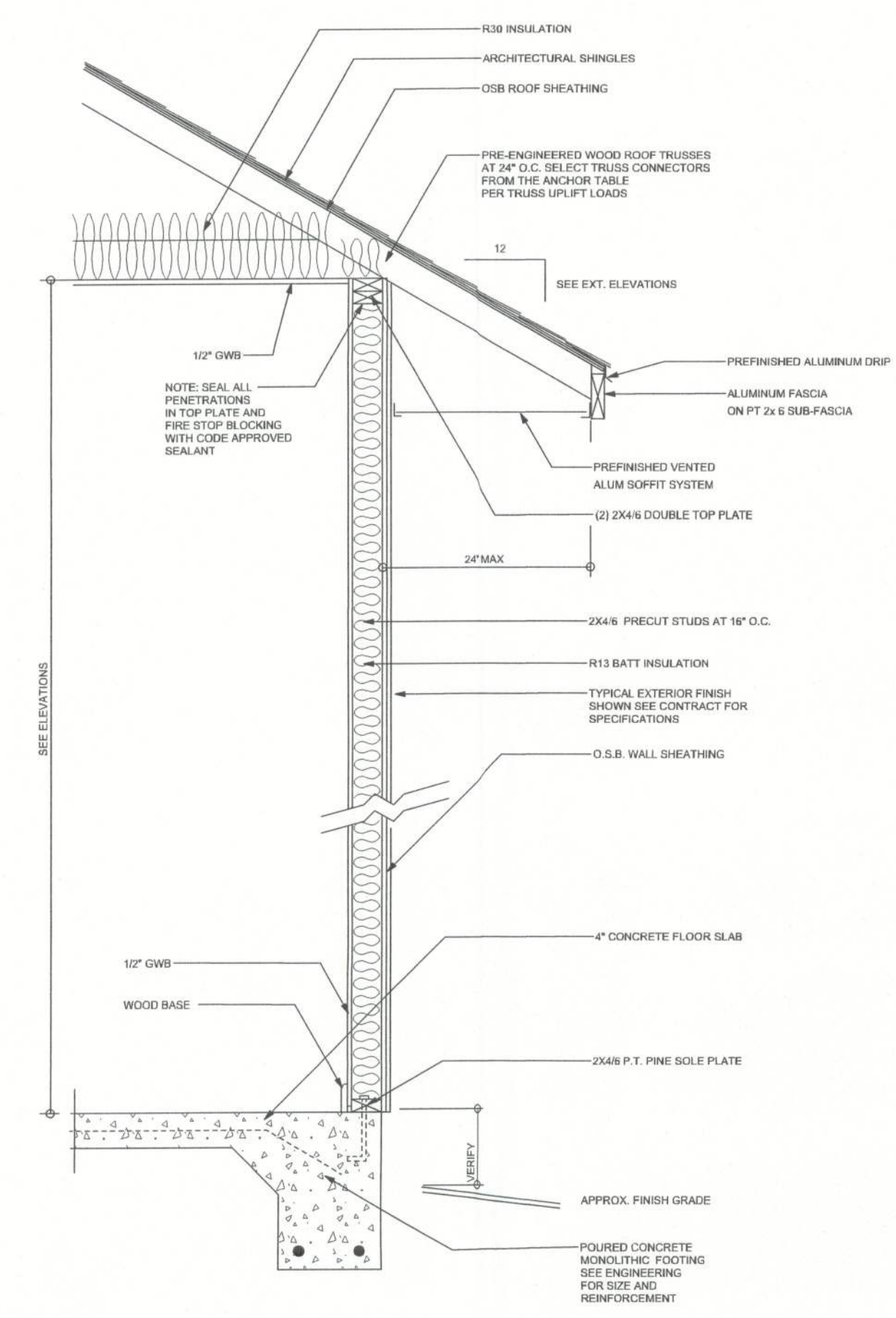

TYPICAL DESIGN WALL SECTION  
NON - STRUCTURAL DATA  
SCALE: 3/4" = 1'-0"

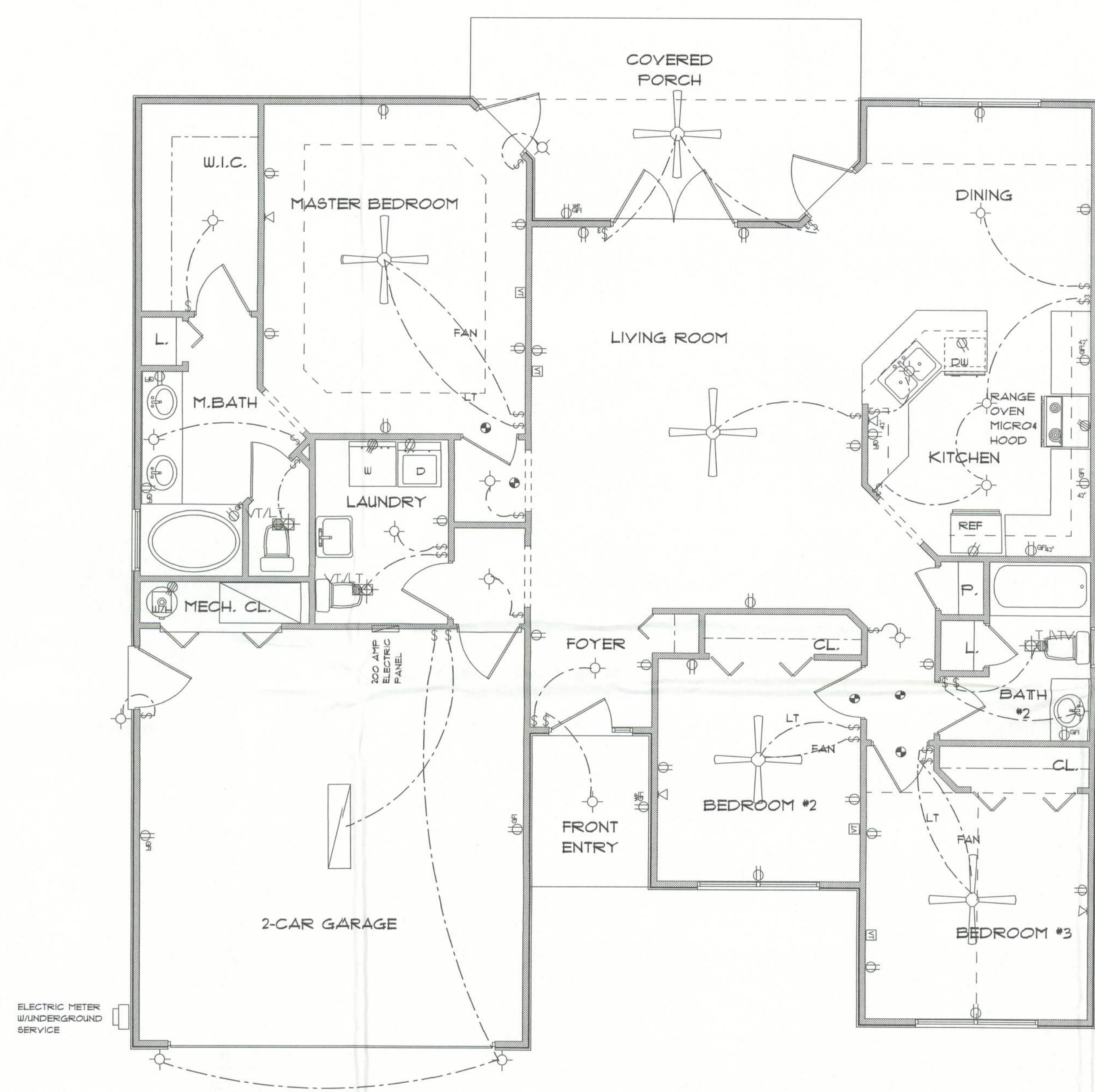

\* ELECTRICAL PLAN \*  
SCALE : 1/4" = 1'-0"

"THE SAMUEL"  
LOT #26  
CSE

LAKE CITY  
FLORIDA

Teena M. Ruffo  
281 NW Hall of Fame Dr.  
Lake City, Florida 32055  
Phone: (386) 755 - 9993  
Cell: (386) 867 - 1191  
Email: edagstreet@lan.net

PRINTED DATE:  
October 07, 2005

DRAWN BY: Teena M. Ruffo  
CHECKED BY:

DESIGNED BY:  
Teena M. Ruffo

FINALS DATE:

JOB NUMBER:

DRAWING NUMBER  
A-2  
OF 2 SHEETS