

# Columbia County, FLA - Building & Zoning Property Map

Printed: Tue Oct 19 2021 16:01:44 GMT-0400 (Eastern Daylight Time)

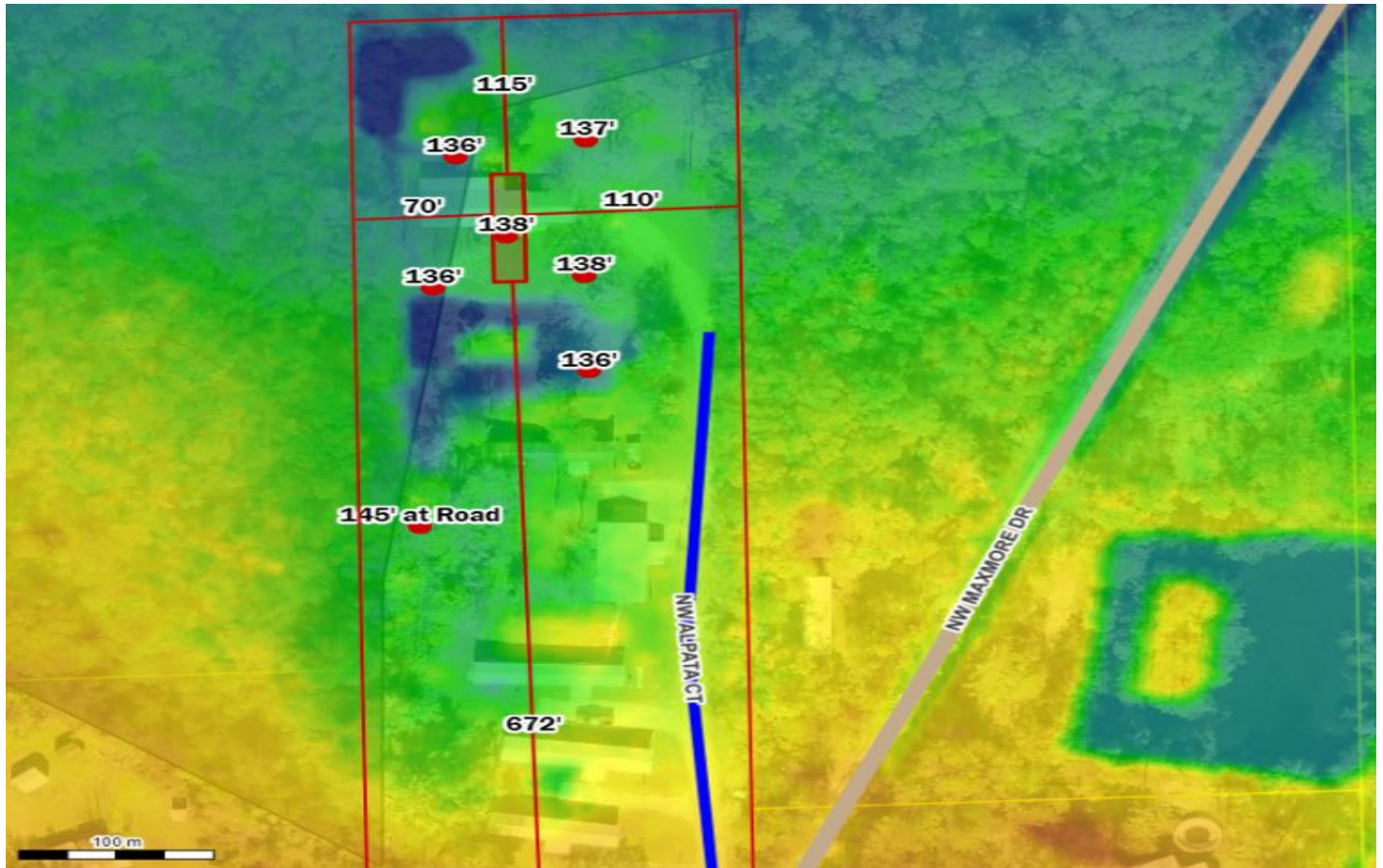

Parcel No: 12-3S-16-02080-000

Owner: ATRAC PROPERTIES, LLC

Subdivision:

Lot:

Acres: 3.99970722

Deed Acres: 4 Ac

District: District 1 Ronald Williams

Future Land Uses: Industrial, Residential - Very Low

Flood Zones: A,

Official Zoning Atlas: RR